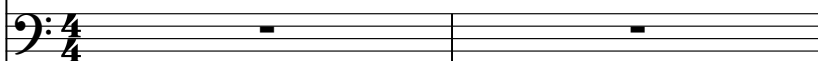
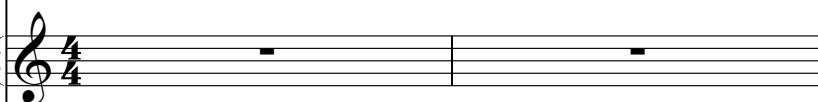

# Guilherme e Santiago - Enrosca Enrosca

♩ = 136,000153

Percussion 

Electric Bass 

Bandoneon 

♩ = 136,000153

Tape Sampler Keyboard [Strings] 

3

Perc. 

E. Bass 

Band. 

Tape Smp. Str 

4

Perc. E. Bass Band. Tape Smp. Str

5

Perc. E. Bass Band. Tape Smp. Str

6

Perc. E. Bass Band. Tape Smp. Str

7

Perc.

E. Bass

Band.

Tape Smp. Str

8

Perc.

E. Bass

Band.

Tape Smp. Str

9

Perc.

E. Bass

Band.

Tape Smp. Str

10

Perc.

E. Bass

Band.

Tape Smp. Str

11

Perc.

E. Bass

Band.

Tape Smp. Str

12

Perc. 

E. Bass 

Band. 

Tape Smp. Str 

13

Perc. 

E. Bass 

Band. 

Tape Smp. Str 

14

Perc. 

E. Bass 

Band. 

Tape Smp. Str 

15

Perc.

E. Bass

Band.

Tape Smp. Str

16

Perc.

E. Bass

Band.

Tape Smp. Str

17

Perc.

E. Bass

Band.

Tape Smp. Str

18

Perc.

E. Bass

Band.

Tape Smp. Str

19

Perc.

E. Bass

Band.

Tape Smp. Str

20

Perc.

E. Bass

Band.

Tape Smp. Str

21

Perc.

E. Bass

Band.

Tape Smp. Str

22

Perc. E. Bass Band. Tape Smp. Str

23

Perc. E. Bass Band. Tape Smp. Str

24

Perc. E. Bass Band. Tape Smp. Str

25

Perc.

E. Bass

Band.

Tape Smp. Str

26

Perc.

E. Bass

Band.

Tape Smp. Str

27

Perc.

E. Bass

Band.

Tape Smp. Str

28

Perc.

E. Bass

Band.

Tape Smp. Str

29

Perc.

E. Bass

Band.

Tape Smp. Str

30

Perc.

E. Bass

Band.

Tape Smp. Str

31

Perc.

E. Bass

Band.

Tape Smp. Str

32

Perc.

E. Bass

Band.

Tape Smp. Str

33

Perc.

E. Bass

Band.

Tape Smp. Str

34

Perc.

E. Bass

Band.

Tape Smp. Str

35

Perc.

E. Bass

Band.

Tape Smp. Str

36

Perc.

E. Bass

Band.

Tape Smp. Str

37

Perc.

E. Bass

Band.

Tape Smp. Str

38

Perc.

E. Bass

Band.

Tape Smp. Str

39

Perc.

E. Bass

Band.

Tape Smp. Str

40

Perc.

E. Bass

Band.

Tape Smp. Str

41

Perc.

E. Bass

Band.

Tape Smp. Str

42

Perc.

E. Bass

Band.

Tape Smp. Str

43

Perc.

E. Bass

Band.

Tape Smp. Str

44

Perc. E. Bass Band. Tape Smp. Str.

45

Perc. E. Bass Band. Tape Smp. Str.

46

Perc. E. Bass Band. Tape Smp. Str.

47

Perc. E. Bass Band.

Tape Smp. Str

48

Perc. E. Bass Band.

Tape Smp. Str

49

Perc. E. Bass Band.

Tape Smp. Str

50

Perc.

E. Bass

Band.

Tape Smp. Str

51

Perc.

E. Bass

Band.

Tape Smp. Str

52

Perc. E. Bass Band.

53

Perc. E. Bass Band.

54

Perc. E. Bass Band.

55

Perc.

E. Bass

Band.

Tape Smp. Str

56

Perc.

E. Bass

Band.

Tape Smp. Str

57

Perc.

E. Bass

Band.

Tape Smp. Str

58

Perc.

E. Bass

Band.

Tape Smp. Str

61

Perc.

E. Bass

Band.

Tape Smp. Str

62

Perc.

E. Bass

Band.

Tape Smp. Str

63

Perc. E. Bass Band. Tape Smp. Str.

64

Perc. E. Bass Band. Tape Smp. Str.

65

Perc. E. Bass Band. Tape Smp. Str.

66

Perc.

E. Bass

Band.

Tape Smp. Str

67

Perc.

E. Bass

Band.

Tape Smp. Str

68

Perc.

E. Bass

Band.

Tape Smp. Str

69

Perc.

E. Bass

Band.

Tape Smp. Str

70

Perc.

E. Bass

Band.

Tape Smp. Str

71

Perc. E. Bass Band.

Tape Smp. Str

72

Perc. E. Bass Band.

Tape Smp. Str

73

Perc. E. Bass Band.

Tape Smp. Str

74

Perc. 

E. Bass 

Band. 

Tape Smp. Str 

75

Perc. 

E. Bass 

Band. 

Tape Smp. Str 

76

Perc. 

E. Bass 

Band. 

Tape Smp. Str 

77

Perc. E. Bass Band. Tape Smp. Str.

78

Perc. E. Bass Band. Tape Smp. Str.

79

Perc. E. Bass Band. Tape Smp. Str.

80

Perc.

E. Bass

Band.

Tape Smp. Str

81

Perc.

E. Bass

Band.

Tape Smp. Str

82

Perc.

E. Bass

Band.

Tape Smp. Str

83

Perc.

E. Bass

Band.

Tape Smp. Str

84

Perc. E. Bass Band. Tape Smp. Str.

85

Perc. E. Bass Band. Tape Smp. Str.

86

Perc. E. Bass Band. Tape Smp. Str.

87

Perc. E. Bass Band. Tape Smp. Str.

88

Perc. E. Bass Band. Tape Smp. Str.

89

Perc. E. Bass Band. Tape Smp. Str.

90

Perc.

E. Bass

Band.

Tape Smp. Str

91

Perc.

E. Bass

Band.

Tape Smp. Str

92

Perc.

E. Bass

Band.

Tape Smp. Str

93

Perc.

E. Bass

Band.

Tape Smp. Str

94

Perc.

E. Bass

Band.

Tape Smp. Str

95

Perc.

E. Bass

Band.

Tape Smp. Str

96

Perc.

E. Bass

Band.

Tape Smp. Str

97

Perc.

E. Bass

Band.

Tape Smp. Str

98

Perc.

E. Bass

Band.

Tape Smp. Str

99

Perc. E. Bass Band. Tape Smp. Str.

100

Perc. E. Bass Band. Tape Smp. Str.

101

Perc. E. Bass Band. Tape Smp. Str.

102

Perc.

E. Bass

Band.

Tape Smp. Str

103

Perc.

E. Bass

Band.

Tape Smp. Str

104

Perc. E. Bass Band. Tape Smp. Str.

105

Perc. E. Bass Band. Tape Smp. Str.

106

Perc. E. Bass Band. Tape Smp. Str.

107

Perc. E. Bass Band. Tape Smp. Str.

108

Perc. E. Bass Band. Tape Smp. Str.

109

Perc. E. Bass Band. Tape Smp. Str.

110

Perc.

E. Bass

Band.

Tape Smp. Str

111

Perc.

E. Bass

Band.

Tape Smp. Str

# Guilherme e Santiago - Enrosca Enrosca

Percussion

♩ = 136,000153

2

5

7

9

11

13

15

17

19

21

V.S.

43

45

47

49

51

53

55

57

59

61

V.S.

83

85

87

89

91

93

95

97

99

101

V.S.

Percussion

103

105

107

109

111

# Guilherme e Santiago - Enrosca Enrosca

Electric Bass

$\text{♩} = 136,000153$

2

6

9

12

15

18

21

24

26

29

V.S.

32

35

38

41

44

47

50

53

56

59

62

65

68

71

74

77

79

82

85

88

## Electric Bass

90

93

96

98

101

104

107

109

111

Bandoneon

Guilherme e Santiago - Enrosca Enrosca

♩ = 136,000153

2

5

7

10

12

14

16

V.S.

18

3

20

22

3

24

26

3 3

28

30

3 3

32

3

34

3

36

38

40

42

44

46

48

50

52

54

56

58

60

62

64

66

68

70

72

74

76

78

81

84

86

88

90

92

94

96

98

100

102

104

106

108

110

Guilherme e Santiago - Enrosca Enrosca  
Tape Sampler Keyboard [Strings]

♩ = 136,000153

2

7

12

15

20

24

26

30

34

38

V.S.

42

46

50

54

58

62

66

70

74

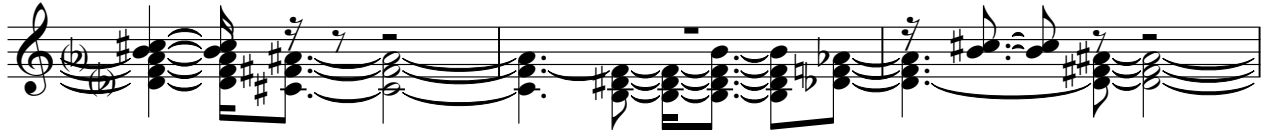

77

82

86

90

94

98

102

106

109