

Guilherme e Santiago - Forro em Goias

0.0"
1.1,00
studiovirtual@ig.com.br - studiovirtualmidi.cjb.net - Tel:(0**31)3352-7444

♩ = 132,999954

3

Perc. J. Gtr. J. Gtr. E. Gtr. E. Bass Band. Accord. Vla.

5

Perc. J. Gtr. J. Gtr. E. Gtr. E. Bass Band. Accord. Vla.

7

Perc. J. Gtr. J. Gtr. E. Gtr. E. Bass Band. Accord. Vla.

Detailed description of the musical score: The score consists of seven staves. The Percussion staff (top) features a complex rhythmic pattern with eighth notes and rests, marked with 'x' above the notes. The J. Gtr. (Jazz Guitar) staff has a series of chords, including a whole note chord with a fermata. The E. Gtr. (Electric Guitar) staff shows a sequence of chords with eighth-note rhythms. The E. Bass staff has a simple bass line with quarter notes. The Band staff includes a triplet of eighth notes in the bass clef and eighth notes in the treble clef. The Accord. (Accordion) staff has a complex, multi-measure accompaniment with many notes. The Vla. (Violin) staff has a melodic line with a long note and a fermata.

9

11

13

15

17

19

21

Perc. J. Gtr. J. Gtr. E. Gtr. E. Bass Band. Vla.

23

Perc. J. Gtr. J. Gtr. E. Gtr. E. Bass Band. Vla.

25

27

29

Perc.

J. Gtr.

E. Gtr.

E. Bass

Band.

Vla.

31

Perc.

J. Gtr.

J. Gtr.

E. Gtr.

E. Bass

Band.

Vla.

34

Perc. J. Gtr. J. Gtr. E. Gtr. E. Bass Band. Vla.

37

Perc. J. Gtr. J. Gtr. E. Gtr. E. Bass Band. Vla.

40

43

45

Perc. J. Gtr. J. Gtr. E. Gtr. E. Bass Band. Vla.

47

Perc. J. Gtr. J. Gtr. E. Gtr. E. Bass Band. Accord. Vla.

49

Perc. J. Gtr. J. Gtr. E. Gtr. E. Bass Band. Accord. Vla.

51

Perc. J. Gtr. J. Gtr. E. Gtr. E. Bass Band. Vla.

53

55

57

Perc.

J. Gtr.

J. Gtr.

E. Gtr.

E. Bass

Band.

Accord.

Vla.

59

Perc.

J. Gtr.

J. Gtr.

E. Gtr.

E. Bass

Band.

Accord.

Vla.

61

Perc.

J. Gtr.

J. Gtr.

E. Gtr.

E. Bass

Band.

Accord.

Vla.

63

Perc. J. Gtr. J. Gtr. E. Gtr. E. Bass Band. Accord. Vla.

65

Perc.

J. Gtr.

J. Gtr.

E. Gtr.

E. Bass

Band.

Accord.

Vla.

67

Perc.

J. Gtr.

J. Gtr.

E. Gtr.

E. Bass

Band.

Vla.

69

71

73

75

77

79

81

Perc. J. Gtr. E. Gtr. E. Bass Band. Vla.

83

Perc. J. Gtr. E. Gtr. E. Bass Band. Vla.

85

87

90

Perc.

J. Gtr.

J. Gtr.

E. Gtr.

E. Bass

Band.

Vla.

93

Perc.

J. Gtr.

J. Gtr.

E. Gtr.

E. Bass

Band.

Vla.

96

99

101

Perc. J. Gtr. J. Gtr. E. Gtr. E. Bass Band. Vla.

This section of the score covers measures 101 and 102. The Percussion part features a consistent rhythmic pattern of eighth notes with accents. The J. Gtr. part includes a melodic line with slurs and a series of chords in the lower register. The E. Gtr. part provides a steady accompaniment of chords. The E. Bass part has a simple bass line. The Band part consists of a few chords and a melodic phrase. The Vla. part has a melodic line with slurs.

103

Perc. J. Gtr. J. Gtr. E. Gtr. E. Bass Band. Accord. Vla.

This section of the score covers measures 103 and 104. The Percussion part continues with the same rhythmic pattern. The J. Gtr. part has a melodic line with slurs and chords. The E. Gtr. part continues with chords. The E. Bass part has a simple bass line. The Band part has a melodic phrase. The Accord. part has a few chords. The Vla. part has a melodic line with slurs.

105

Perc.

J. Gtr.

J. Gtr.

E. Gtr.

E. Bass

Band.

Accord.

Vla.

107

Perc.

J. Gtr.

J. Gtr.

E. Gtr.

E. Bass

Band.

Vla.

109

Perc. J. Gtr. J. Gtr. E. Gtr. E. Bass Band. Vla.

111

Perc. J. Gtr. J. Gtr. E. Gtr. E. Bass Band. Accord. Vla.

115

Perc.

J. Gtr.

J. Gtr.

E. Gtr.

E. Bass

Band.

Accord.

Vla.

Musical score for Percussion (Perc.), J. Gtr., E. Gtr., E. Bass, Band, Accord., and Vla. The score is written for seven instruments. The Percussion part features a complex rhythmic pattern with many accents. The J. Gtr. and E. Gtr. parts have melodic lines with various chords and techniques. The E. Bass part has a simple bass line. The Band part includes a triplet. The Accord. part has a complex texture with many notes. The Vla. part has a melodic line with a triplet.

119

Perc.

J. Gtr.

J. Gtr.

E. Gtr.

E. Bass

Band.

Accord.

Vla.

Guilherme e Santiago - Forro em Goias

Percussion

♩ = 132,999954

V.S.

Percussion

21

23

25

27

29

31

34

36

39

42

Percussion

44

46

48

50

52

54

56

58

60

62

V.S.

Percussion

64

66

68

70

72

74

76

78

80

82

84

86

88

91

93

97

99

101

103

105

V.S.

107

109

111

113

115

117

119

♩ = 132,999954

6

10

13

16

19

22

24

7

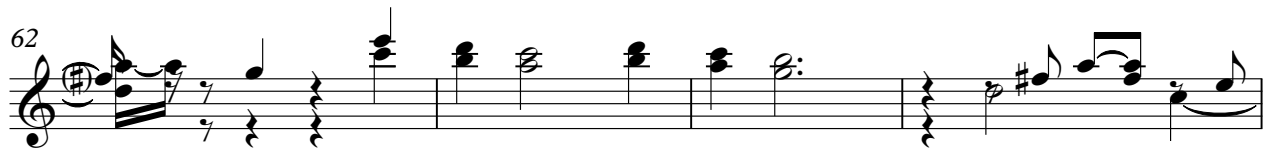

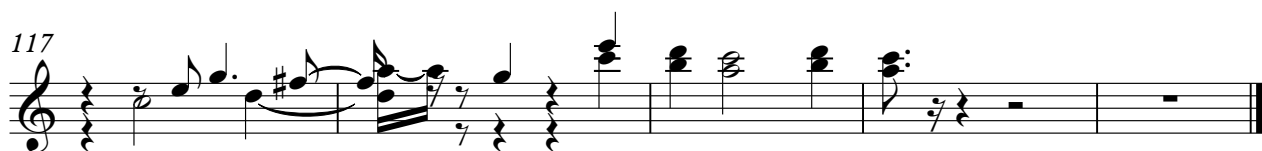
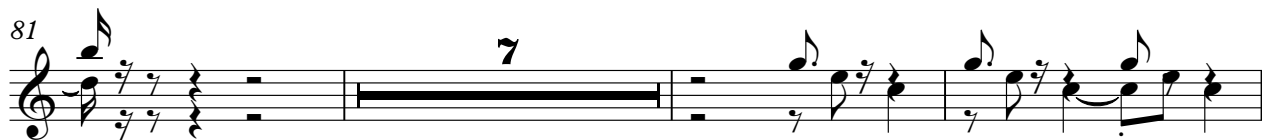
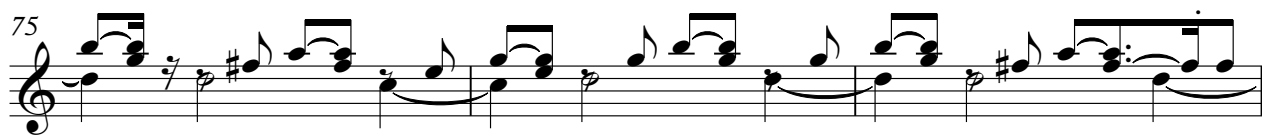

♩ = 132,999954

6

10

13

16

19

22

25

28

31

34

37

41

44

47

50

53

56

61

65

99

102

105

108

111

116

119

Guilherme e Santiago - Forro em Goias

Electric Guitar

♩ = 132,999954

5

8

11

14

17

20

23

26

29

V.S.

64

67

70

73

76

79

82

85

88

91

Electric Guitar

94

98

101

104

107

110

113

117

119

5-string Fretless Electric Bass

Guilherme e Santiago - Forro em Goias

♩ = 132,999954

53

58

64

70

75

80

85

89

94

99

104

109

114

118

Guilherme e Santiago - Forro em Goias

Bandoneon

♩ = 132,999954

V.S.

22

26

29

32

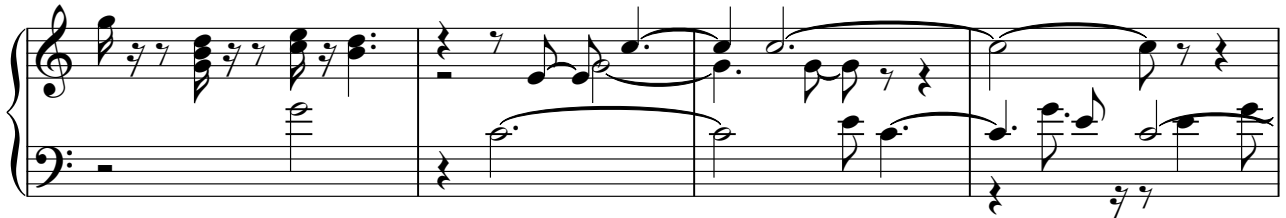

36

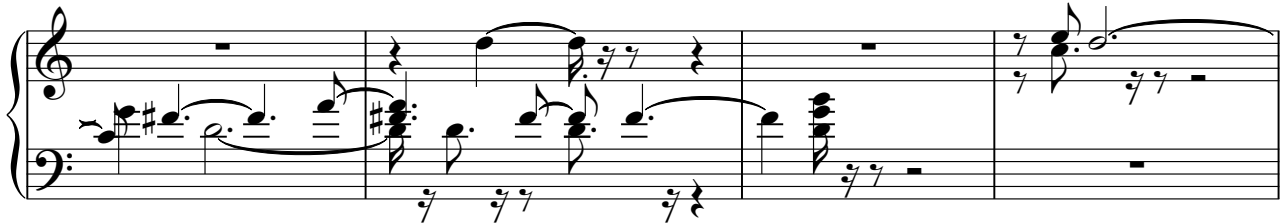

40

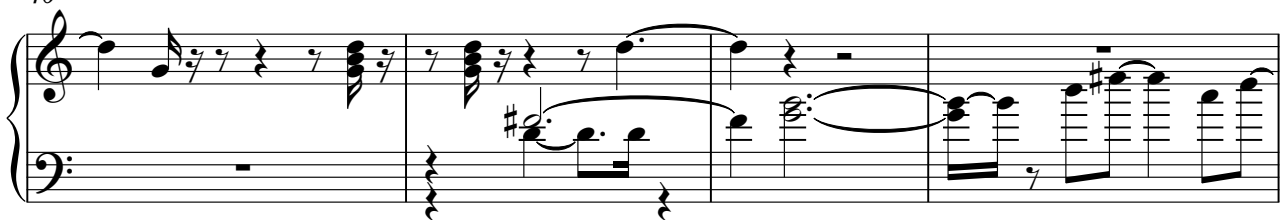

44

48

52

56

59

62

65

68

73

76

81

84

87

91

95

99

103

107

111

V.S.

114

117

119

Guilherme e Santiago - Forro em Goias

Accordion

♩ = 132,999954

56

59

61

64

105

114

Accordion

116

118

Guilherme e Santiago - Forro em Goias

Viola

♩ = 132,999954

6

11

16

20

25

29

34

40

45

V.S.

50

55

60

65

69

74

79

83

88

93

99

104

110

115

118
