

Guilherme e Santiago - Habito

♩ = 110,040054

6

Perc.

J. Gtr.

J. Gtr.

E. Bass

H-t. Pno.

Syn. Voice

FM

Pad 3

Vla.

Vla.

8

Perc.

J. Gtr.

J. Gtr.

E. Bass

H-t. Pno.

Syn. Voice

FM

Pad 3

Vla.

Vla.

10

12

14

16

18

20

Perc.

J. Gtr.

J. Gtr.

E. Bass

H-t. Pno.

FM

Vla.

Vla.

22

Perc.

J. Gtr.

J. Gtr.

E. Bass

H-t. Pno.

FM

Vla.

Vla.

24

26

28

Perc.

J. Gtr.

J. Gtr.

E. Bass

H-t. Pno.

FM

Vla.

Vla.

30

Perc.

J. Gtr.

J. Gtr.

E. Bass

H-t. Pno.

FM

Vla.

Vla.

32

34

Perc.

J. Gtr.

J. Gtr.

E. Bass

H-t. Pno.

FM

Vla.

Vla.

36

38

Perc.

J. Gtr.

J. Gtr.

E. Bass

A.

H-t. Pno.

FM

Vla.

Vla.

40

Perc.

J. Gtr.

J. Gtr.

E. Bass

H-t. Pno.

Syn. Voice

FM

Pad 3

Vla.

Vla.

43

Perc.

J. Gtr.

J. Gtr.

E. Bass

H-t. Pno.

Syn. Voice

FM

Pad 3

Vla.

Vla.

45

Perc.

J. Gtr.

J. Gtr.

E. Bass

H-t. Pno.

Syn. Voice

FM

Pad 3

Vla.

Vla.

47

49

51

53

55

57

59

Perc.

J. Gtr.

J. Gtr.

E. Bass

H-t. Pno.

FM

Vla.

Vla.

61

Perc.

J. Gtr.

J. Gtr.

E. Bass

H-t. Pno.

FM

Pad 3

Vla.

Vla.

63

65

Perc.

J. Gtr.

J. Gtr.

E. Bass

H-t. Pno.

FM

Vla.

Vla.

67

69

Perc.

J. Gtr.

J. Gtr.

E. Bass

H-t. Pno.

FM

Vla.

Vla.

71

Perc.

J. Gtr.

J. Gtr.

E. Bass

A.

H-t. Pno.

FM

Vla.

Vla.

73

75

Perc.

J. Gtr.

J. Gtr.

E. Bass

A.

H-t. Pno.

FM

Vla.

Vla.

77

80

Perc.

J. Gtr.

J. Gtr.

E. Bass

H-t. Pno.

FM

Vla.

Vla.

82

Perc.

J. Gtr.

J. Gtr.

E. Bass

H-t. Pno.

FM

Vla.

Vla.

84

Perc.

J. Gtr.

J. Gtr.

E. Bass

H-t. Pno.

FM

Vla.

Vla.

86

Perc.

J. Gtr.

J. Gtr.

E. Bass

H-t. Pno.

FM

Vla.

Vla.

88

Perc.

J. Gtr.

J. Gtr.

E. Bass

A.

H-t. Pno.

FM

Vla.

Vla.

90

92

Perc.

J. Gtr.

J. Gtr.

E. Bass

H-t. Pno.

FM

Vla.

Vla.

94

96

98

Perc.

J. Gtr.

J. Gtr.

E. Bass

H-t. Pno.

Syn. Voice

FM

Pad 3

Vla.

Vla.

100

Perc.

J. Gtr.

J. Gtr.

E. Bass

H-t. Pno.

Syn. Voice

FM

Pad 3

Vla.

Vla.

Detailed description of the musical score: The score is for measures 100-103. The Percussion part features a steady 4/4 beat with a snare drum and a hi-hat. The two J. Gtr. parts play a melodic line with a mix of eighth and quarter notes, and some chords. The E. Bass part provides a rhythmic foundation with a mix of eighth and quarter notes. The H-t. Pno. part plays a melodic line with a mix of eighth and quarter notes. The Syn. Voice part plays a melodic line with a mix of eighth and quarter notes. The FM part plays a melodic line with a mix of eighth and quarter notes. The Pad 3 part plays a melodic line with a mix of eighth and quarter notes. The two Vla. parts play a melodic line with a mix of eighth and quarter notes.

101

Guilherme e Santiago - Habito

Percussion

♩ = 110,040054

6

8

10

12

14

17

19

21

23

V.S.

Percussion

48

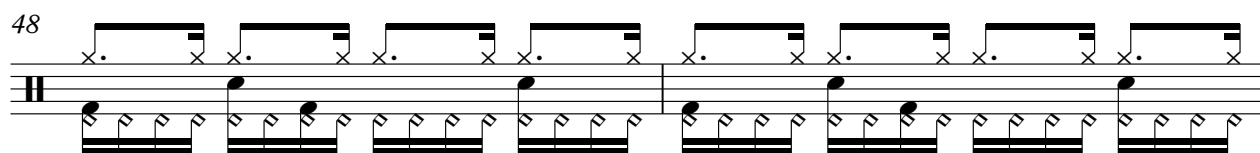

50

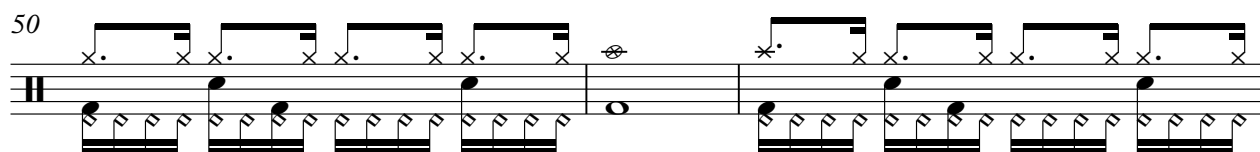

53

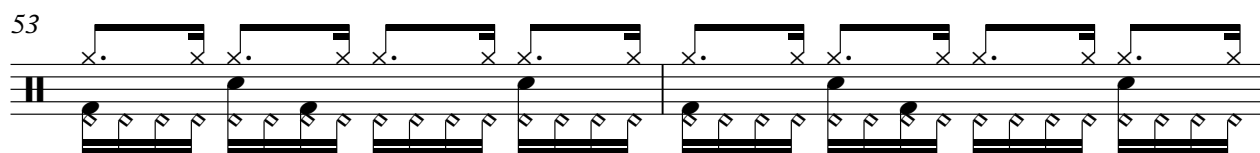

55

57

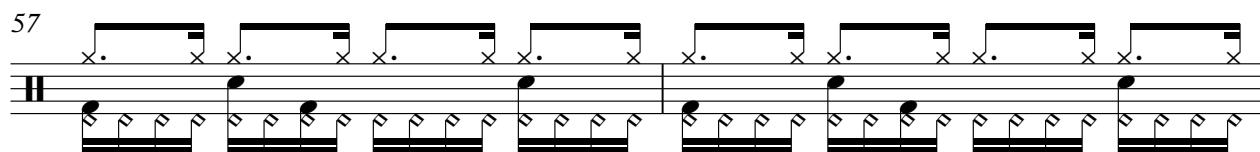

59

62

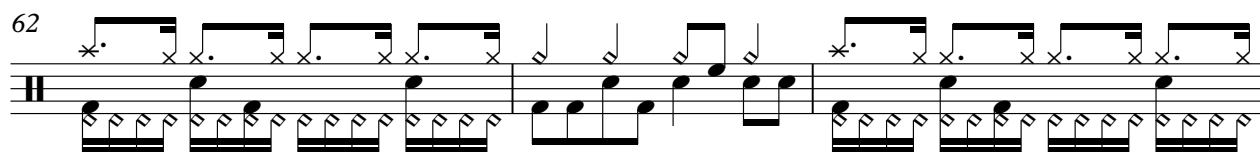

65

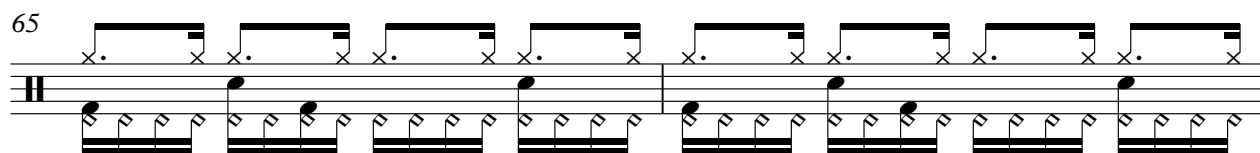

67

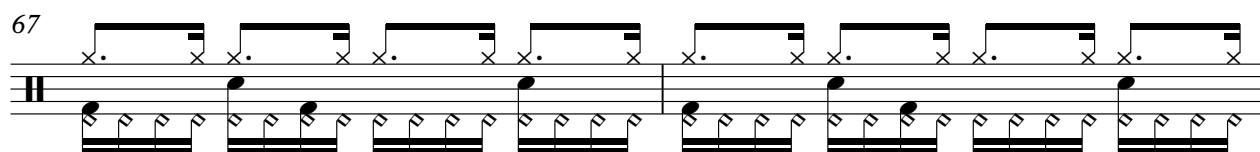

69

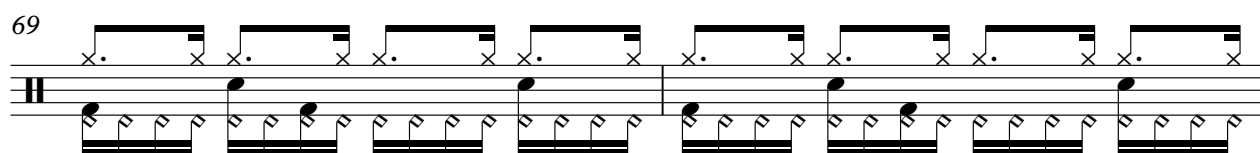

V.S.

Percussion

93

95

98

100

♩ = 110,040054

6

10

14

18

22

27

31

35

39

86

90

94

99

♩ = 110,040054

V.S.

51

56

61

66

71

76

81

86

91

95

99

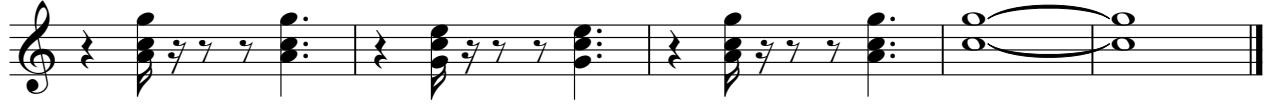

Electric Bass

Guilherme e Santiago - Habito

♩ = 110,040054

98

Guilherme e Santiago - Habito

5-string Electric Bass

♩ = 110,040054

V.S.

38

42

46

49

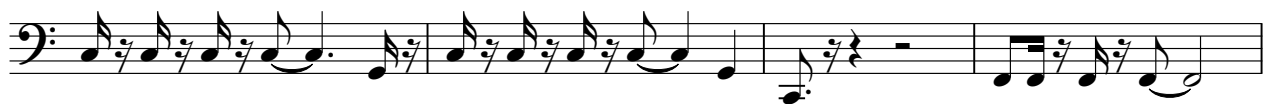

53

56

59

63

66

69

72

75

79

82

85

88

91

94

98

100

Guilherme e Santiago - Habito

Alto

♩ = 110,040054

34

40

32

76

12

90

12

Honky-tonk Piano

Guilherme e Santiago - Habito

♩ = 110,040054

3

9

14

19

23

28

V.S.

32

36

40

45

50

55

85

89

93

98

100

Synth Voice

Guilherme e Santiago - Habito

♩ = 110,040054

4

10

32

46

52

♩ = 110,040054

4

13

21

27

35

43

52

60

67

75

82

90

97

Pad 3 (Polysynth)

Guilherme e Santiago - Habito

♩ = 110,040054

4

8

16

26

14

42

45

16

63

14

79

19

100

2

Viola

Guilherme e Santiago - Habito

♩ = 110,040054

4 9

19

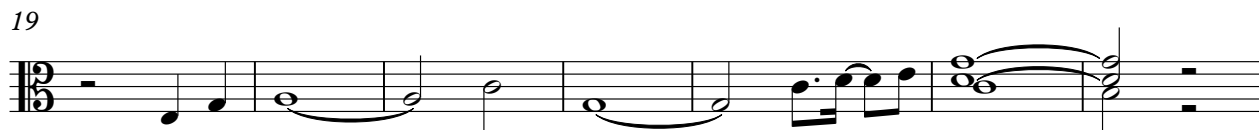

26

34

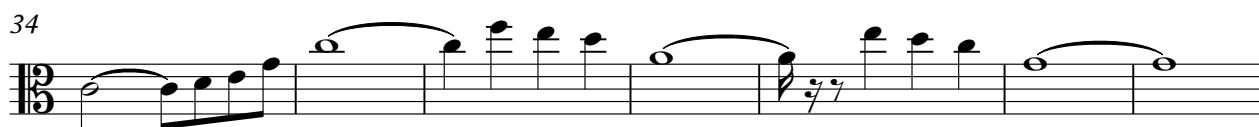

41 9

56

63

70

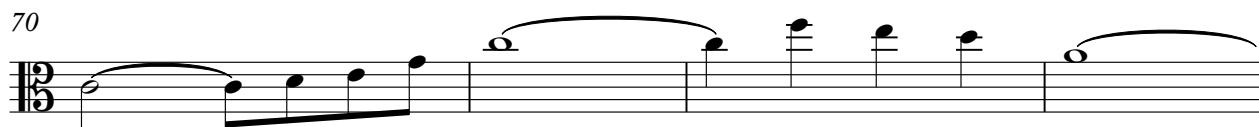

74

2

Viola

78

83

90

96

Viola

Guilherme e Santiago - Habito

♩ = 110,040054

2

Viola

78

84

91

97
