

# Guilherme e Santiago - Magia e Misterio

♩ = 126,000130

Percussion

Jazz Guitar

Kora

5-string Electric Bass

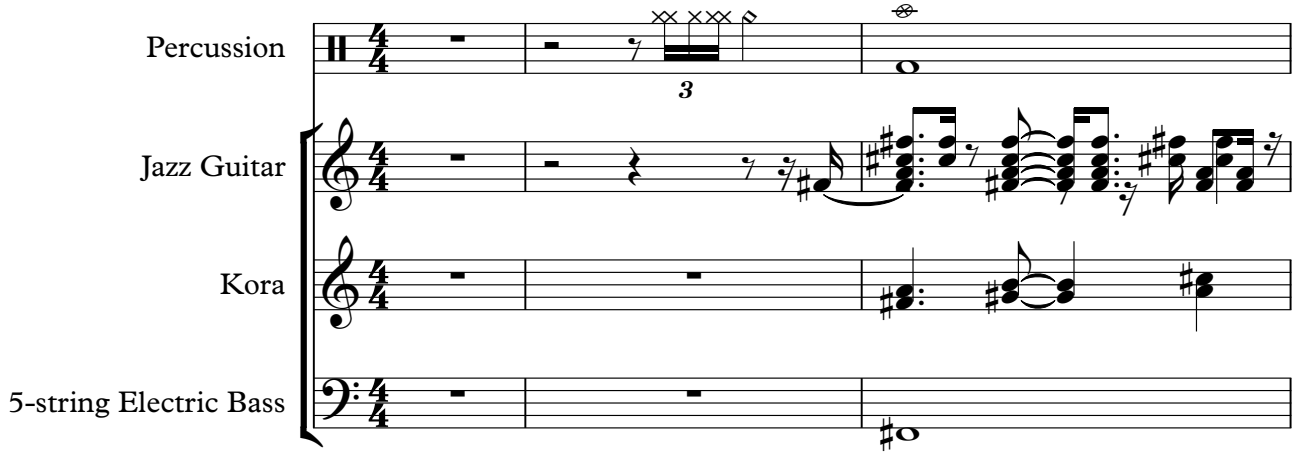

9.3"  
5.4,71

4

Perc.

J. Gtr.

Kora

E. Bass

Rev. Cym.

7

9

12

Perc. J. Gtr. E. Bass

14

Perc. J. Gtr. E. Bass

16

Perc. J. Gtr. E. Bass

18

Perc.

J. Gtr.

E. Gtr.

E. Bass

20

Perc.

J. Gtr.

E. Bass

22

Perc.

J. Gtr.

E. Bass

24

Perc. J. Gtr. E. Bass

26

Perc. J. Gtr. E. Bass

28

Perc. J. Gtr. E. Bass

30

Perc.

J. Gtr.

E. Gtr.

E. Bass

32

Perc.

J. Gtr.

E. Bass

34

Perc.

J. Gtr.

E. Bass

36

Perc.

J. Gtr.

E. Bass

37

38

39

Perc.

J. Gtr.

E. Gtr.

Kora

E. Bass

40

41

42

Perc.

J. Gtr.

E. Bass

43

44

44

Perc.

J. Gtr.

E. Gtr.

E. Bass

46

Perc.

J. Gtr.

E. Bass

48

Perc.

J. Gtr.

E. Bass

50

Perc. J. Gtr. E. Bass

52

Perc. J. Gtr. E. Gtr. E. Bass

54

Perc. J. Gtr. E. Bass

56

Perc. J. Gtr. E. Gtr. Kora E. Bass

58

Perc. J. Gtr. Kora E. Bass

60

Perc. J. Gtr. Kora E. Bass

62

Perc. J. Gtr. Kora E. Bass

64

Perc.

J. Gtr.

E. Gtr.

Kora

E. Bass

67

Perc.

J. Gtr.

E. Gtr.

E. Bass

69

Perc. J. Gtr. E. Gtr. E. Bass

71

Perc. J. Gtr. E. Bass

73

Perc. J. Gtr. E. Bass

75

Perc.

J. Gtr.

E. Gtr.

Kora

E. Bass

6

78

Perc.

J. Gtr.

E. Gtr.

Kora

E. Bass

81

Perc. J. Gtr. E. Gtr. E. Bass

83

Perc. J. Gtr. E. Gtr. E. Bass

85

Perc. J. Gtr. E. Bass

87

Perc. J. Gtr. E. Bass

89

Perc. J. Gtr. E. Gtr. E. Bass

91

Perc. J. Gtr. E. Gtr. E. Bass

93

Perc. J. Gtr. E. Bass

95

Perc. J. Gtr. Kora E. Bass

97

Perc. J. Gtr. Kora E. Bass

99

Perc.

J. Gtr.

Kora

E. Bass

101

Perc.

J. Gtr.

E. Gtr.

E. Bass

# Guilherme e Santiago - Magia e Misterio

## Percussion

♩ = 126,000130

3

8

12

14

16

18

20

22

24

26

V.S.

Percussion

29

33

37

42

46

50

54

57

60

63

67

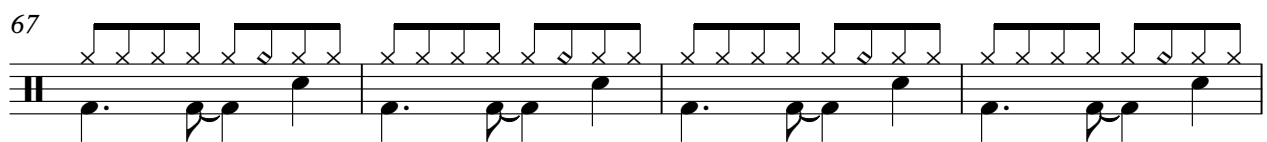

71

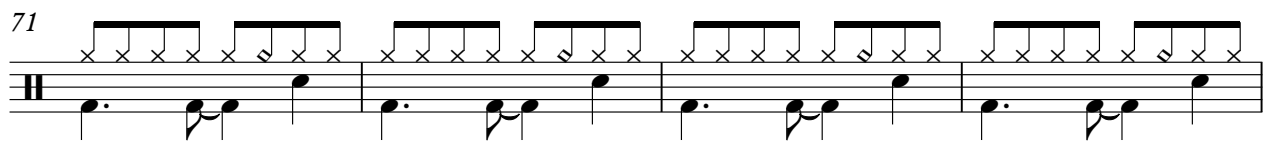

75

80

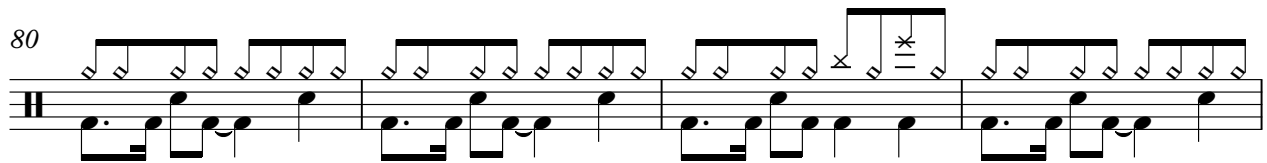

84

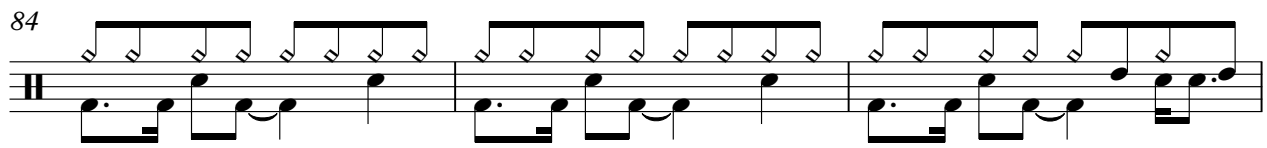

87

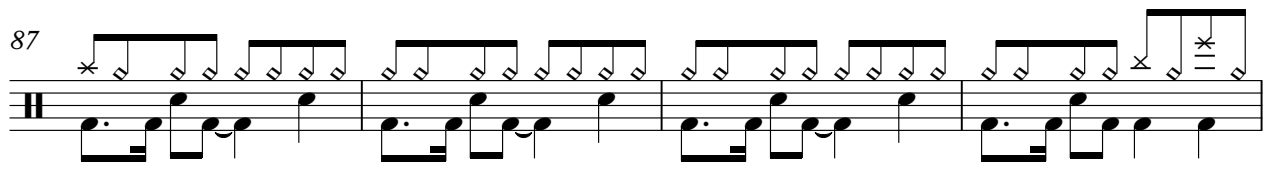

91

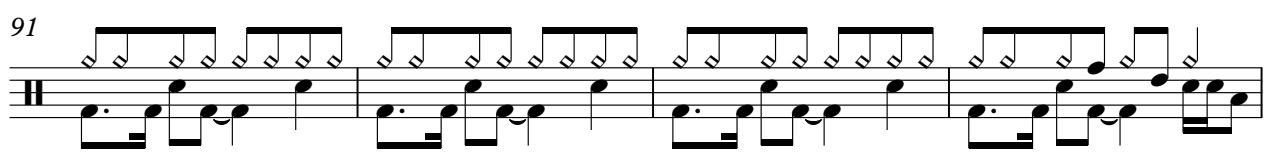

95

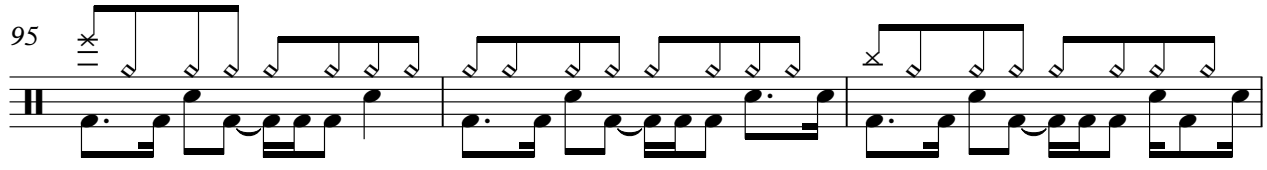

98

100

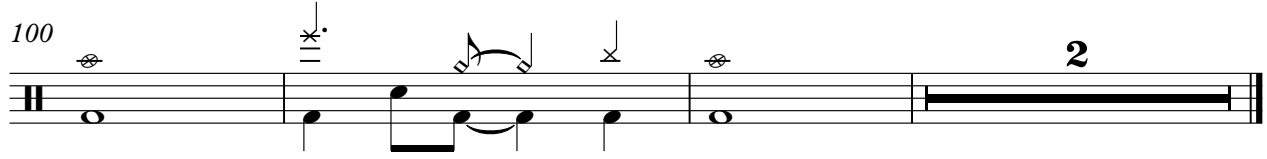

♩ = 126,000130

5

8

11

14

17

20

23

26

29

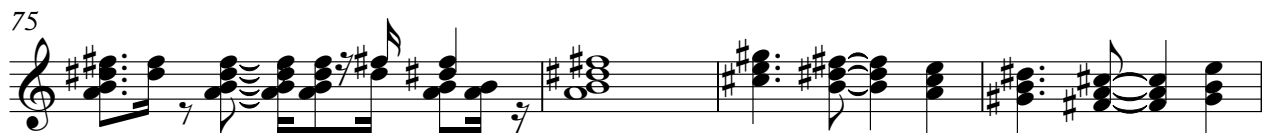

V.S.

94

97

100

Electric Guitar

Guilherme e Santiago - Magia e Misterio

♩ = 126,000130

9 6

19 10 7

39 2

46 6 2

57 7 3

70 7 2

83 6

92 9

# Guilherme e Santiago - Magia e Misterio

Kora

♩ = 126,000130

2

8

28

40

16

60

65

12

16

95

98

4

# Guilherme e Santiago - Magia e Misterio

5-string Electric Bass

♩ = 126,000130

2

9

13

17

21

25

30

36

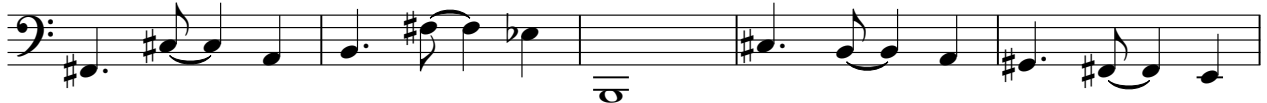

41

45

V.S.

49

53

57

61

66

72

78

82

86

90

94

98

Reverse Cymbals

Guilherme e Santiago - Magia e Misterio

♩ = 126,000130

5 3 94