

Guilherme e Santiago - Me Esqueca

0.0"

1.1,00

Me Esqueza - Guilherme & Santiago - tatamarques@mednet.com.br 034 - 960-1102 314-5842

♩ = 80,000000

Percussion

Jazz Guitar

Electric Guitar

Electric Guitar

7-string Electric Guitar

5-string Electric Bass

Soprano

Percussive Organ

Synth Voice

Synth Strings

Viola

Seashore

♩ = 80,000000

Guilherme & Santiago - sertanejo

034 - 314-5842 960-1102

Uberaba MG BR

standar midi file

TataMarques & Santiago Me Esqueza (B)

Equipe Emoxes - TataMarques
Equipe Emoxes - TataMarques

3

J. Gtr.

E. Gtr.

Perc. Organ

5

J. Gtr.

E. Gtr.

Perc. Organ

7

J. Gtr.

E. Gtr.

Perc. Organ

9

J. Gtr.

E. Gtr.

E. Bass

Perc. Organ

11

J. Gtr.

E. Bass

Perc. Organ

13

J. Gtr.

E. Bass

Perc. Organ

15

J. Gtr.

E. Bass

Perc. Organ

Seash.

17

23

J. Gtr.

E. Bass

Perc. Organ

Vla.

Seash.

25

Perc.

J. Gtr.

E. Bass

Syn. Str.

Vla.

Seash.

27

Perc.

J. Gtr.

E. Bass

Syn. Str.

Vla.

Seash.

29

Perc.

J. Gtr.

E. Bass

Syn. Str.

Vla.

Seash.

30

Perc.

J. Gtr.

E. Bass

Syn. Str.

Vla.

Seash.

31

Perc.

J. Gtr.

E. Bass

Syn. Str.

Vla.

Seash.

33

Perc.

J. Gtr.

E. Bass

Perc. Organ

35

Perc.

J. Gtr.

E. Bass

Perc. Organ

Syn. Str.

Vla.

37

39

41

Perc.

J. Gtr.

E. Bass

Syn. Str.

Vla.

43

Perc.

J. Gtr.

E. Bass

Syn. Str.

Vla.

45

Perc. J. Gtr. E. Gtr. E. Bass S. Syn. Str.

46

Perc. J. Gtr. E. Gtr. E. Bass S. Syn. Voice Syn. Str.

47

48

49

Perc.

J. Gtr.

E. Gtr.

E. Bass

Syn. Voice

Syn. Str.

51

Perc.

J. Gtr.

E. Gtr.

E. Bass

S.

Syn. Str.

52

Perc. J. Gtr. E. Gtr. E. Bass S. Syn. Voice Syn. Str.

53

Perc. J. Gtr. E. Gtr. E. Bass S. Syn. Str.

54

55

56

Perc.

J. Gtr.

E. Gtr.

E. Bass

Syn. Voice

Syn. Str.

57

Perc.

J. Gtr.

E. Gtr.

E. Gtr.

E. Gtr. TAB

E. Bass

Perc. Organ

58

Perc.

J. Gtr.

E. Gtr.

E. Gtr. TAB

E. Bass

Perc. Organ

60

Perc.

J. Gtr.

E. Gtr.

E. Gtr. TAB

E. Bass

Perc. Organ

61

Perc.

J. Gtr.

E. Gtr.

E. Gtr. TAB

E. Bass

Perc. Organ

63

Perc.

J. Gtr.

E. Gtr.

E. Gtr. TAB

E. Bass

Perc. Organ

65

67

69

Perc.

J. Gtr.

E. Gtr.

E. Bass

S.

Syn. Str.

70

Perc.

J. Gtr.

E. Gtr.

E. Bass

S.

Syn. Voice

Syn. Str.

71

Perc.

J. Gtr.

E. Gtr.

E. Bass

S.

Syn. Str.

72

Perc.

J. Gtr.

E. Gtr.

E. Bass

S.

Syn. Str.

73

Perc. J. Gtr. E. Gtr. E. Bass Syn. Voice Syn. Str.

75

Perc. J. Gtr. E. Gtr. E. Bass S. Syn. Str.

76

Perc.

J. Gtr.

E. Gtr.

E. Bass

S.

Syn. Voice

Syn. Str.

77

Perc.

J. Gtr.

E. Gtr.

E. Bass

S.

Syn. Str.

78

Perc.

J. Gtr.

E. Gtr.

E. Bass

S.

Syn. Str.

79

Perc.

J. Gtr.

E. Gtr.

E. Bass

Syn. Voice

Syn. Str.

81

83

84

85

86

87

88

Perc.

J. Gtr.

E. Gtr.

E. Bass

S.

Syn. Voice

Syn. Str.

89

Perc.

J. Gtr.

E. Gtr.

E. Bass

S.

Syn. Str.

90

Perc.

J. Gtr.

E. Gtr.

E. Bass

S.

Syn. Str.

91

Perc.

J. Gtr.

E. Gtr.

E. Bass

S.

Syn. Str.

92

Perc.

J. Gtr.

E. Gtr.

E. Bass

S.

Syn. Voice

Syn. Str.

93

Perc.

J. Gtr.

E. Gtr.

E. Bass

S.

Syn. Str.

94

Perc.

J. Gtr.

E. Gtr.

E. Bass

S.

Syn. Str.

95

Perc.

J. Gtr.

E. Bass

Syn. Str.

Guilherme e Santiago - Me Esqueca

Percussion

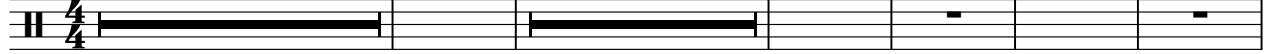
♩ = 80,000000

16  7  

29    

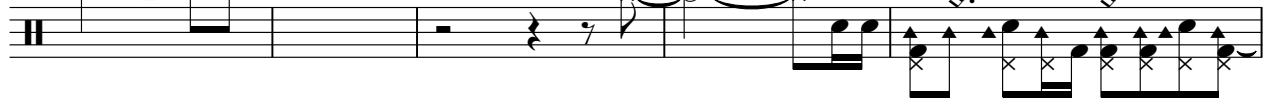

34

37

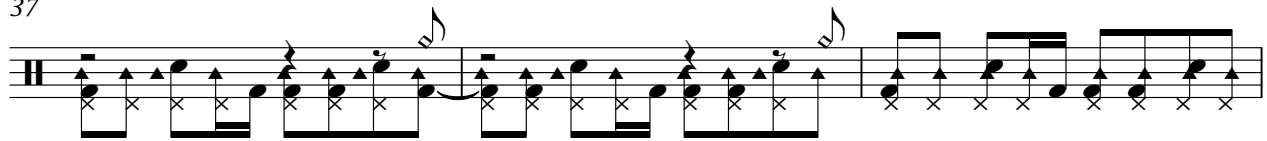

40

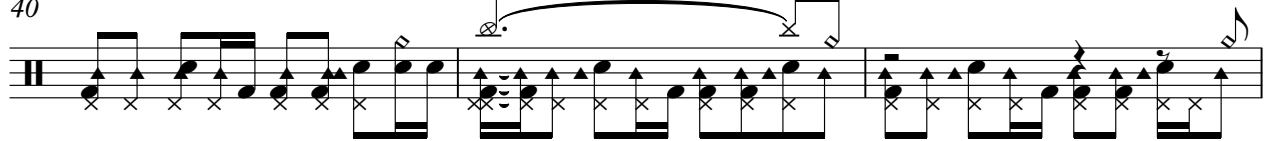

43

46

48 

50

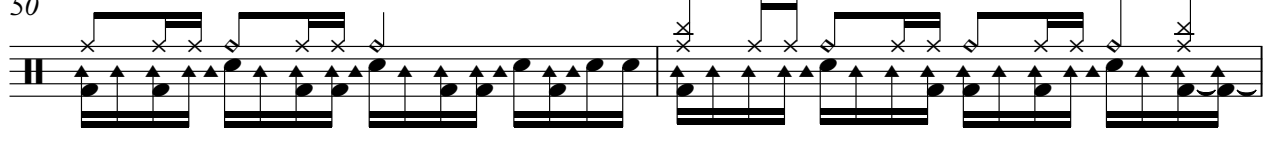

52

Equipe Emozxes - TataMarques
Equipe Emozxes - TataMarques

V.S.

Percussion

54

56

58

60

62

64

67

69

71

73

Percussion

75

77

79

81

83

85

87

89

91

93

6

6

6

V.S.

4

Percussion

95

♩ = 80,000000

4

7

9

11

13

15

17

19

21

Equipe Emozxes - TataMarques
Equipe Emozxes - TataMarques

V.S.

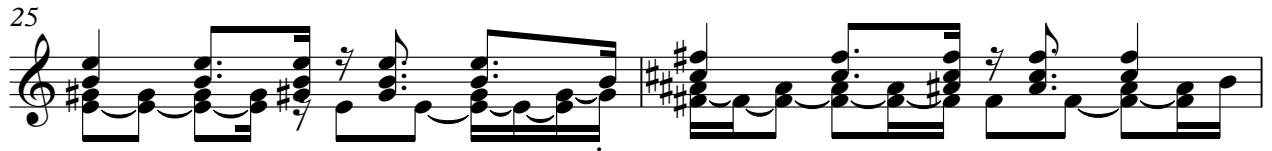
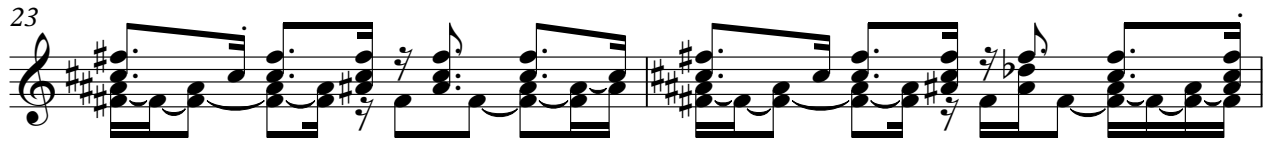

43

45

47

49

51

53

55

57

59

61

V.S.

64

67

70

72

74

76

78

80

82

84

86

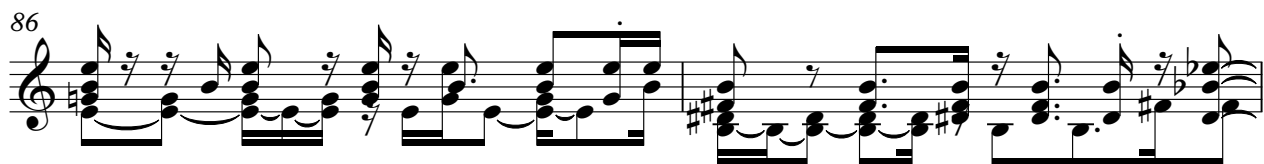

88

90

91

93

94

Electric Guitar

Guilherme e Santiago - Me Esqueca

♩ = 80,000000

5

9

47

58

62

64

32

Equipe Emozxes - TataMarques
Equipe Emozxes - TataMarques

Electric Guitar

Guilherme e Santiago - Me Esqueca

♩ = 80,000000

55 41

Equipe Emozxes - TataMarques
Equipe Emozxes - TataMarques

Guilherme e Santiago - Me Esqueca

7-string Electric Guitar

♩ = 80,000000

44

49

58

Measure 58: A 7-string guitar tab. The strings are labeled T, A, B from top to bottom. The fret numbers are: 6 | 2 | 2 | 4 | 1 2 | 6 6 | 2 | 2 | 2 2.

66

75

83

90

Measure 90: A 7-string guitar tab. The fret numbers are: 6 6 6 6 6 6 6 | 2 2 6 6 | 6 6 6 6 6 6 6 6.

93

Equipe Emozxes - Tata Marques
Equipe Emozxes - Tata Marques

Guilherme e Santiago - Me Esqueca

5-string Electric Bass

♩ = 80,000000

8

14

21

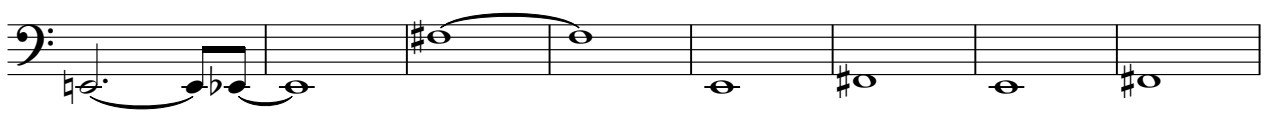

29

34

37

40

44

47

50

Equipe Emo3xes - Tata Marques
Equipe Embaixes - Tata Marques

V.S.

53

57

61

64

68

71

74

77

81

84

88

91

94

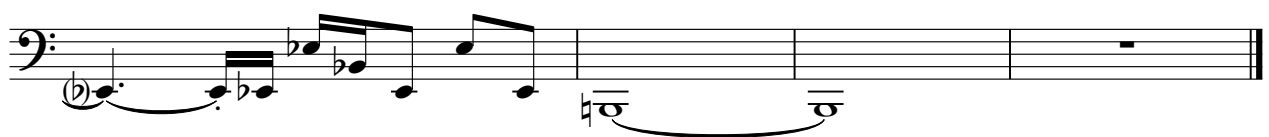

Guilherme e Santiago - Me Esqueca

Soprano

♩ = 80,000000

44

48

53

70

73

78

83

88

91

94

Equipe Emoxxes - TataMarques
Equipe Emoxxes - TataMarques

Percussive Organ

Guilherme e Santiago - Me Esqueca

♩ = 80,000000

8

14

19

25

37

16

Equipe Emozxes - TataMarques
Equipe Emozxes - TataMarques

Percussive Organ

57

62

33

Synth Voice

Guilherme e Santiago - Me Esqueca

♩ = 80,000000

45

51

2

13

70

2

2

79

2

86

3

5

Equipe Emozxes - TataMarques
Equipe Emozxes - TataMarques

Guilherme e Santiago - Me Esqueca

Synth Strings

♩ = 80,000000

24

29

37

44

51

57

69

76

83

89

Equipe Etmozex - Tata Marques
Equipe Etmozex - Tata Marques

V.S.

93

Viola

Guilherme e Santiago - Me Esqueca

♩ = 80,000000

23

28

36

43

20

66

29

Equipe Emoxes - TataMarques
Equipe Emoxes - TataMarques

Seashore

Guilherme e Santiago - Me Esqueca

♩ = 80,000000

Guilherme & Santiago - sertanejo

034 - 314-5842 960-1102

Uberaba MG BR

standar midi file

13

Tata Marques Guilherme e Santiago Me Esqueca (B)

18

5

2

29

65

Equipe Emozxex - TataMarques
Equipe Emozxex - TataMarques