

♩ = 130,000137

6

- Perc.**: Features a rhythmic pattern of sixteenth notes with 'x' marks above them, grouped into four measures, each labeled with a '6' below the staff.
- E. Gtr.**: Shows a single chord at the beginning of the measure.
- FX 4**: Features a melodic line with a sharp key signature and a slur over two notes.
- Vc.**: Shows a bass line with a chord at the start and another chord later in the measure.
- Solo**: Features a melodic line with a sharp key signature and a slur over two notes.
- Seash.**: Shows a single note at the beginning of the measure.
- Tel.**: Shows a single note at the beginning of the measure.

4

7

Perc. J. Gtr. J. Gtr. E. Gtr. E. Bass FM FX 4 Vc. Solo Tel.

9

Perc.

J. Gtr.

J. Gtr.

J. Gtr.

E. Gtr.

E. Bass

FM

FX 4

Vc.

Solo

Solo

Keep

11

Perc.

J. Gtr.

J. Gtr.

J. Gtr.

E. Gtr.

E. Bass

Vc.

Solo

your clever lines

hold

13

your eas y rhymes.

15

Perc.

J. Gtr.

J. Gtr.

J. Gtr.

E. Gtr.

E. Bass

Vc.

Solo

Seash.

Si lence eve ry thing si

17

The musical score consists of the following parts:

- Perc.**: Features a rhythmic pattern of eighth notes with 'x' marks above them, indicating a specific percussive sound.

lence al ways wins.

It's a per

19

fect al i bi

there is a need

21

to an a lyze.

It will be

23

Perc.

J. Gtr.

J. Gtr.

J. Gtr.

E. Gtr.

E. Gtr.

E. Bass

Vc.

Solo

Seash.

al right through the long est night just si

25

The musical score consists of the following parts:

- Perc.**: Features a complex rhythmic pattern with 'x' marks above the staff, indicating specific percussive hits.
- E. Gtr.**: The first staff has a 'd' (down) and 'b' (bend) marking. The second staff features a large oval, likely representing a vibrato or a specific playing technique.
- E. Bass**: A bass line with a steady eighth-note rhythm.
- Vc.**: A cello part with a melodic line and some chordal accompaniment.
- Solo**: Two staves, both of which are mostly empty, suggesting a solo section that is not fully transcribed or is a placeholder.
- Seash.**: A part with a few notes and rests, possibly representing a sea shanty or a specific sound effect.

Lyrics: lenceve ry thing.

27

Perc.

J. Gtr.

J. Gtr.

J. Gtr.

E. Gtr.

E. Gtr.

E. Bass

A.

FX 5

Vc.

Solo

Solo

Seash.

Tel.

But we could live by the foot

29

Perc.

J. Gtr.

J. Gtr.

J. Gtr.

E. Gtr.

E. Gtr.

E. Bass

A.

FX 5

Vc.

Solo

Solo

Tel.

of the moun tain

31

Perc.

J. Gtr.

J. Gtr.

J. Gtr.

E. Gtr.

E. Gtr.

E. Bass

A.

FX 5

Vc.

Solo

Solo

Tel.

we could clear us a yard

33

Perc.

J. Gtr.

J. Gtr.

J. Gtr.

E. Gtr.

E. Gtr.

E. Bass

A.

FX 5

Vc.

Solo

Solo

Tel.

in the back.

35

Perc.

J. Gtr.

J. Gtr.

J. Gtr.

E. Gtr.

E. Gtr.

E. Bass

A.

FX 5

Vc.

Solo

Solo

Tel.

Build a home by the foot

37

Perc. J. Gtr. J. Gtr. J. Gtr. E. Gtr. E. Gtr. E. Bass A. FX 5 Vc. Solo Solo Tel.

of the moun

38

Perc.

J. Gtr.

J. Gtr.

J. Gtr.

E. Gtr.

E. Gtr.

E. Bass

A.

FX 5

Vc.

Solo

Solo

Seash. tain wecould stay

Tel.

40

Perc.

J. Gtr.

J. Gtr.

J. Gtr.

E. Gtr.

E. Gtr.

E. Bass

A.

FX 5

Vc.

Solo

Solo

Tel.

there and nev er come back.

42

Perc. J. Gtr. J. Gtr. J. Gtr. E. Gtr. E. Gtr. E. Bass A. FM FX 4 FX 5 Vc. Solo Solo Tel.

44

Perc. J. Gtr. J. Gtr. E. Gtr. E. Gtr. E. Bass FM FX 4 Vc. Solo Seash.

46

Perc. J. Gtr. J. Gtr. E. Gtr. E. Bass FM FX 4 Vc. Solo Seash.

48

Perc.

J. Gtr.

J. Gtr.

E. Gtr.

E. Bass

FM

FX 4

Vc.

Solo

Seash.

50

Perc.

J. Gtr.

J. Gtr.

J. Gtr.

E. Gtr.

E. Bass

FM

FX 4

Vc.

Solo

Solo

Learn from my mis take

Seash.

Tel.

52

Perc.

J. Gtr.

J. Gtr.

J. Gtr.

E. Gtr.

E. Bass

Vc.

Solo

leave what o thers take.

54

Perc.

J. Gtr.

J. Gtr.

J. Gtr.

E. Gtr.

E. Bass

FX 4

Vc.

Solo

Solo

Seash.

Speak when spo ken to

56

and do what o thers do.

58

Si lence al ways wins

60

so si lenceve ry thing.

62

It will be al right in the morn

64

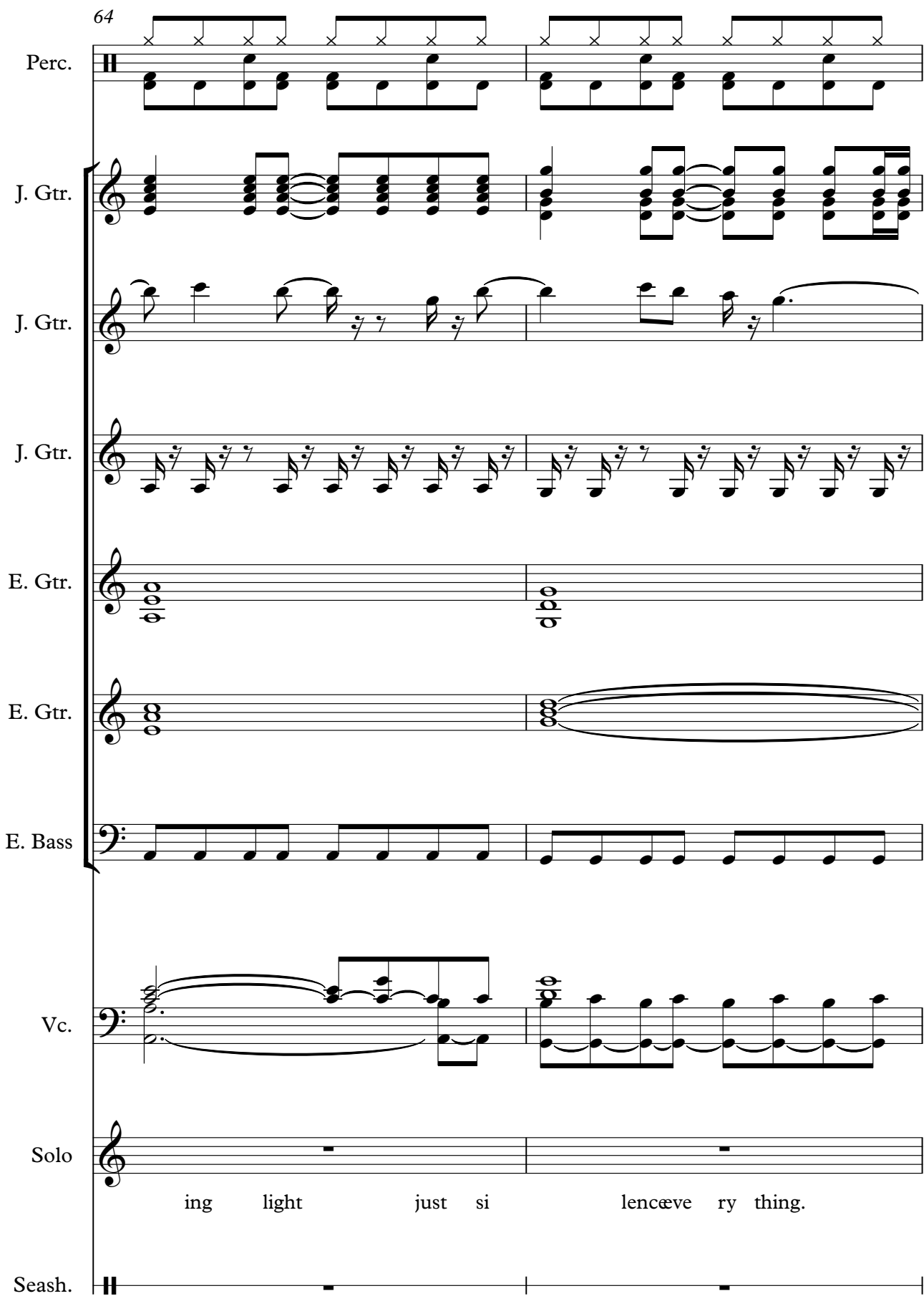

Perc.

J. Gtr.

J. Gtr.

J. Gtr.

E. Gtr.

E. Gtr.

E. Bass

Vc.

Solo

Seash.

ing light just si lenceve ry thing.

66

Perc.

J. Gtr.

J. Gtr.

J. Gtr.

E. Gtr.

E. Gtr.

E. Bass

A.

FX 5

Vc.

Solo

Solo

Seash. But we could live

Tel.

68

Perc.

J. Gtr.

J. Gtr.

J. Gtr.

E. Gtr.

E. Gtr.

E. Bass

A.

FX 5

Vc.

Solo

Solo

Tel.

by the foot of the moun

70

Perc.

J. Gtr.

J. Gtr.

J. Gtr.

E. Gtr.

E. Gtr.

E. Bass

A.

FX 5

Vc.

Solo

Solo

Tel.

tain we could clear

72

Perc.

J. Gtr.

J. Gtr.

J. Gtr.

E. Gtr.

E. Gtr.

E. Bass

A.

FX 5

Vc.

Solo

Solo

Tel.

us a yard in the back.

74

Perc.

J. Gtr.

J. Gtr.

J. Gtr.

E. Gtr.

E. Gtr.

E. Bass

A.

FX 5

Vc.

Solo

Solo

Tel.

Build a home

76

Perc.

J. Gtr.

J. Gtr.

J. Gtr.

E. Gtr.

E. Gtr.

E. Bass

A.

FX 5

Vc.

Solo

Solo

Tel.

by the foot of the moun

78

The musical score consists of the following parts:

- Perc.**: Features a rhythmic pattern of eighth notes with 'x' marks above the staff, indicating muted notes.
- E. Gtr.**: Two staves, both containing chords.
- Solo**: Two staves, both containing chords.

79

Perc.

J. Gtr.

J. Gtr.

J. Gtr.

E. Gtr.

E. Gtr.

E. Bass

A.

FX 5

Vc.

Solo

Solo

we could stay there and nev

Seash.

Tel.

81

Perc.

J. Gtr.

J. Gtr.

J. Gtr.

E. Gtr.

E. Gtr.

E. Bass

A.

FX 5

Vc.

Solo

Solo

er come back.

Seash.

Tel.

83

Perc.

J. Gtr.

J. Gtr.

J. Gtr.

E. Gtr.

E. Gtr.

E. Bass

A.

FX 4

FX 5

Vc.

Solo

Solo

Seash.

Tel.

We could stay there and nev

85

Perc.

J. Gtr.

J. Gtr.

J. Gtr.

E. Gtr.

E. Gtr.

E. Bass

A.

FM

FX 5

Vc.

Solo

Solo

er come back.

Seash.

Tel.

Perc.

J. Gtr.

J. Gtr.

E. Gtr.

E. Bass

A.

FM

FX 5

Vc.

Solo

Solo

Tel.

We could live to geth

92

Perc. J. Gtr. J. Gtr. J. Gtr. E. Gtr. E. Bass A. FM Vc. Solo Solo Seash. Tel.

er.

6 6 6 6

94

Perc. J. Gtr. J. Gtr. J. Gtr. E. Gtr. E. Bass A. FM FX 4 Vc. Solo Solo Seash. Tel.

Detailed description of the musical score: The score is for page 47, starting at measure 94. It features a variety of instruments. The Percussion part has a complex rhythmic pattern with many 'x' marks above the staff. The three J. Gtr. parts are highly active, with the top staff featuring many triplets and the middle staff having some rests. The E. Gtr. part has a long, sustained note with a tremolo effect. The E. Bass part has a steady eighth-note pattern. The A. part has a long, sustained note. The FM part has a melodic line with slurs. The FX 4 part has a melodic line with slurs. The Vc. part has a long, sustained note with a tremolo effect. The Solo part has a melodic line with slurs. The Seash. part has a long, sustained note. The Tel. part has a single note at the beginning.

96

Perc.

J. Gtr.

J. Gtr.

J. Gtr.

E. Gtr.

E. Bass

A.

FM

FX 4

Vc.

Solo

Solo

98

Perc. J. Gtr. J. Gtr. E. Gtr. E. Bass FM FX 4 Vc. Solo

50

100

Perc.

J. Gtr.

J. Gtr.

E. Gtr.

E. Bass

FM

FX 4

Vc.

Solo

Seash.

6 6 3 3 3

102

Perc.

J. Gtr.

J. Gtr.

J. Gtr.

E. Gtr.

E. Gtr.

E. Bass

A.

FX 5

Vc.

Solo

Solo

Seash.

Tel.

But we could live by the foot

104

Perc.

J. Gtr.

J. Gtr.

J. Gtr.

E. Gtr.

E. Gtr.

E. Bass

A.

FX 5

Vc.

Solo

Solo

Tel.

of the moun tain

106

Perc. J. Gtr. J. Gtr. J. Gtr. E. Gtr. E. Gtr. E. Bass A. FX 5 Vc. Solo Solo Tel.

we could make us a white

108

Perc.

J. Gtr.

J. Gtr.

J. Gtr.

E. Gtr.

E. Gtr.

E. Bass

A.

FX 5

Vc.

Solo

Solo

Tel.

pick et fence.

110

Perc.

J. Gtr.

J. Gtr.

J. Gtr.

E. Gtr.

E. Gtr.

E. Bass

A.

FX 5

Vc.

Solo

Solo

Tel.

Build a home by the foot

112

Perc.

J. Gtr.

J. Gtr.

J. Gtr.

E. Gtr.

E. Gtr.

E. Bass

A.

FX 5

Vc.

Solo

Solo

Tel.

of the moun

113

Perc. J. Gtr. J. Gtr. J. Gtr. E. Gtr. E. Gtr. E. Bass A. FX 5 Vc. Solo Solo Seash. Tel.

tain 3 3 6 6 6

114

Perc.

J. Gtr.

J. Gtr.

J. Gtr.

E. Gtr.

E. Gtr.

E. Bass

A.

FX 4

FX 5

Vc.

Solo

Solo

Seash.

Tel.

we could stay there and see

116

Perc.

J. Gtr.

J. Gtr.

J. Gtr.

E. Gtr.

E. Gtr.

E. Bass

A.

FX 4

FX 5

Vc.

Solo

Solo

Tel.

how it ends.

118

Perc.

J. Gtr.

J. Gtr.

J. Gtr.

E. Gtr.

E. Gtr.

E. Bass

A.

FX 4

FX 5

Vc.

Solo

Solo

We could stay there and

120 61

Perc. 6 6

J. Gtr.

J. Gtr.

J. Gtr.

E. Gtr.

E. Gtr.

E. Bass

A.

FX 4

FX 5

Vc.

Solo

Solo

see how it ends.

121 

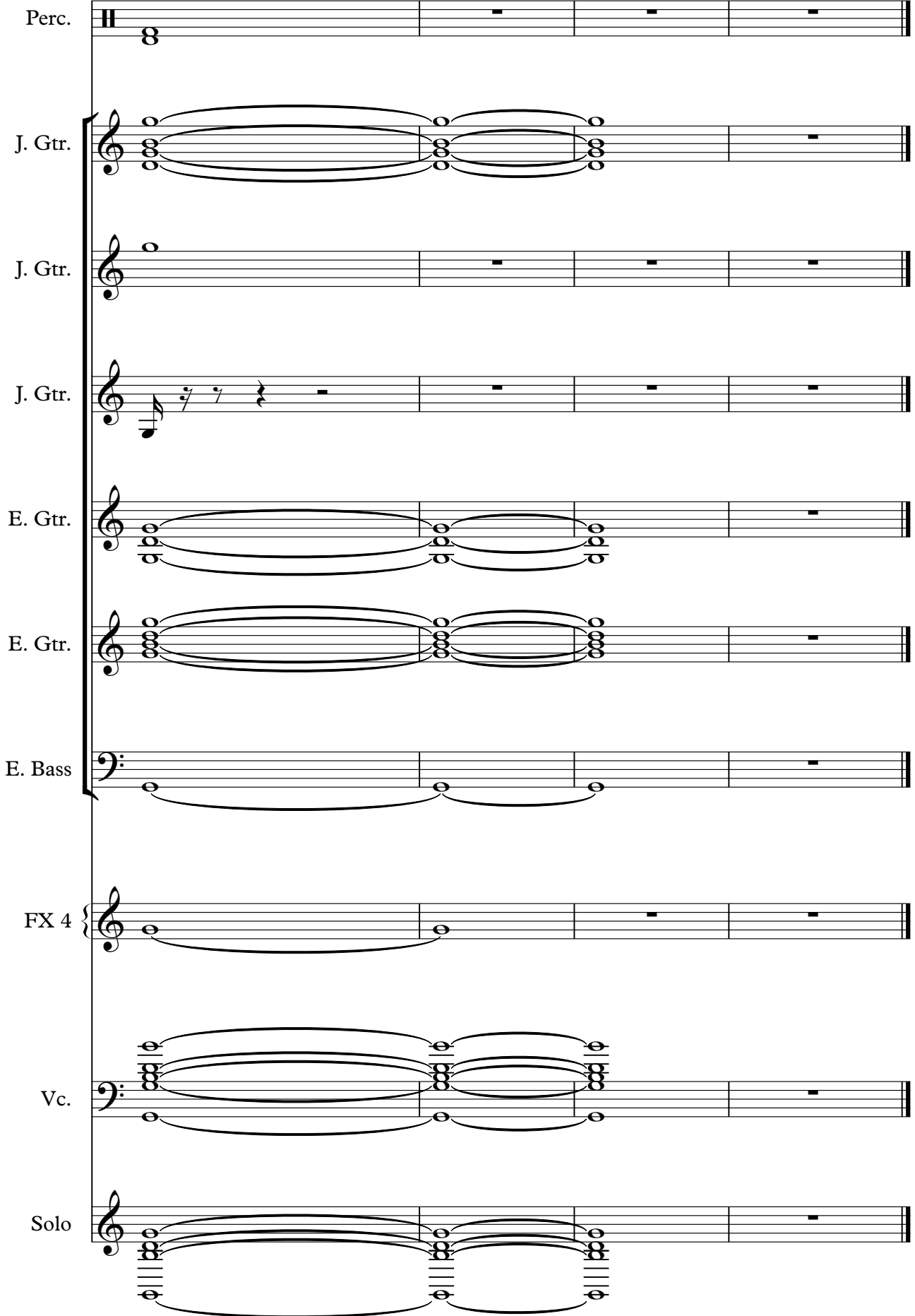

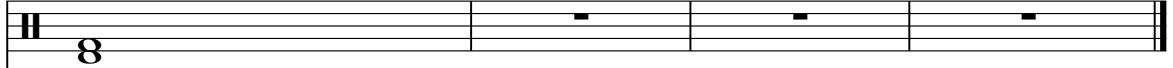

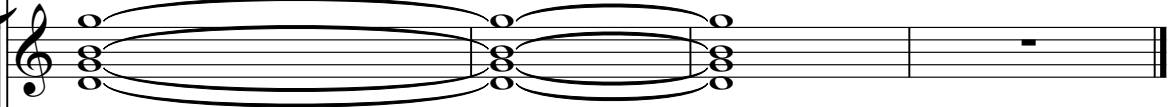
Perc. 

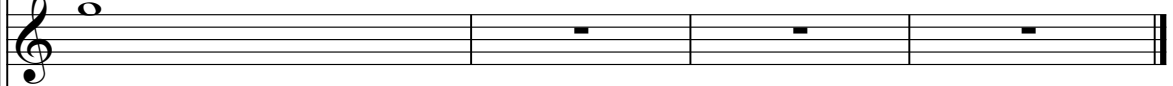
J. Gtr. 

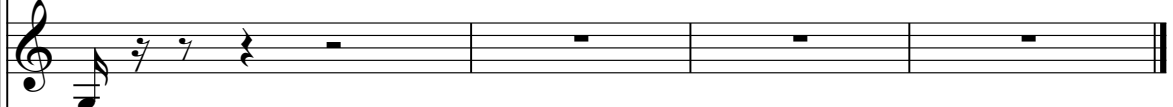
J. Gtr. 

J. Gtr. 

E. Gtr. 

E. Gtr. 

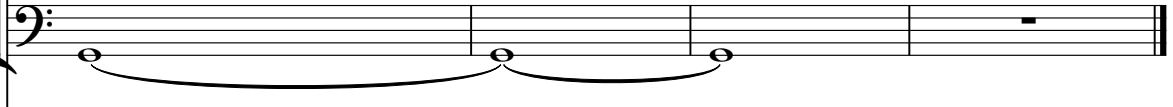
E. Bass 

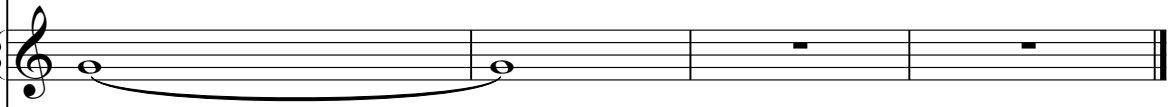
FX 4 

Vc. 

Solo 

Percussion

♩ = 130,000137

2

6 6 6 6

6 6 6 6

8

12

16

20

23

26

29

31

55

58

61

65

68

70

72

74

76

78

V.S.

Percussion

80

82

84

87

4

94

96

98

100

102

104

106

108

110

112

114

116

118

120

Jazz Guitar

♩ = 130,000137

5

8

12

16

20

24

28

32

36

40

44

47

50

54

58

62

66

70

74

78

82

86

93

96

99

102

106

110

114

V.S.

4

Jazz Guitar

118

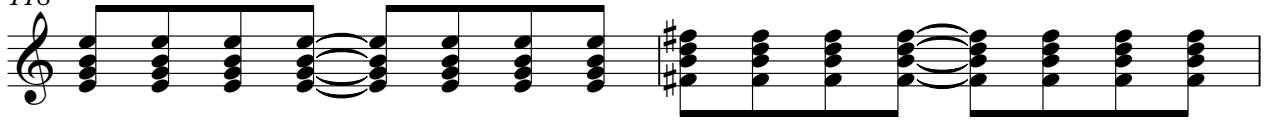

120

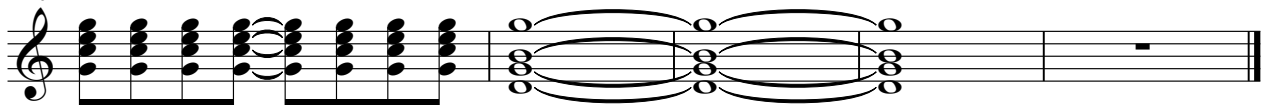

Jazz Guitar

♩ = 130,000137

9

14

19

23

27

32

37

41

7

www.midi.de
www.midi.de

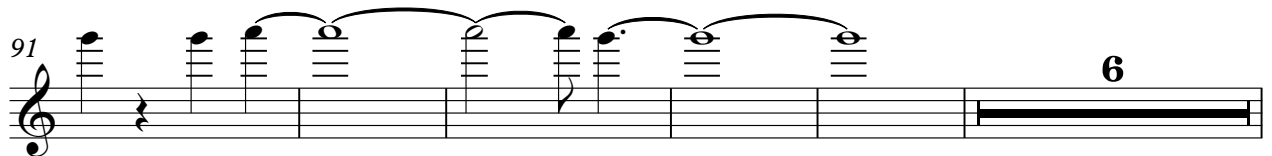
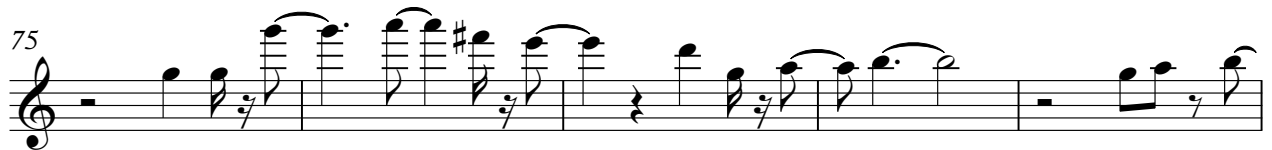

6

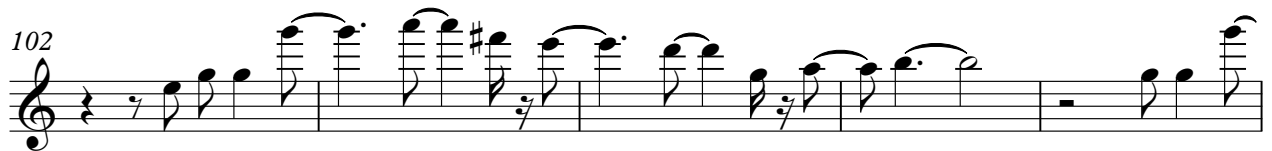

Jazz Guitar

107 3

112

117 3

23

25

27

29

31

33

35

37

39

41

43

45

47

49

51

53

55

57

59

61

V.S.

63

65

67

69

71

73

75

77

79

81

83

85

92

94

96

98

100

102

104

106

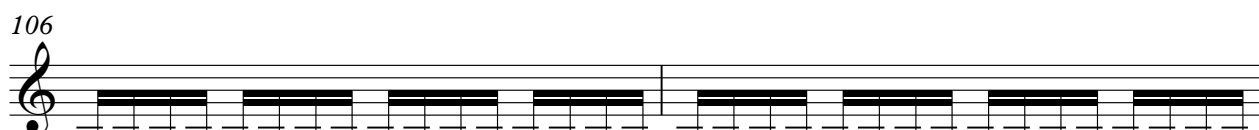

V.S.

108

110

112

114

116

118

120

Electric Guitar

♩ = 130,000137

88

97

105

113

119

Electric Guitar

♩ = 130,000137

18

26

34

42

14

62

71

79

86

16

108

116

www.midi.de
www.midi.de

Electric Bass

♩ = 130,000137
6

10

14

18

22

26

30

34

38

42

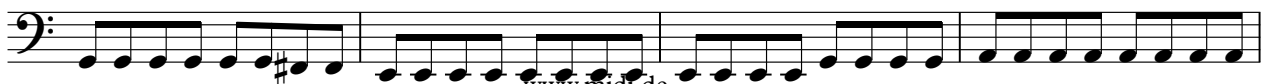

www.midi.de
www.midi.de

V.S.

86

93

97

101

105

109

113

117

120

Alto

♩ = 130,000137

26

33

41

23

70

78

86

92

6

104

112

117

4

www.midi.de
www.midi.de

FM Synth

♩ = 130,000137

6

10

32

45

50

35

89

95

99

23

FX 4 (Atmosphere)

♩ = 130,000137

6

10

19

46

50

59

94

98

101

3

3

24

3

3

24

9

12

www.midi.de
www.midi.de

FX 5 (Brightness)

♩ = 130,000137

26

33

39

24

70

77

84

14

105

112

116

4

www.midi.de
www.midi.de

Violoncello

♩ = 130,000137

2
75

Violoncello

82

89

96

104

111

117

Solo

♩ = 130,000137

6

10

19

32

40

46

50

55

www.midi.de
www.midi.de

Solo

♩ = 130,000137

9 2

Keep your... hold your... si lence... It's... the... tain... ar... est... lence... B... by foot of the... tain... could... us... in... B... by foot of the... tain... could... the... er... Leave... leave... Speak... and... what... Si lence... so si lence... It will be... al right... ing light... just si lence...

16

si lence... It's... the... tain... ar... est... lence... B... by foot of the... tain... could... us... in... B... by foot of the... tain... could... the... er...

23

2

ar... est... lence... B... by foot of the... tain... could... us... in... B... by foot of the... tain... could... the... er...

31

could... us... in... B... by foot of the... tain... could... the... er...

38

tain... could... the... er... come back.

44

7

Leave... leave... Speak... and... what... Si lence... so si lence...

57

2

what... Si lence... so si lence...

62

2

It will be... al right... ing light... just si lence...

www.midi.de
www.midi.de

67

Seashore

♩ = 130,000137

2 9 8

24 2 10

38 6 6 3 6 5

45 3 11

65 10

78 3 6 6 3 2

82 6 6

93 6 6

101 6 6 3 3 3 10

113 3 3 6 6 6 10

www.midi.de
www.midi.de

Telephone

♩ = 130,000137

4 20

30

37

44 6 16

70

77

86

93 6

105

111 9

www.midi.de
www.midi.de