

Guilherme e Santiago - O Casado e o Solteiro

0.0"
1.1,00
StudioVirtual@solteiro.br - http://studiovirtualmidi.cjb.net - Tel:(31)3352-7444

♩ = 164,990189

4

7

10

13

16

19

22

Perc.

J. Gtr.

E. Gtr.

E. Bass

Band.

25

Perc.

J. Gtr.

E. Gtr.

E. Bass

Band.

28

Perc.

J. Gtr.

E. Gtr.

E. Bass

Band.

31

Perc.

J. Gtr.

E. Gtr.

E. Bass

Band.

34

Perc.

J. Gtr.

E. Gtr.

E. Bass

Band.

37

Perc.

J. Gtr.

E. Gtr.

E. Bass

Band.

40

Perc. J. Gtr. E. Gtr. E. Bass Band.

43

Perc. J. Gtr. E. Gtr. E. Bass Band.

46

49

52

Perc.

J. Gtr.

E. Gtr.

E. Bass

Band.

55

Perc.

J. Gtr.

E. Gtr.

E. Bass

Band.

58

Perc.

J. Gtr.

E. Gtr.

E. Bass

Band.

61

Perc.

J. Gtr.

E. Gtr.

E. Bass

Band.

64

Perc. J. Gtr. E. Gtr. E. Bass Band.

67

Perc. J. Gtr. E. Gtr. E. Bass Band.

70

Perc. J. Gtr. E. Gtr. E. Bass Band.

73

Perc. J. Gtr. E. Gtr. E. Bass Band.

76

Perc. J. Gtr. E. Gtr. E. Bass Band.

79

Perc. J. Gtr. E. Gtr. E. Bass Band.

82

Perc.

J. Gtr.

E. Gtr.

E. Bass

Band.

85

Perc.

J. Gtr.

E. Gtr.

E. Bass

Band.

Perc. 

J. Gtr. 

E. Gtr. 

E. Bass 

Band. 

Band. 

Perc. 

J. Gtr. 

E. Gtr. 

E. Bass 

Band. 

Band. 

94

Perc.

J. Gtr.

E. Gtr.

E. Bass

Band.

Band.

97

Perc. J. Gtr. E. Gtr. E. Bass Band. Band.

100

Perc. J. Gtr. E. Gtr. E. Bass Band. Band.

103

106

109

Perc.

J. Gtr.

E. Gtr.

E. Bass

Band.

112

Perc.

J. Gtr.

E. Gtr.

E. Bass

Band.

115

118

121

Perc.

J. Gtr.

E. Gtr.

E. Bass

Band.

124

Perc.

J. Gtr.

E. Gtr.

E. Bass

Band.

127

Perc.

J. Gtr.

E. Gtr.

E. Bass

Band.

130

Perc.

J. Gtr.

E. Gtr.

E. Bass

Band.

133

136

139

Perc.

J. Gtr.

E. Gtr.

E. Bass

Band.

Band.

141

Perc.

J. Gtr.

E. Gtr.

E. Bass

Band.

Band.

Guilherme e Santiago - O Casado e o Solteiro

Percussion

♩ = 164,990189

5

9

13

17

20

23

26

29

32

V.S.

Percussion

35

38

41

44

47

51

54

57

60

64

Percussion

67

70

73

76

79

83

86

89

92

96

V.S.

100

104

107

110

113

116

119

123

126

129

Percussion

132

135

138

140

♩ = 164,990189

8

14

20

26

31

37

42

47

52

117

122

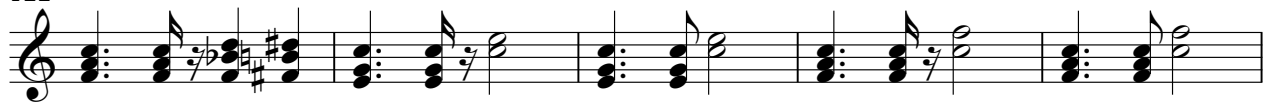

127

132

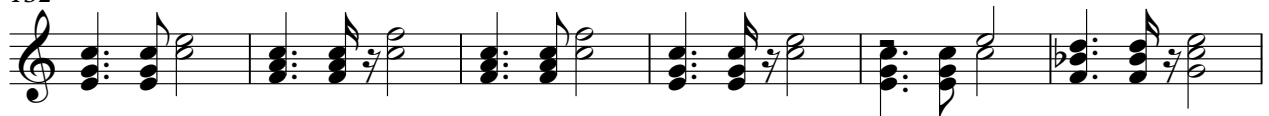

138

Guilherme e Santiago - O Casado e o Solteiro

Electric Guitar

♩ = 164,990189

6

11

15

19

23

27

31

35

39

V.S.

83

87

91

95

99

103

107

111

115

119

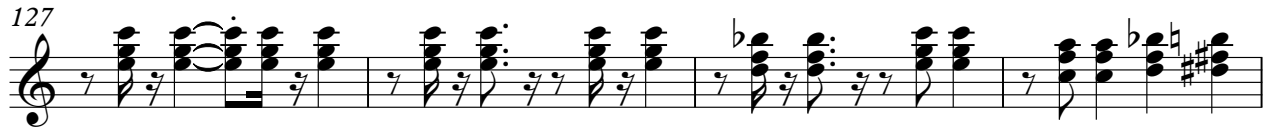

54

60

66

71

76

81

86

92

97

102

107

112

118

123

129

134

138

138

140

Bandoneon

Guilherme e Santiago - O Casado e o Solteiro

♩ = 164,990189

5

8

12

15

19

V.S.

22

25

28

31

33

36

39

42

45

47

50

53

56

59

62

65

68

71

94

97

101

104

107

110

113

116

119

123

126

129

132

135

138

140
