

# Guilherme e Santiago - Ta no Pe Ta Na Bota

♩ = 132,999954  
Marcos

Copyright © 2001 by Marcos  
Copyright © 2001 by Marcos

3

5

Perc.

J. Gtr.

Kora

E. Bass

Band.

Band.

Syn. Str.

Syn. Str.

7

Perc.

J. Gtr.

Kora

E. Bass

Band.

Band.

Syn. Str.

Syn. Str.

9

11

13

Perc. J. Gtr. Kora E. Bass Band. Syn. Str. Syn. Str.

15

Perc. J. Gtr. Kora E. Bass Band. Syn. Str. Syn. Str.

17

19

21

Perc.

J. Gtr.

Kora

E. Bass

Band.

Syn. Str.

Syn. Str.

23

Perc.

J. Gtr.

Kora

E. Bass

Band.

Syn. Str.

Syn. Str.

25 Perc. J. Gtr. Kora E. Bass Band. Band. Syn. Str. Syn. Str.

28

Perc.

J. Gtr.

Kora

E. Bass

Band.

Band.

Syn. Str.

Syn. Str.

30

Perc.

J. Gtr.

Kora

E. Bass

Band.

Band.

Syn. Str.

Syn. Str.

32

Perc.

J. Gtr.

Kora

E. Bass

Band.

Band.

Syn. Str.

Syn. Str.

34

Perc.

J. Gtr.

Kora

E. Bass

Band.

Syn. Str.

Syn. Str.

36

Perc.

J. Gtr.

Kora

E. Bass

Band.

Syn. Str.

Syn. Str.

38

Perc.

J. Gtr.

Kora

E. Bass

Band.

Syn. Str.

Syn. Str.

40

Perc.

J. Gtr.

Kora

E. Bass

Band.

Syn. Str.

Syn. Str.

42

Perc.

J. Gtr.

Kora

E. Bass

Band.

Band.

Syn. Str.

Syn. Str.

44

Perc.

J. Gtr.

Kora

E. Bass

Band.

Band.

Syn. Str.

Syn. Str.

46

Perc.

J. Gtr.

Kora

E. Bass

Band.

Band.

Syn. Str.

Syn. Str.

48

Perc.

J. Gtr.

Kora

E. Bass

Band.

Band.

Syn. Str.

Syn. Str.

50

Perc. J. Gtr. Kora E. Bass Band. Syn. Str. Syn. Str.

52

Perc. J. Gtr. Kora E. Bass Band. Syn. Str. Syn. Str.

54

Perc.

J. Gtr.

Kora

E. Bass

Band.

Syn. Str.

Syn. Str.

56

Perc.

J. Gtr.

Kora

E. Bass

Band.

Syn. Str.

Syn. Str.

58

Perc. J. Gtr. Kora E. Bass Band. Band. Syn. Str. Syn. Str.

61

Perc. J. Gtr. Kora E. Bass Band. Band. Syn. Str. Syn. Str.

63

Perc. J. Gtr. Kora E. Bass Band. Syn. Str. Syn. Str.

65

Perc. J. Gtr. Kora E. Bass Band Syn. Str. Syn. Str.

67

Perc. J. Gtr. Kora E. Bass Band Syn. Str. Syn. Str.

69

Perc.

J. Gtr.

Kora

E. Bass

Band.

Syn. Str.

Syn. Str.

71

Perc.

J. Gtr.

Kora

E. Bass

Band.

Syn. Str.

Syn. Str.

73

Perc. J. Gtr. Kora E. Bass Band Syn. Str. Syn. Str.

75

Perc. J. Gtr. Kora E. Bass Band Syn. Str. Syn. Str.

77

Perc. J. Gtr. Kora E. Bass Band Syn. Str. Syn. Str.

79

Perc. J. Gtr. Kora E. Bass Band Syn. Str. Syn. Str.

81

83

85

Perc.

J. Gtr.

Kora

E. Bass

Band.

Band.

Syn. Str.

Syn. Str.

86

Perc.

J. Gtr.

Kora

E. Bass

Band.

Band.

Syn. Str.

# Guilherme e Santiago - Ta no Pe Ta Na Bota

## Percussion

♩ = 132,999954  
Marcos

Copyright © 2001 by Marcos  
Copyright © 2001 by Marcos

V.S.

Percussion

21

23

25

28

30

32

34

36

38

40

42

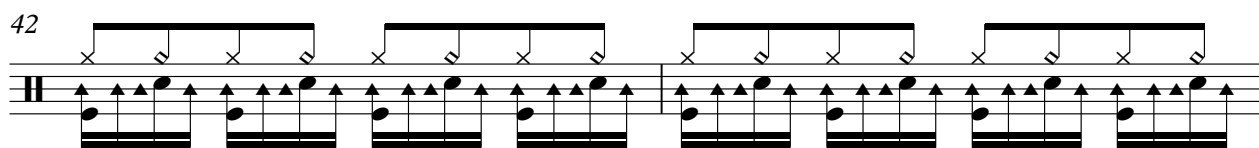

44

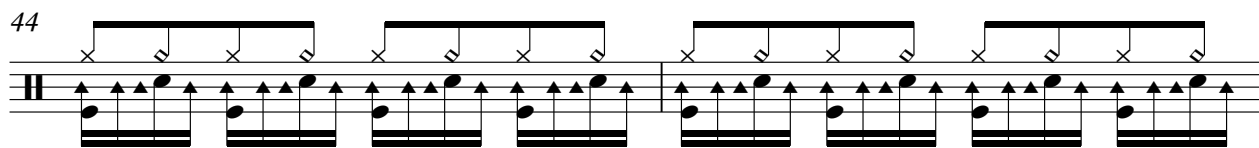

46

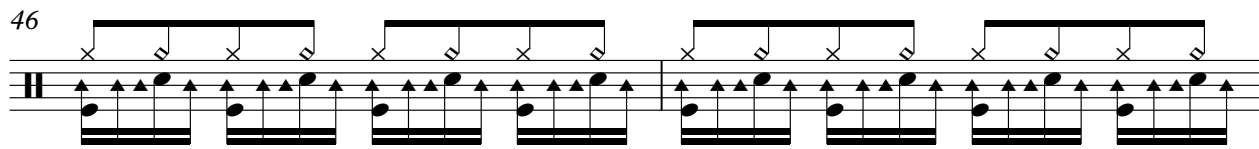

48

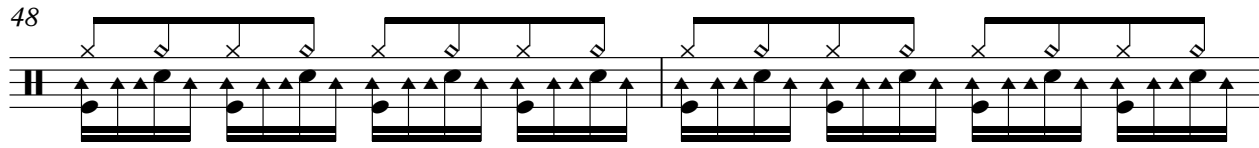

50

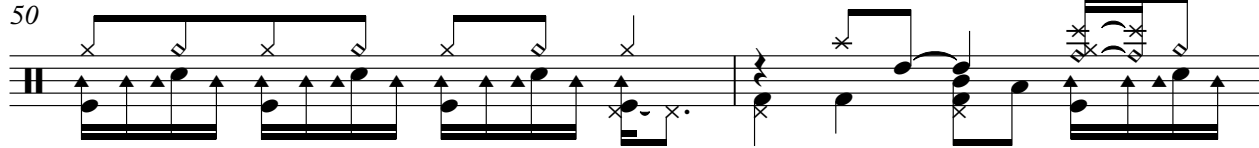

52

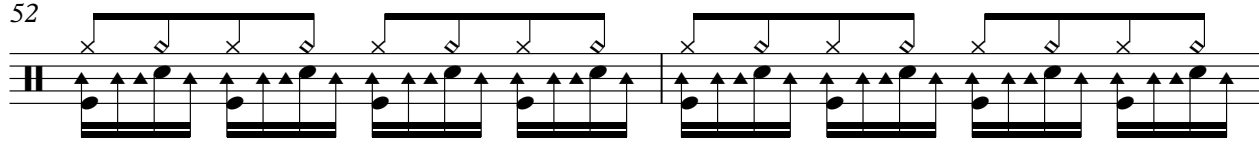

54

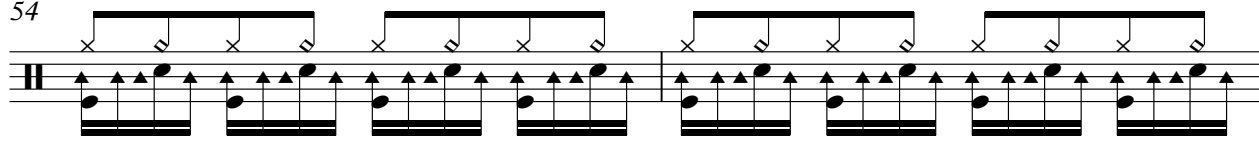

56

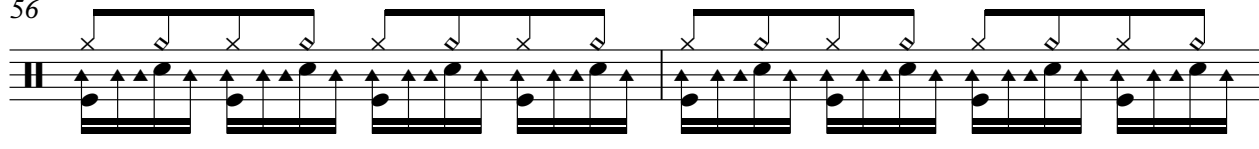

58

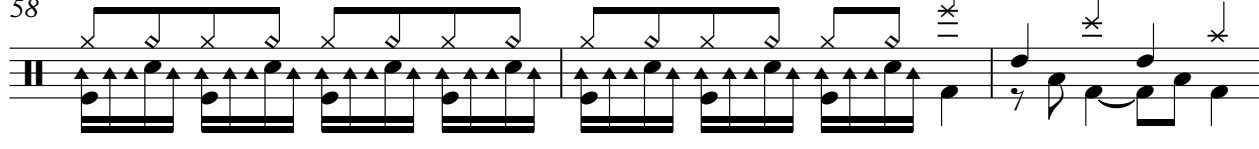

61

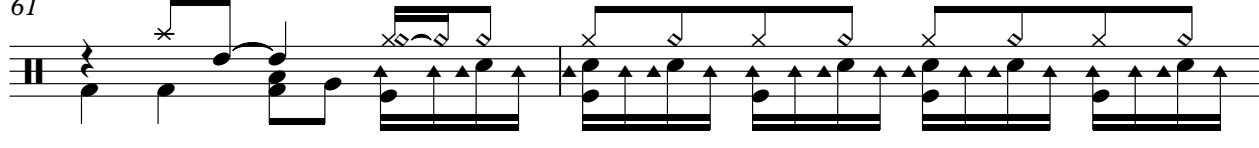

V.S.

63

65

67

69

71

73

75

77

79

81

Percussion

83

85

86

33

36

39

42

45

48

51

54

57

60

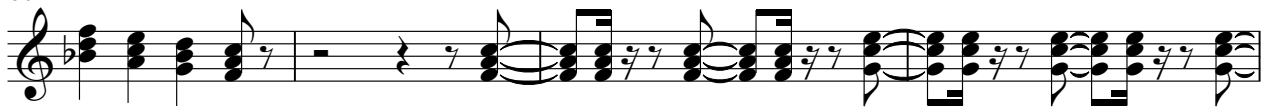

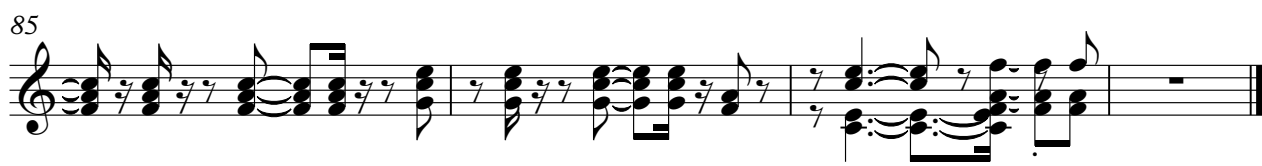

# Guilherme e Santiago - Ta no Pe Ta Na Bota

Kora

♩ = 132,999954

4

7

11

14

17

20

23

27

30

Copyright © 2001 by Marcos  
Copyright © 2001 by Marcos

V.S.

# Guilherme e Santiago - Ta no Pe Ta Na Bota

5-string Fretless Electric Bass

♩ = 132,999954

7

13

19

25

31

36

42

48

54

Copyright © 2001 by Marcos  
Copyright © 2001 by Marcos

V.S.

59

65

70

76

82

85

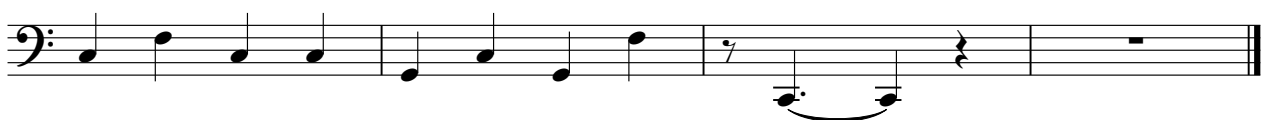

25

28

30

32

34

39

44

47

49

50

54

59

62

64

V.S.

66

68

73

80

85

86

42

45

48

59

84

Synth Strings **Guilherme e Santiago - Ta no Pe Ta Na Bota**

♩ = 132,999954

8

13

17

23

28

34

39

44

51

Copyright © 2001 by Marcos  
Copyright © 2001 by Marcos

V.S.

56

61

67

73

77

82

2

Synth Strings **Guilherme e Santiago - Ta no Pe Ta Na Bota**

♩ = 132,999954

8

14

20

26

32

38

44

51

57

Copyright © 2001 by Marcos  
Copyright © 2001 by Marcos

V.S.

63

68

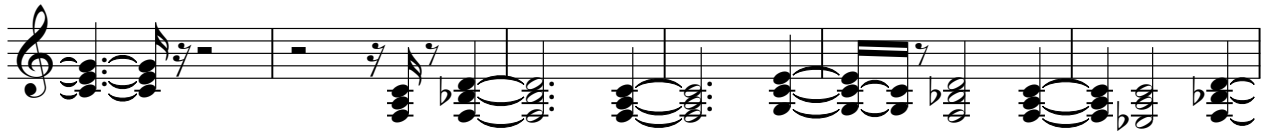

74

80

84

