

Guilherme e Santiago - Varrer a Casa Ela Nao Quer

♩ = 180,000183

ClavedePrata

♩ = 180,000183

ClavedePrata 0xx.34.268.5855
ClavedePrata 0xx.34.268.5855

3

Tbn.

Perc.

J. Gtr.

E. Bass

S. Bass

Tape Smp. Brs

5

Tbn.

Perc.

J. Gtr.

E. Bass

S. Bass

Tape Smp. Brs

7

Tbn.

Perc.

J. Gtr.

E. Bass

S. Bass

Tape Smp. Brs

9

Tbn.

Perc.

J. Gtr.

E. Bass

S. Bass

Tape Smp. Brs

11

Tbn.

Perc.

J. Gtr.

E. Bass

S. Bass

Tape Smp. Brs

13

Tbn.

Perc.

J. Gtr.

E. Bass

S. Bass

Tape Smp. Brs

16

Tbn.

Perc.

J. Gtr.

E. Bass

S. Bass

Tape Smp. Brs

19

Tbn.

Perc.

J. Gtr.

E. Gtr.

E. Bass

S. Bass

Tape Smp. Brs

0xx.34.268.5855

22

Tbn.

Perc.

J. Gtr.

E. Bass

S. Bass

Tape Smp. Brs

25

Tbn.

Perc.

J. Gtr.

E. Bass

S. Bass

Tape Smp. Brs

27

30

33

Perc.

J. Gtr.

E. Bass

S. Bass

36

Perc.

J. Gtr.

E. Bass

S. Bass

39

Tbn.

Perc.

J. Gtr.

E. Bass

S. Bass

Tape Smp. Brs

41

Tbn.

Perc.

J. Gtr.

E. Bass

S. Bass

Tape Smp. Brs

43

Tbn.

Perc.

J. Gtr.

E. Bass

S. Bass

Tape Smp. Brs

46

Tbn.

Perc.

J. Gtr.

E. Bass

S. Bass

Tape Smp. Brs

49

51

54

Tbn.

Perc.

J. Gtr.

E. Bass

S. Bass

Tape Smp. Brs

56

Tbn.

Perc.

J. Gtr.

E. Bass

S. Bass

Tape Smp. Brs

59

Perc. J. Gtr. E. Bass S. Bass

62

Perc. J. Gtr. E. Bass S. Bass

65

Perc. J. Gtr. E. Gtr. E. Bass S. Bass

0xx.34.268.5855

68

Tbn.

Perc.

J. Gtr.

E. Bass

S. Bass

Tape Smp. Brs

70

Tbn.

Perc.

J. Gtr.

E. Bass

S. Bass

Tape Smp. Brs

72

75

78

Tbn.

Perc.

J. Gtr.

E. Bass

S. Bass

Tape Smp. Brs

80

Tbn.

Perc.

J. Gtr.

E. Bass

S. Bass

Tape Smp. Brs

83

Tbn.

Perc.

J. Gtr.

E. Bass

S. Bass

Tape Smp. Brs

85

Tbn.

Perc.

J. Gtr.

E. Bass

S. Bass

Tape Smp. Brs

88

Perc. J. Gtr. E. Bass S. Bass

91

Perc. J. Gtr. E. Bass S. Bass

94

Perc. J. Gtr. E. Bass S. Bass

97

Tbn.

Perc.

J. Gtr.

E. Bass

S. Bass

Tape Smp. Brs

99

Tbn.

Perc.

J. Gtr.

E. Bass

S. Bass

Tape Smp. Brs

101

Tbn.

Perc.

J. Gtr.

E. Bass

S. Bass

Tape Smp. Brs

104

Tbn.

Perc.

J. Gtr.

E. Bass

S. Bass

Tape Smp. Brs

107

109

112

Tbn.

Perc.

J. Gtr.

E. Bass

S. Bass

Tape Smp. Brs

114

Tbn.

Perc.

J. Gtr.

E. Bass

S. Bass

Tape Smp. Brs

116 23

Tbn.

Perc.

J. Gtr.

E. Bass

S. Bass

Tape Smp. Brs

118

Tbn.

Perc.

J. Gtr.

E. Bass

S. Bass

Tape Smp. Brs

120

Tbn.

Perc.

J. Gtr.

E. Bass

S. Bass

Tape Smp. Brs

122

Tbn.

Perc.

J. Gtr.

E. Bass

S. Bass

Tape Smp. Brs

124

Tbn.

Perc.

J. Gtr.

E. Bass

S. Bass

Tape Smp. Brs

126

Tbn.

Perc.

J. Gtr.

E. Bass

S. Bass

Tape Smp. Brs

129

Tbn.

Perc.

J. Gtr.

E. Bass

S. Bass

Tape Smp. Brs

132

Tbn.

Perc.

J. Gtr.

E. Bass

S. Bass

Tape Smp. Brs

135

Tbn.

Perc.

J. Gtr.

E. Bass

S. Bass

Tape Smp. Brs

138

Tbn.

Perc.

J. Gtr.

E. Bass

S. Bass

Tape Smp. Brs

140

Tbn.

Perc.

J. Gtr.

E. Bass

S. Bass

Tape Smp. Brs

142

Tbn.

Perc.

J. Gtr.

E. Bass

S. Bass

Tape Smp. Brs

145

Tbn.

Perc.

J. Gtr.

E. Bass

S. Bass

Tape Smp. Brs

148

Tbn.

Perc.

J. Gtr.

E. Bass

S. Bass

Tape Smp. Brs

151

Tbn.

Perc.

J. Gtr.

E. Bass

S. Bass

Tape Smp. Brs

154

Tbn.

Perc.

J. Gtr.

E. Bass

S. Bass

Tape Smp. Brs

156

Tbn.

Perc.

J. Gtr.

E. Gtr.

E. Gtr.

E. Bass

S. Bass

Tape Smp. Brs

158

Perc.

J. Gtr.

E. Gtr.

E. Gtr.

E. Bass

S. Bass

160

Musical score for Percussion, J. Gtr., E. Gtr., E. Bass, and S. Bass. The score is written in 4/4 time and includes various musical notations such as triplets, slurs, and accidentals.

Perc. (Percussion): Features a rhythmic pattern with triplets of eighth notes and a final eighth note with a grace note.

J. Gtr. (Jazz Guitar): Features a melodic line with slurs and accidentals, including a sharp sign (#).

E. Gtr. (Electric Guitar): Features a melodic line with slurs and accidentals, including a flat sign (b) and a sharp sign (#).

E. Gtr. (Electric Guitar): Features a melodic line with triplets and slurs, including a sharp sign (#) and a flat sign (b).

E. Bass (Electric Bass): Features a melodic line with slurs and accidentals, including a sharp sign (#) and a flat sign (b).

S. Bass (Soprano Bass): Features a melodic line with a sharp sign (#) and a flat sign (b).

Trombone

Guilherme e Santiago - Varrer a Casa Ela Nao Quer

♩ = 180,000183

5

9

13

19

24

28

42

47

11

ClavdePrata 0xx.34.268.5855
ClavdePrata 0xx.34.268.5855

51

55

69

74

79

84

98

103

108

113

Trombone

117

121

125

131

135

139

143

148

153

156

Guilherme e Santiago - Varrer a Casa Ela Nao Quer

Percussion

♩ = 180,000183

5

10

14

19

24

28

33

38

43

ClavedePrata 0xx.34.268.5855
ClavedePrata 0xx.34.268.5855

V.S.

48

53

58

63

68

73

78

83

88

93

Percussion

98

103

108

113

118

123

127

132

137

141

V.S.

146

151

156

159

♩ = 180,000183

7

12

17

22

27

32

37

42

48

ClavedelPrata 0xx.34.268.5855
ClavedePrata 0xx.34.268.5855

V.S.

53

58

63

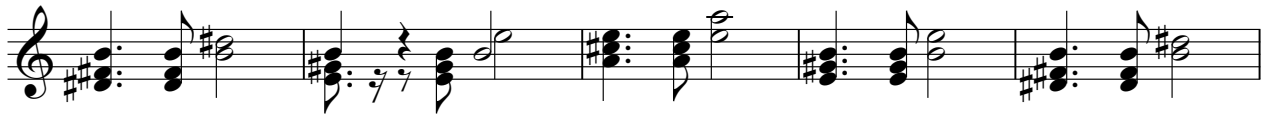

68

73

78

83

87

92

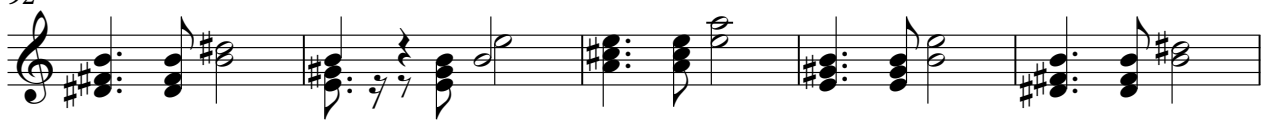

97

102

107

112

117

122

127

133

138

143

149

V.S.

154

158

Electric Guitar Guilherme e Santiago - Varrer a Casa Ela Nao Quer

♩ = 180,000183

155

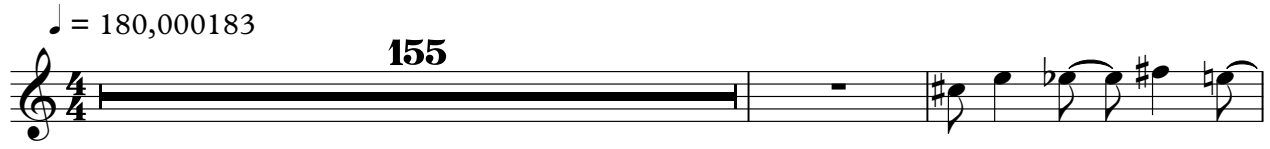

158

ClavedePrata 0xx.34.268.5855
ClavedePrata 0xx.34.268.5855

Electric Guitar Guilherme e Santiago - Varrer a Casa Ela Nao Quer

♩ = 180,000183

ClavedePrata 0xx.34.268.5855 0xx.34.268.5855

65

0xx.34.268.5855

159

ClavedePrata 0xx.34.268.5855
ClavedePrata 0xx.34.268.5855

45

50

54

59

64

69

74

79

83

88

Guilherme e Santiago - Varrer a Casa Ela Nao Quer

Synth Bass

♩ = 180,000183

6

11

16

21

26

31

36

41

46

ClavedePrata 0xx.34.268.5855
ClavedePrata 0xx.34.268.5855

V.S.

2
51
56
61
66
71
76
81
86
91
96

Synth Bass

Synth Bass 3

101

106

111

116

120

125

130

135

139

143

V.S.

4
148

Synth Bass

153

157

159

Guilherme e Santiago - Varrer a Casa Ela Nao Quer
Tape Sampler Keyboard [Brass]

♩ = 180,000183

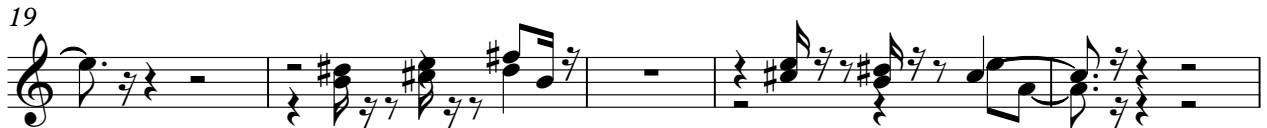

ClavedePrata 0xx.34.268.5855
ClavedePrata 0xx.34.268.5855

Tape Sampler Keyboard [Brass]

47

51

55

69

74

79

84

98

103

108

113

117

121

125

131

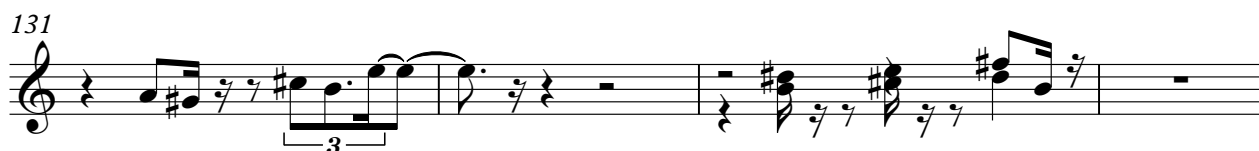

135

139

143

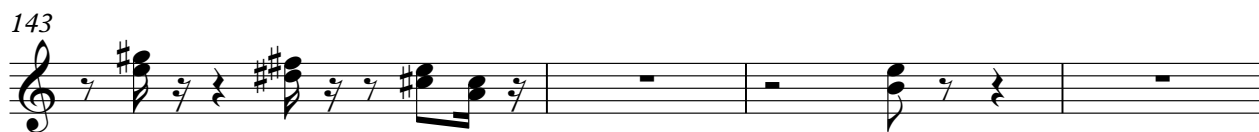

147

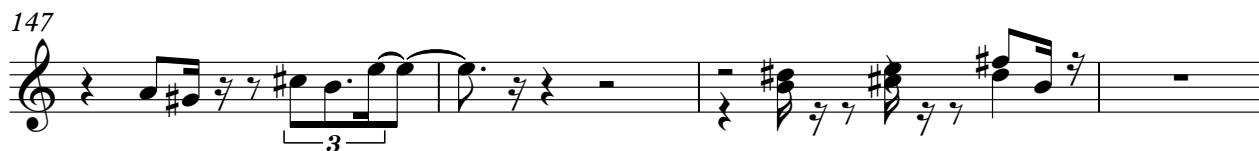

151

155

