

Guillaume Nicolas & Fred - Mon Amant De Saint Jean

♩ = 192,000000

4

7

Perc.

J. Gtr.

E. Bass

Band.

Band.

3

6

10

Perc.

J. Gtr.

E. Bass

Band.

Band.

3

13

15

18

Perc.

J. Gtr.

E. Bass

Band.

Band.

21

Perc.

J. Gtr.

E. Bass

Band.

Band.

23

Perc. J. Gtr. E. Bass Band. Band.

25

Perc. J. Gtr. E. Bass Band. Band.

27

Perc.

J. Gtr.

E. Bass

Band.

Band.

30

Perc.

J. Gtr.

E. Bass

Band.

Band.

33

Perc.

J. Gtr.

E. Bass

Band.

Band.

36

Perc.

J. Gtr.

E. Bass

Band.

Band.

39

41

43

Perc. J. Gtr. E. Bass Band. Band.

46

Perc. J. Gtr. E. Bass Band. Band.

48

Perc. J. Gtr. E. Bass Band. Band.

50

Perc. J. Gtr. E. Bass Band. Band.

53

Perc.

J. Gtr.

E. Bass

Band.

Band.

55

Perc.

J. Gtr.

E. Bass

Band.

Band.

58

Perc.

J. Gtr.

E. Bass

Band.

Band.

60

Perc.

J. Gtr.

E. Bass

Band.

Band.

63

Perc.

J. Gtr.

E. Bass

Band.

Band.

66

Perc.

J. Gtr.

E. Bass

Band.

Band.

68

70

72

Perc. J. Gtr. E. Bass Band. Band.

74

Perc. J. Gtr. E. Bass Band. Band.

77

Perc.

J. Gtr.

E. Bass

Band.

Band.

80

Perc.

J. Gtr.

E. Bass

Band.

Band.

83

Perc. J. Gtr. E. Bass Band. Band.

86

Perc. J. Gtr. E. Bass Band. Band.

88

90

92

Perc. J. Gtr. E. Bass Band. Band.

95

Perc. J. Gtr. E. Bass Band. Band.

97

Perc. J. Gtr. E. Bass Band Band

99

Perc. J. Gtr. E. Bass Band Band

102

Perc. J. Gtr. E. Bass Band. Band.

104

Perc. J. Gtr. E. Bass Band. Band.

106

Perc.

J. Gtr.

E. Bass

Band.

109

Perc.

J. Gtr.

E. Bass

Band.

111

Perc.

J. Gtr.

E. Bass

Band.

114

Perc.

J. Gtr.

E. Bass

Band.

117

Perc.

J. Gtr.

E. Bass

Band.

119

Perc.

J. Gtr.

E. Bass

Band.

122

Perc. J. Gtr. E. Bass Band.

125

Perc. J. Gtr. E. Bass Band.

127

Perc.

J. Gtr.

E. Bass

Band.

130

Perc.

J. Gtr.

E. Bass

Band.

133

Perc. J. Gtr. E. Bass Band.

136

Perc. J. Gtr. E. Bass Band.

138

Perc.

J. Gtr.

E. Bass

Band.

141

Perc.

J. Gtr.

E. Bass

Band.

144

Perc.

E. Bass

Band.

147

Perc.

E. Bass

Band.

150

Perc.

E. Bass

Band.

30

153

Perc.

E. Bass

Band.

Band.

156

Perc.

E. Bass

Band.

Band.

159

Perc.

E. Bass

Band.

Band.

162

Perc.

E. Bass

Band.

Band.

165

Perc.

E. Bass

Band.

Band.

168

Perc.

E. Bass

Band.

Band.

171

Perc. E. Bass Band. Band.

174

Perc. E. Bass Band. Band.

177

Perc.

E. Bass

Band.

Band.

180

Perc.

E. Bass

Band.

Band.

183

186

189

Perc.

E. Bass

Band.

Band.

192

Perc.

E. Bass

Band.

Band.

195

Perc. E. Bass Band. Band.

198

Perc. E. Bass Band. Band.

201

Perc.

E. Bass

Band.

Band.

205

Perc.

E. Bass

Band.

Band.

208

Perc.

E. Bass

Band.

The band staff is a grand staff consisting of a treble and bass clef. It provides a piano accompaniment for the piece, with chords and melodic lines in both hands. The notation includes various chord voicings and rhythmic patterns.

Guillaume Nicolas & Fred - Mon Amant De Saint Jean

Percussion

♩ = 192,000000

V.S.

Percussion

Percussion

81

85

89

93

97

101

105

109

113

117

V.S.

Percussion

161

165

169

173

177

181

185

189

193

197

V.S.

6

# Percussion

201

205

208

♩ = 192,000000

6

11

14

17

21

24

27

30

34

Jazz Guitar

- Measures 62-64:** Continuation of the complex rhythmic motifs.

Jazz Guitar

V.S.

Jazz Guitar

135 Jazz Guitar 5

138

141

143 67

♩ = 192,000000

8

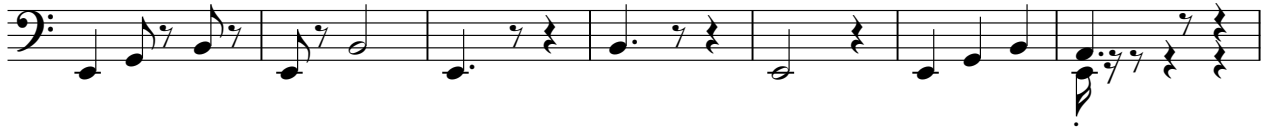

15

23

30

38

45

52

60

67

V.S.

74

82

89

96

103

110

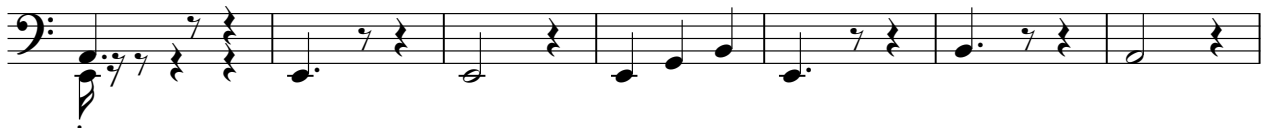

117

124

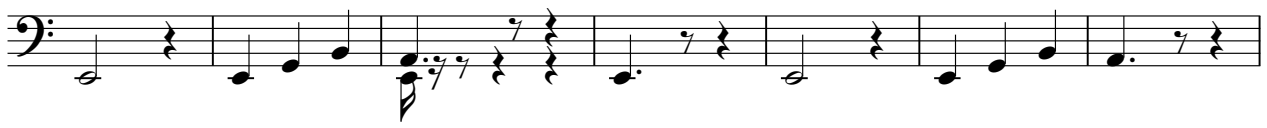

131

139

147

155

163

170

177

184

191

198

204

Bandoneon

Guillaume Nicolas & Fred - Mon Amant De Saint Jean

♩ = 192,000000

8

14

20

27

34

41

48

55

V.S.

63

70

78

86

93

99

105

157

164

171

178

187

194

199

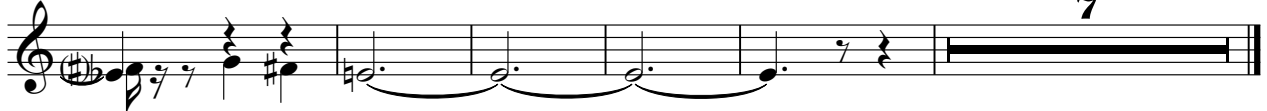

Guillaume Nicolas & Fred - Mon Amant De Saint Jean

Bandoneon

$\text{♩} = 192,000000$

3 6

6

10

14

18

22

V.S.

26

31

36

40

44

48

52

56

60

64

68

72

76

81

85

89

93

97

126

130

135

139

144

149

153

157

162

166

170

174

V.S.

178

182

186

191

195

199

204

207
