

♩ = 76,000069

Oboe

Percussion

Jazz Guitar

Jazz Guitar

Jazz Guitar

Jazz Guitar

Electric Bass

FM Synth

FX 5 (Brightness)

♩ = 76,000069
MP Caro

Viola

3

Ob.

Perc.

J. Gtr.

J. Gtr.

J. Gtr.

J. Gtr.

E. Bass

FM

Vla.

4

Ob.

Perc.

J. Gtr.

J. Gtr.

J. Gtr.

J. Gtr.

E. Bass

FM

FX 5

Vla.

6

Ob.

Perc.

J. Gtr.

J. Gtr.

J. Gtr.

J. Gtr.

E. Bass

FM

FX 5

Vla.

3

8

Ob.

Perc.

J. Gtr.

J. Gtr.

J. Gtr.

J. Gtr.

E. Bass

FM

FX 5

Vla.

10

Ob.

Perc.

J. Gtr.

J. Gtr.

J. Gtr.

J. Gtr.

E. Bass

FM

FX 5

Vla.

12

Ob.

Perc.

J. Gtr.

J. Gtr.

J. Gtr.

J. Gtr.

E. Bass

FM

FX 5

Vla.

14

Ob.

Perc.

J. Gtr.

J. Gtr.

J. Gtr.

J. Gtr.

E. Bass

FM

FX 5

Vla.

16

Ob.

Perc.

J. Gtr.

J. Gtr.

J. Gtr.

J. Gtr.

E. Bass

FM

FX 5

Vla.

18

Ob.

Perc.

J. Gtr.

J. Gtr.

J. Gtr.

J. Gtr.

E. Bass

FM

FX 5

Vla.

20

Ob.

Perc.

J. Gtr.

J. Gtr.

J. Gtr.

J. Gtr.

E. Bass

FM

FX 5

Vla.

22

Ob.

Perc.

J. Gtr.

J. Gtr.

J. Gtr.

J. Gtr.

E. Bass

FM

FX 5

Vla.

A triplet of eighth notes is marked with a '3' above it in the Percussion staff at the end of measure 25.

24

Ob.

Perc.

J. Gtr.

J. Gtr.

J. Gtr.

J. Gtr.

E. Bass

FM

FX 5

Vla.

26

Ob.

Perc.

J. Gtr.

J. Gtr.

J. Gtr.

J. Gtr.

E. Bass

FM

FX 5

Vla.

28

Ob.

Perc.

J. Gtr.

J. Gtr.

J. Gtr.

J. Gtr.

E. Bass

FM

FX 5

Vla.

The key signature has one sharp (F#) and the time signature is 4/4.

30

Ob.

Perc.

J. Gtr.

J. Gtr.

J. Gtr.

J. Gtr.

E. Bass

FM

FX 5

Vla.

Detailed description of the musical score: This page contains measures 30 and 31 of a musical score. The score is arranged in a multi-staff format. At the top, the Oboe (Ob.) part is written in treble clef. Below it is the Percussion (Perc.) part, which includes a drum set notation with various patterns. The next four staves are for different guitar parts (J. Gtr.), each with its own unique melodic and rhythmic lines. The Electric Bass (E. Bass) part is in bass clef, providing a steady bass line. The Fiddle (FM) part is in treble clef and features a complex, fast-moving melodic line. The FX 5 part is in treble clef and consists of sustained chords. Finally, the Viola (Vla.) part is in bass clef and plays sustained chords. The key signature has one flat (B-flat), and the time signature is 4/4. Measure 30 starts with a treble clef, and measure 31 starts with a bass clef.

32

Ob.

Perc.

J. Gtr.

J. Gtr.

J. Gtr.

J. Gtr.

E. Bass

FM

FX 5

Vla.

34

Ob.

Perc.

J. Gtr.

J. Gtr.

J. Gtr.

J. Gtr.

E. Bass

FM

FX 5

Vla.

- **FM (Fingered Bass):** Treble and bass clefs, playing a melodic line with slurs and ties.

36

- Perc.**: Features a triangle symbol in the first measure, followed by rests.
- J. Gtr.**: The top guitar part has a long sustained chord across measures 36 and 37. The middle guitar part has a similar sustained chord. The bottom guitar part has a rhythmic pattern of eighth notes in measures 36 and 37, followed by rests.
- E. Bass**: Features a sustained bass line in measures 36 and 37, followed by rests.
- FM**: Features a sustained chord in measures 36 and 37, followed by rests.
- FX 5**: Features a rhythmic pattern in measures 36 and 37, followed by rests.
- Vla.**: Features a rhythmic pattern in measures 36 and 37, followed by rests.

40

Oboe

♩ = 76,000069

6

11

16

21

26

31

34 8

44

Percussion

♩ = 76,000069

5

9

13

17

20

23

26

29

32

V.S.

2

Percussion

35

44

Jazz Guitar

♩ = 76,000069

6

11

14

18

22

26

30

33

36

6

Jazz Guitar

♩ = 76,000069

5

9

14

19

23

27

31

34 **6**

44

Jazz Guitar

♩ = 76,000069

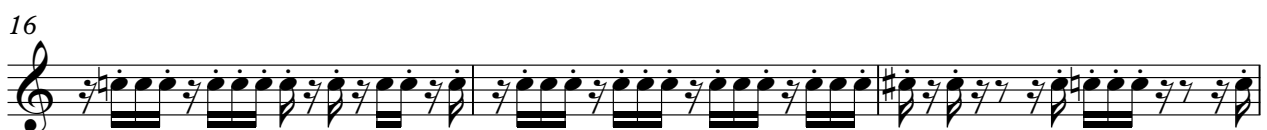

V.S.

25

28

31

34

36

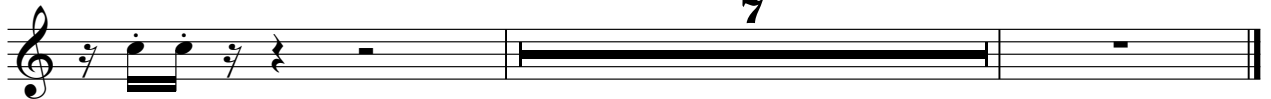

Electric Bass

♩ = 76,000069

7

12

17

22

27

32

36

6

44

FM Synth

♩ = 76,000069

V.S.

14

16

18

20

22

24

26

28

30

32

35

44

FX 5 (Brightness)

♩ = 76,000069

Viola

♩ = 76,000069
MP Caro
2

7

11

16

20

25

30

34

7

44
