

Guiseppe Verdi - Triomf Marsch From `Aida`

♩ = 120,000893

Clarinet in Bb

Baroque Trumpet

Baroque Trumpet

Baroque Trumpet
xxxxxxxxxx

Percussion

Jazz Guitar

Jazz Guitar

Electric Bass

Reverse Cymbals

Viola

♩ = 120,000893

This musical score is for a band arrangement, likely in 3/4 time. It features the following parts:

5

Bar. Tpt.

Bar. Tpt.

Bar. Tpt.

Perc.

J. Gtr.

J. Gtr.

J. Gtr.

E. Bass

Vla.

Vc.

7

Bar. Tpt.

Bar. Tpt.

Bar. Tpt.

Perc.

J. Gtr.

J. Gtr.

J. Gtr.

E. Bass

Vla.

Vc.

9

Bar. Tpt.

Bar. Tpt.

Bar. Tpt.

Perc.

J. Gtr.

J. Gtr.

J. Gtr.

E. Bass

Vla.

Vc.

Detailed description of the musical score: The score is for page 5, measures 9 and 10. It features the following parts:

11

Bar. Tpt.

Bar. Tpt.

Bar. Tpt.

Perc.

J. Gtr.

J. Gtr.

J. Gtr.

E. Bass

Vla.

Vc.

3

13

Bar. Tpt. 3

Bar. Tpt. 3

Bar. Tpt. 3

Perc.

J. Gtr.

J. Gtr.

J. Gtr.

E. Bass

Vla.

Vc.

15

Bar. Tpt.

Bar. Tpt.

Bar. Tpt.

Perc.

J. Gtr.

J. Gtr.

J. Gtr.

E. Bass

Vla.

Vc.

17

Bar. Tpt.

Bar. Tpt.

Bar. Tpt.

Perc.

J. Gtr.

J. Gtr.

J. Gtr.

E. Bass

Vla.

Vc.

19

Bar. Tpt.

Bar. Tpt.

Bar. Tpt.

Perc.

J. Gtr.

J. Gtr.

J. Gtr.

E. Bass

Vla.

Vc.

3

3

3

Detailed description of the musical score: The score is for measures 19 and 20. It features six staves. The top three staves are for Baritone Trumpets (Bar. Tpt.), each with a treble clef. The fourth staff is for Percussion (Perc.) with a snare drum icon. The fifth, sixth, and seventh staves are for Jazz Guitar (J. Gtr.), each with a treble clef. The eighth staff is for Electric Bass (E. Bass) with a bass clef. The ninth and tenth staves are for Viola (Vla.) and Violoncello (Vc.), both with bass clefs. Measure 19 starts with a treble clef and a key signature of one flat. The Bar. Tpt. parts play eighth-note patterns. The Perc. part has a complex rhythmic pattern with 'x' marks above notes. The J. Gtr. parts play chords and single notes. The E. Bass part plays a steady eighth-note line. The Vla. part has a melodic line with a slur. The Vc. part plays chords. Measure 20 continues the patterns, with some instruments playing triplets (marked '3').

21

Bar. Tpt.

Bar. Tpt.

Bar. Tpt.

Perc.

J. Gtr.

J. Gtr.

J. Gtr.

E. Bass

Vla.

Vc.

3

23

Bar. Tpt.

Bar. Tpt.

Bar. Tpt.

Perc.

J. Gtr.

J. Gtr.

J. Gtr.

E. Bass

Vla.

Vc.

3

25

Cl.

Bar. Tpt.

Bar. Tpt.

Bar. Tpt.

Perc.

J. Gtr.

J. Gtr.

J. Gtr.

E. Bass

A.

Vla.

Vc.

27

Cl.

Bar. Tpt.

Bar. Tpt.

Perc.

J. Gtr.

J. Gtr.

J. Gtr.

E. Bass

A.

Vla.

Detailed description of the musical score: The score is for measures 27-30. The Clarinet (Cl.) part starts with a whole note chord in measure 27, followed by eighth notes in measures 28-30. The two Baritone Trumpet (Bar. Tpt.) parts play a similar melodic line. The Percussion (Perc.) part features a steady eighth-note pattern with accents. The three Jazzy Guitar (J. Gtr.) parts play a complex, syncopated rhythm with various chords and single notes. The Electric Bass (E. Bass) part provides a steady eighth-note accompaniment. The Alto Saxophone (A.) and Viola (Vla.) parts play sustained chords in measure 27, with some movement in measure 28, and then hold sustained chords through measures 29 and 30.

29

Cl.

Bar. Tpt.

Bar. Tpt.

Perc.

J. Gtr.

J. Gtr.

J. Gtr.

E. Bass

A.

Vla.

31

Cl.

Bar. Tpt.

Bar. Tpt.

Perc.

J. Gtr.

J. Gtr.

J. Gtr.

E. Bass

A.

Vla.

33

Cl.

Bar. Tpt.

Bar. Tpt.

Bar. Tpt.

Perc.

J. Gtr.

J. Gtr.

J. Gtr.

E. Bass

A.

Vla.

Vc.

35

Bar. Tpt.

Bar. Tpt.

Bar. Tpt.

Perc.

J. Gtr.

J. Gtr.

J. Gtr.

E. Bass

Vla.

Vc.

37

Bar. Tpt.

Bar. Tpt.

Bar. Tpt.

Perc.

J. Gtr.

J. Gtr.

J. Gtr.

E. Bass

Vla.

Vc.

39

Bar. Tpt.

Bar. Tpt.

Bar. Tpt.

Perc.

J. Gtr.

J. Gtr.

J. Gtr.

E. Bass

Vla.

Vc.

41

Bar. Tpt.

Bar. Tpt.

Bar. Tpt.

Perc.

J. Gtr.

J. Gtr.

J. Gtr.

E. Bass

Vla.

Vc.

3

43

Bar. Tpt.

Bar. Tpt.

Bar. Tpt.

Perc.

J. Gtr.

J. Gtr.

J. Gtr.

E. Bass

Vla.

Vc.

45

Bar. Tpt.

Bar. Tpt.

Bar. Tpt.

Perc.

J. Gtr.

J. Gtr.

J. Gtr.

E. Bass

Orch. Hit

Vla.

Vc.

47

Bar. Tpt.

Bar. Tpt.

Bar. Tpt.

Perc.

J. Gtr.

J. Gtr.

J. Gtr.

E. Bass

Orch. Hit

Vla.

Vc.

49

Bar. Tpt.

Bar. Tpt.

Bar. Tpt.

Perc.

J. Gtr.

J. Gtr.

E. Bass

Orch. Hit

Vla.

Vc.

Giuseppe Verdi - Triomf Marsch From `Aida`

Clarinet in B \flat

$\text{♩} = 120,000893$
24

28

32 **20**

54 **2**

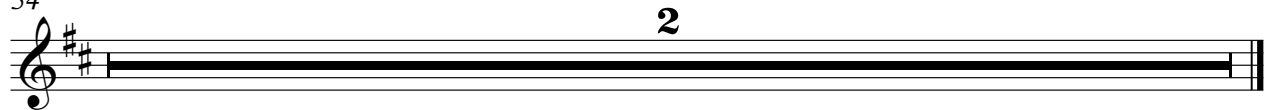

Baroque Trumpet

Guiseppe Verdi - Triomf Marsch From `Aida`

♩ = 120,000890

5

9

13

17

21

24

Baroque Trumpet

33

37

41

45

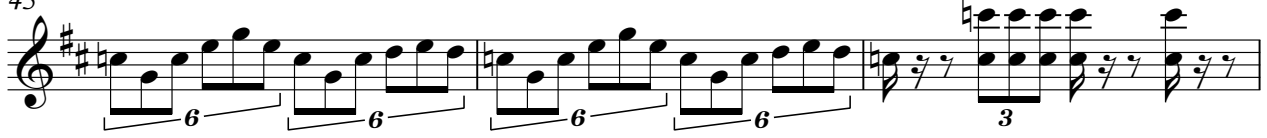

48

54

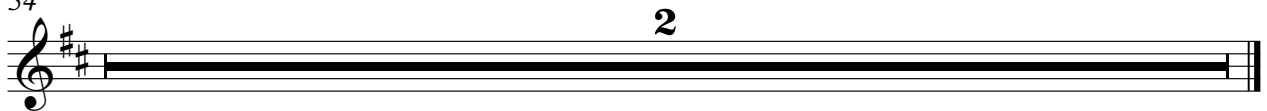

Baroque Trumpet

Giuseppe Verdi - Triomf Marsch From `Aida`

♩ = 120,000890

3

7

3 3

11

3 3

15

3 3 3

19

3 3 3

23

3

27

31

3 3

36

3

40

3 3

V.S.

2

Baroque Trumpet

44

47

54

Baroque Trumpet

Guiseppe Verdi - Triomf Marsch From `Aida`

♩ = 120,000890
XXXXXXXXX 3

7

11

15

19

23

27

31

36

40

V.S.

2

Baroque Trumpet

44

47

54

Guiseppe Verdi - Triomf Marsch From `Aida`

Percussion

$\text{♩} = 120,000890$

5

8

11

14

17

20

23

26

29

V.S.

Percussion

32

35

38

41

44

47

54

2

♩ = 120,000890

36

40

43

47

54

♩ = 120,000890

2

6

10

14

18

22

26

30

33

37

V.S.

40

43

46

48

54

♩ = 120,000890

6

9

13

17

20

24

28

31

35

39

43

46

54

Giuseppe Verdi - Triomf Marsch From `Aida`

Electric Bass

♩ = 120,000890

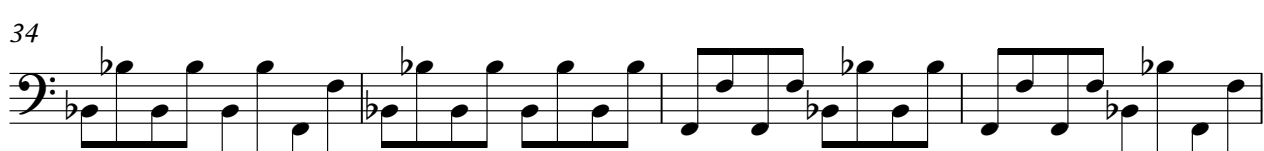
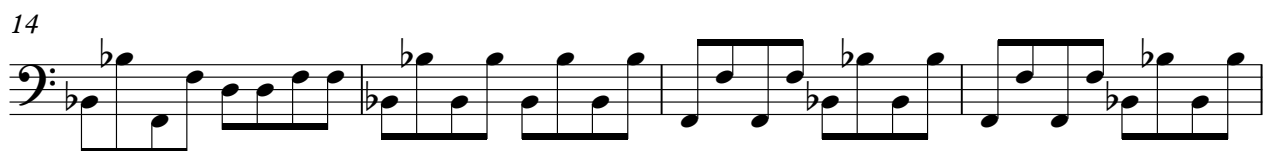
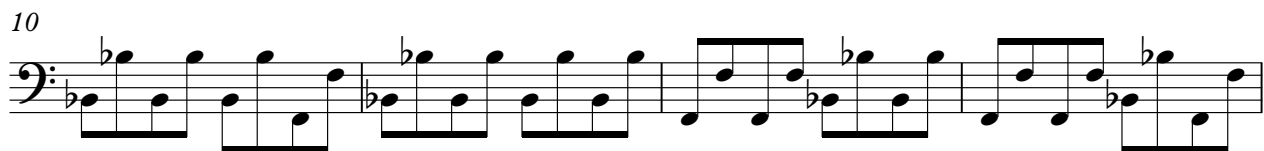

V.S.

2

Electric Bass

42

46

54

2

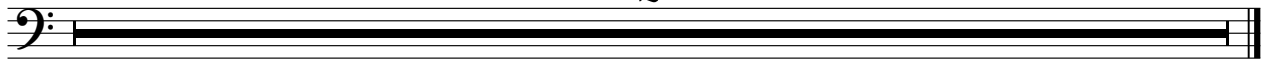

Alto

Guiseppe Verdi - Triomf Marsch From `Aida`

♩ = 120,000896

25

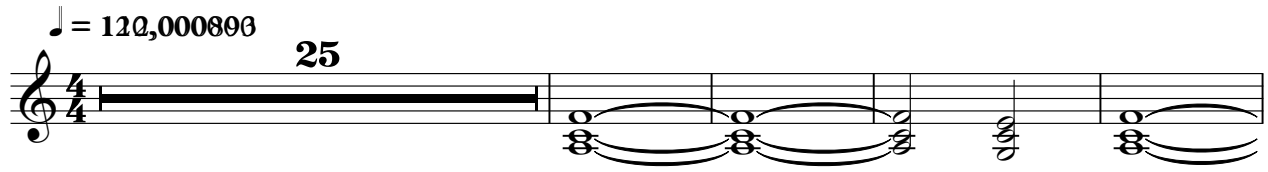

30

20

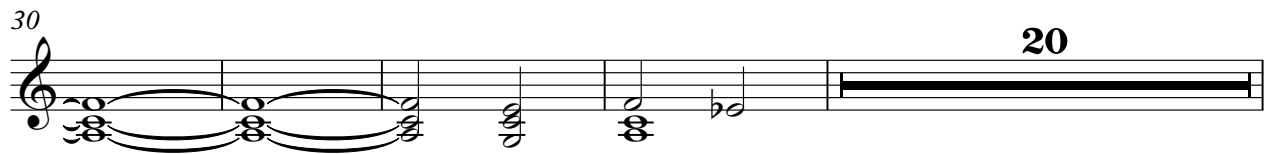

54

2

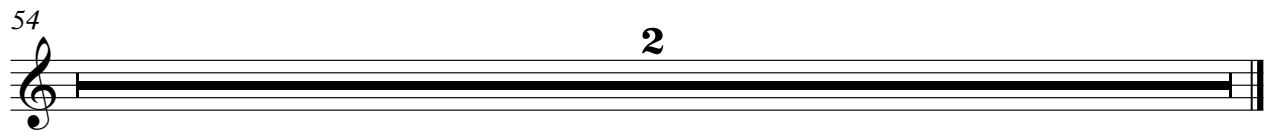

Reverse Cymbals

Guiseppe Verdi - Triomf Marsch From `Aida`

♩ = 120,000893

2 50

This block contains musical notation for two measures. The first measure is marked with a '2' and the second with a '50'. The notation includes a treble clef, a 4/4 time signature, and a tempo marking of ♩ = 120,000893. The notes are represented by thick black lines on the staff.

54

2

This block contains musical notation for a single measure marked with a '54'. The notation includes a treble clef and a '2' above the staff. The note is represented by a thick black line on the staff.

♩ = 120,000896

44

42 43 44

47

47 48 49 50 51

54

2

54

Viola

Giuseppe Verdi - Triomf Marsch From `Aida`

♩ = 120,000890

8

14

20

26

34

40

45

54

Giuseppe Verdi - Triomf Marsch From `Aida`

Violoncello

$\text{♩} = 120,000893$

2

5

10

14

18

22

26

37

42

46

2

3

3

3

3

4

8

2

Violoncello

54

2

