

Gundam - Credits

♩ = 176,000046

The musical score is divided into two systems. The first system includes:

- bateria**: A drum line with a repeating pattern of eighth notes marked with 'x'.
- guitarra**: A guitar line with a whole rest.
- solo guitarra**: A solo guitar line with a whole rest.
- baixo**: A bass line with a whole rest.
- string**: A string line with a whole note chord.
- seila**: A line with a melodic sequence of eighth notes.
- seila eco**: An echo line with a melodic sequence of eighth notes, including triplet markings.

The second system includes:

- continuacaum**: A line with a whole rest.
- string continuacaum**: A line with a whole rest.
- string cintinuacaum 2**: A line with a whole rest.
- str final eco**: A line with a whole rest.
- solo final**: A line with a whole rest.
- string grave**: A line with a whole note chord.

3

batara

string

seila

seila eco

string grave

5

batara

string

seila

seila eco

string grave

7

batara

string

seila

seila eco

string grave

9

bateria

baixo

string

seila

seila eco

string grave

11

bateria

baixo

string

seila

seila eco

string grave

13

bateria

baixo

string

seila

seila eco

string grave

15

bateria

baixo

string

seila

seila eco

string grave

17

batara

guitarra

solo guitarra

baixo

seila eco

string grave

19

batara

guitarra

solo guitarra

baixo

string grave

21

batera

guitarra

solo guitarra

baixo

string grave

23

batera

guitarra

solo guitarra

baixo

string grave

25

batera

guitarra

solo guitarra

baixo

string grave

27

bateria

guitarra

solo guitarra

baixo

string grave

29

bateria

guitarra

solo guitarra

baixo

seila

string grave

31

bateria

guitarra

solo guitarra

baixo

seila

continuacaum

string continuacaum

string cintinuacaum 2

string grave

34

bateria

guitarra

baixo

continuacaum

string continuacaum

string cintinuacaum 2

37

batera

guitarra

baixo

continuacaum

string continuacaum

string cintinuacaum 2

40

batera

guitarra

baixo

continuacaum

string continuacaum

string cintinuacaum 2

string grave

42

batera

guitarra

string continuacaum

string grave

44

batera

guitarra

string

seila

string continuacaum

str final eco

string grave

47

batera

string

seila

string grave

51

55

59

batera

string

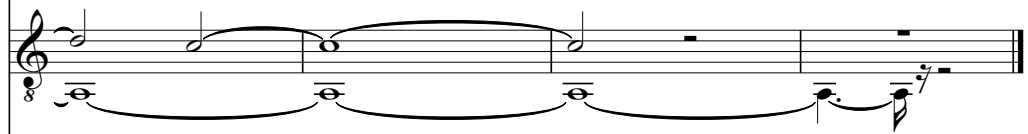

seila

string grave

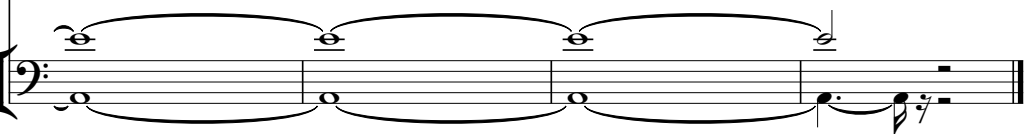

Gundam - Credits

batera

♩ = 176,000046

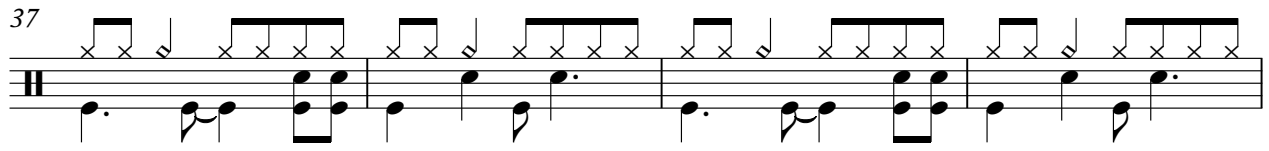
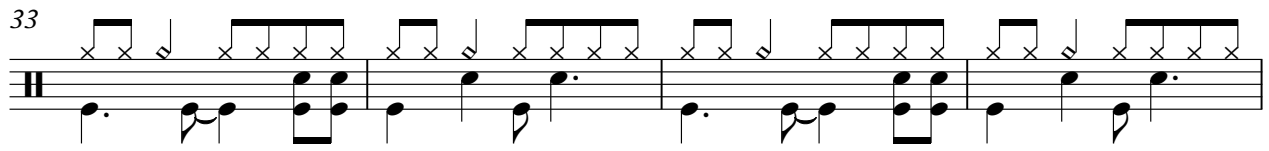
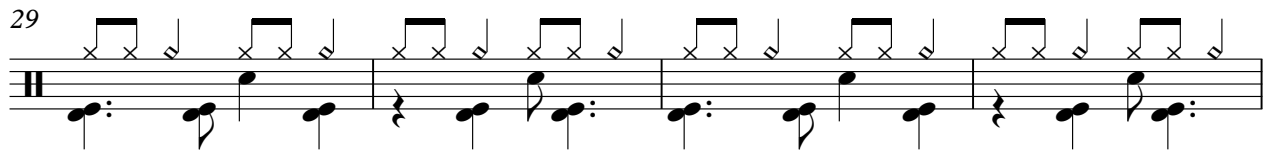
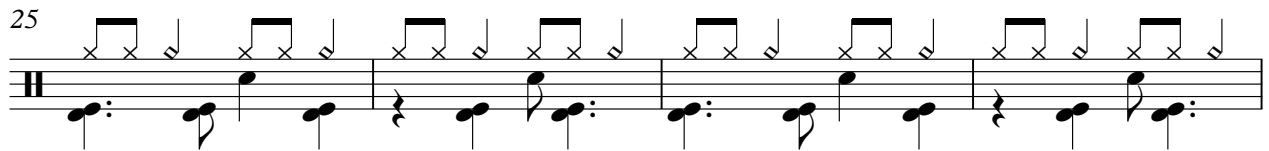
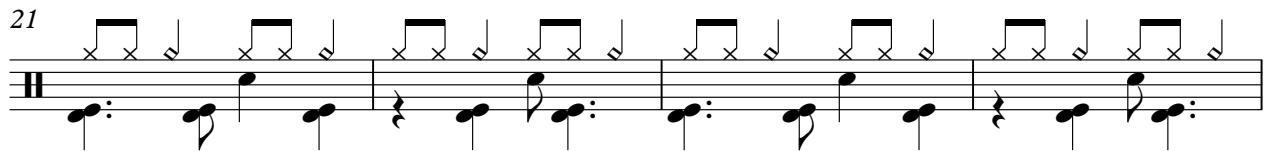
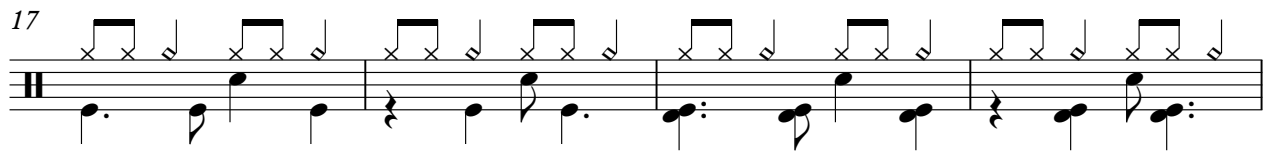
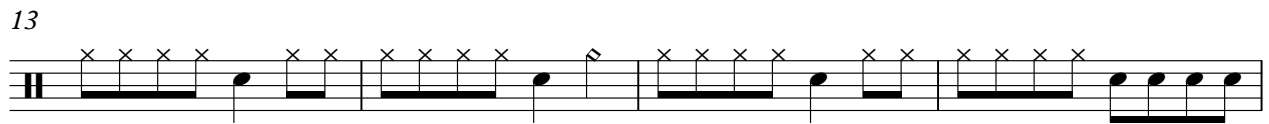
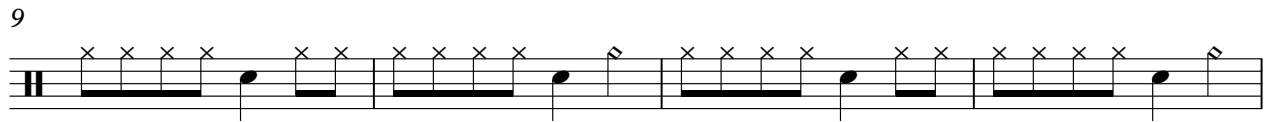
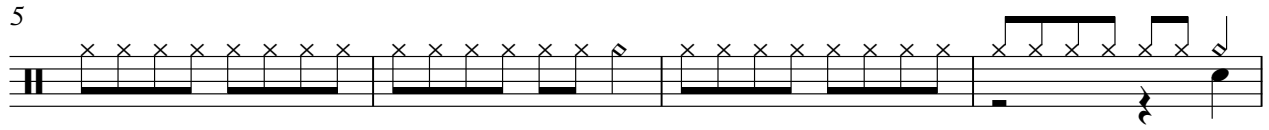

V.S.

2

batera

41

45

49

53

57

61

64

Gundam - Credits

guitarra

♩ = 176,000046

16

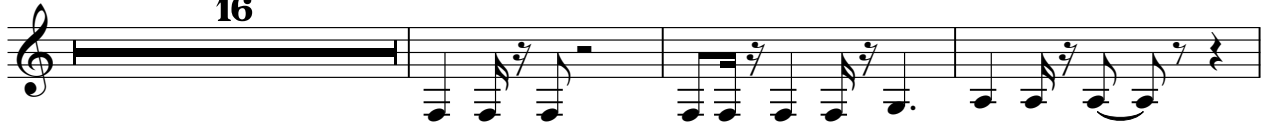

20

24

28

32

36

40

43

22

solo guitarra **Gundam - Credits**

♩ = 176,000046
16

21

27

31 **34**

Gundam - Credits

baixo

♩ = 176,000046
8

12

16

19

22

25

28

31

35

39

26

string

Gundam - Credits

♩ = 176,000046

10

45

53

60

Gundam - Credits

seila

♩ = 176,000046

5

9

13

17

12

31

12

45

49

53

57

61

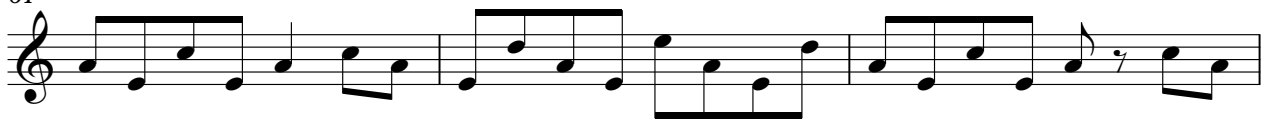

64

Gundam - Credits

str final eco

♩ = 176,000046

44 **21**

solo final

Gundam - Credits

♩ = 176,000046

53

56

9

Gundam - Credits

string grave

♩ = 176,000046

10

19

26

33

46

55

61

solo final eco Gundam - Credits

