

# Guns & Roses - Knockin` On Heaven`s Door

♩ = 127,969971

Alto Saxophone

Percussion

Electric Guitar

Electric Guitar

Electric Guitar

Electric Guitar

Kora

Electric Bass

♩ = 127,969971

Tape Sampler Keyboard [Brass]

Solo

E. Gtr.

Kora

6

Alto Sax.

E. Gtr.

Kora

7

Alto Sax.

E. Gtr.

Kora

8

Alto Sax.

E. Gtr.

Kora

9

Alto Sax.

E. Gtr.

Kora

10

Alto Sax.

E. Gtr.

Kora

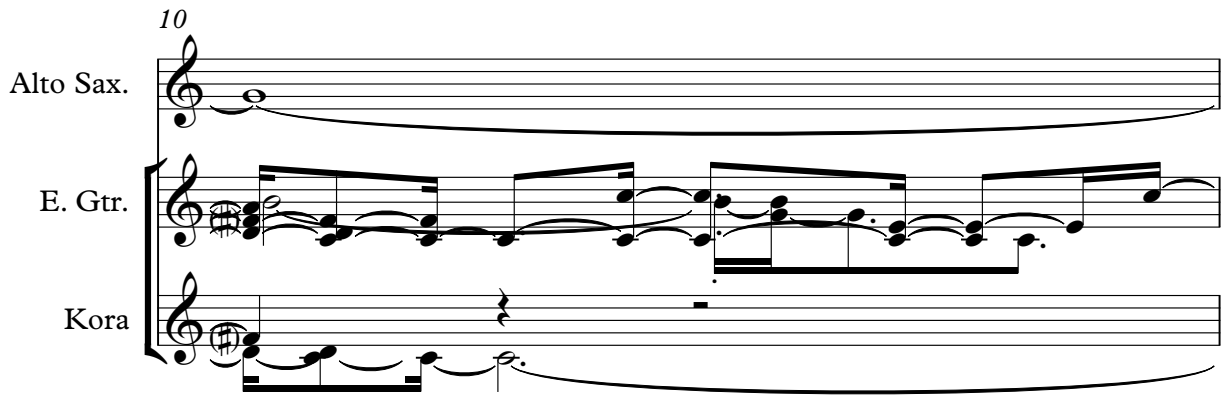

11

Alto Sax.

Perc.

E. Gtr.

E. Gtr.

E. Gtr.

Kora

E. Bass

13

Alto Sax.

Perc.

E. Gtr.

E. Gtr.

E. Bass

15

Alto Sax.

Perc.

E. Gtr.

E. Gtr.

E. Bass

16

Alto Sax.

Perc.

E. Gtr.

E. Gtr.

E. Bass

18

Alto Sax.

Perc.

E. Gtr.

E. Gtr.

E. Bass

19

Alto Sax.

Perc.

E. Gtr.

E. Gtr.

E. Bass

Solo

20

Alto Sax.

Perc.

E. Gtr.

E. Bass

Solo

21

Alto Sax.

Perc.

E. Gtr.

E. Bass

Solo

22

Alto Sax.

Perc.

E. Gtr.

E. Bass

Solo

25

Alto Sax.

Perc.

E. Gtr.

E. Bass

Solo

26

Alto Sax.

Perc.

E. Gtr.

E. Bass

Solo

27

Alto Sax.

Perc.

E. Gtr.

E. Bass

Solo

29

Alto Sax.

Perc.

E. Gtr.

E. Bass

Solo

30

Alto Sax.

Perc.

E. Gtr.

E. Bass

Solo

31

Perc.

E. Gtr.

E. Bass

Solo

32

Alto Sax.

Perc.

E. Gtr.

E. Bass

Solo

33

Alto Sax.

Perc.

E. Gtr.

E. Bass

Solo

34

Alto Sax.

Perc.

E. Gtr.

E. Bass

Solo

35

Alto Sax.

Perc.

E. Gtr.

E. Gtr.

E. Gtr.

E. Bass

Solo

37

Alto Sax.

Perc.

E. Gtr.

E. Gtr.

E. Bass

Solo

39

Alto Sax.

Perc.

E. Gtr.

E. Gtr.

E. Bass

Solo

40

Alto Sax.

Perc.

E. Gtr.

E. Gtr.

E. Bass

Solo

41

Alto Sax.

Perc.

E. Gtr.

E. Gtr.

E. Bass

Solo

42

Alto Sax.

Perc.

E. Gtr.

E. Gtr.

E. Bass

Solo

43

Perc.

E. Gtr.

E. Gtr.

E. Bass

Solo

44

Alto Sax.

Perc.

E. Gtr.

E. Gtr.

E. Bass

Solo

45

Alto Sax.

Perc.

E. Gtr.

E. Gtr.

E. Bass

Solo

46

Alto Sax.

Perc.

E. Gtr.

E. Gtr.

E. Bass

Solo

47

Alto Sax.

Perc.

E. Gtr.

E. Gtr.

E. Bass

Solo

48

Alto Sax.

Perc.

E. Gtr.

E. Gtr.

E. Bass

Solo

49

Alto Sax.

Perc.

E. Gtr.

E. Gtr.

E. Bass

Solo

51

Alto Sax.

Perc.

E. Gtr.

E. Gtr.

Kora

E. Bass

Solo

52

Alto Sax.

Perc.

E. Gtr.

Kora

E. Bass

Solo

53

54

56

Alto Sax.

Perc.

E. Gtr.

Kora

E. Bass

Solo

57

Alto Sax.

Perc.

E. Gtr.

Kora

E. Bass

Solo

58

Alto Sax.

Perc.

E. Gtr.

Kora

E. Bass

Solo

60

Perc.

E. Gtr.

Kora

E. Bass

Solo

61

Perc.

E. Gtr.

Kora

E. Bass

Solo

62

Perc.

E. Gtr.

Kora

E. Bass

Solo

63

Perc. E. Gtr. Kora E. Bass Solo

64

Perc. E. Gtr. Kora E. Bass Solo

65

Perc.

E. Gtr.

Kora

E. Bass

Solo

67

Perc.

E. Gtr.

E. Gtr.

Kora

E. Bass

Solo

68

Alto Sax.

Perc.

E. Gtr.

E. Gtr.

E. Bass

Solo

69

Alto Sax.

Perc.

E. Gtr.

E. Bass

Solo

71

Alto Sax.

Perc.

E. Gtr.

E. Bass

Solo

73

Alto Sax.

Perc.

E. Gtr.

E. Bass

Solo

74

Alto Sax.

Perc.

E. Gtr.

E. Bass

Solo

Detailed description of the musical score for measures 74 and 75. The score is arranged in five staves. The top staff is for Alto Sax., the second for Percussion, the third for Electric Guitar, the fourth for Electric Bass, and the fifth for Solo. Measure 74 begins with a triplet of eighth notes in the Alto Sax. and Perc. parts. The E. Gtr. part features a complex chordal structure with multiple voices. The E. Bass part has a simple bass line. The Solo part has a melodic line. Measure 75 continues the patterns from measure 74, with the Perc. part having a more active role and the Solo part developing its melodic line.

75

Perc.

E. Gtr.

E. Bass

Solo

Detailed description of the musical score for measures 75 and 76. The score is arranged in four staves. The top staff is for Percussion, the second for Electric Guitar, the third for Electric Bass, and the fourth for Solo. Measure 75 features a complex rhythmic pattern in the Perc. and E. Gtr. parts, with the Perc. part having a more active role. The Solo part has a melodic line. Measure 76 continues the patterns from measure 75, with the Perc. part having a more active role and the Solo part developing its melodic line.

76

Alto Sax.

Perc.

E. Gtr.

E. Bass

Solo

Detailed description of the musical score for measures 76 and 77. The score is written for five parts: Alto Saxophone, Percussion, Electric Guitar, Electric Bass, and Solo. Measure 76 begins with a treble clef and a 7/8 time signature. The Alto Saxophone part features a series of eighth notes with slurs. The Percussion part uses a snare drum and cymbal, with 'x' marks indicating cymbal hits. The Electric Guitar part has a complex chordal structure with many beamed notes. The Electric Bass part plays a steady eighth-note line. The Solo part features a triplet of eighth notes. Measure 77 continues the same rhythmic and melodic patterns, with the Solo part again featuring a triplet.

77

Alto Sax.

Perc.

E. Gtr.

E. Bass

Solo

Detailed description of the musical score for measures 77 and 78. The score continues from the previous page. Measure 77 starts with a treble clef and a 7/8 time signature. The Alto Saxophone part continues with eighth notes and slurs. The Percussion part maintains the snare and cymbal pattern. The Electric Guitar part has a dense texture of beamed notes. The Electric Bass part continues its eighth-note line. The Solo part features a triplet of eighth notes. Measure 78 continues the same patterns, with the Solo part again featuring a triplet.

78

Alto Sax.

Perc.

E. Gtr.

E. Bass

Solo

79

Alto Sax.

Perc.

E. Gtr.

E. Bass

Solo

81

Alto Sax.

Perc.

E. Gtr.

E. Bass

Solo

82

Alto Sax.

Perc.

E. Gtr.

E. Bass

Solo

83

Alto Sax.

Perc.

E. Gtr.

E. Gtr.

E. Gtr.

E. Bass

Solo

85

Alto Sax.

Perc.

E. Gtr.

E. Gtr.

E. Bass

Solo

86

Alto Sax.

Perc.

E. Gtr.

E. Gtr.

E. Bass

Solo

88

Alto Sax.

Perc.

E. Gtr.

E. Gtr.

E. Bass

Solo

90

Alto Sax.

Perc.

E. Gtr.

E. Gtr.

E. Bass

Solo

92

Alto Sax.

Perc.

E. Gtr.

E. Gtr.

E. Bass

Solo

94

Alto Sax.

Perc.

E. Gtr.

E. Gtr.

E. Bass

Solo

96

Alto Sax.

Perc.

E. Gtr.

E. Gtr.

E. Bass

Solo

98

Alto Sax.

Perc.

E. Gtr.

E. Gtr.

E. Gtr.

E. Bass

Solo

100

Alto Sax.

Perc.

E. Gtr.

E. Gtr.

E. Gtr.

E. Bass

Solo

102

Perc. E. Gtr. E. Gtr. E. Gtr. E. Bass Solo

104

Perc. E. Gtr. E. Gtr. E. Gtr. E. Bass Solo

106

Perc.

E. Gtr.

E. Gtr.

E. Gtr.

E. Bass

Solo

108

Perc.

E. Gtr.

E. Gtr.

E. Gtr.

E. Bass

Solo

110

Perc.

E. Gtr.

E. Gtr.

E. Gtr.

E. Bass

Solo

112

Perc.

E. Gtr.

E. Gtr.

E. Gtr.

E. Bass

Solo

114

Perc.

E. Gtr.

E. Gtr.

E. Gtr.

E. Bass

Solo

116

Perc.

E. Gtr.

E. Gtr.

E. Gtr.

E. Bass

Solo

118

Perc.

E. Gtr.

E. Gtr.

E. Bass

Solo

120

Perc.

E. Gtr.

E. Gtr.

E. Bass

Solo

122

124

126

Perc. E. Gtr. E. Bass Solo

128

Perc. E. Gtr. E. Bass Solo

130

Perc. E. Gtr. E. Bass Solo

132

Alto Sax.

Perc.

E. Gtr.

E. Bass

Solo

135

Alto Sax.

Perc.

E. Bass

Tape Smp. Brs

Solo

138

Alto Sax.

Perc.

E. Gtr.

E. Bass

Tape Smp. Brs

Solo

141

Alto Sax.

Perc.

E. Gtr.

E. Bass

Solo

143

145

147

Perc.

E. Gtr.

E. Gtr.

E. Bass

Solo

149

Perc.

E. Gtr.

E. Bass

Solo

151

153

155

157

158

159

Perc.

E. Gtr.

E. Bass

Tape Smp. Brs

Solo

161

Perc.

E. Gtr.

E. Gtr.

E. Bass

Tape Smp. Brs

164

Perc.

E. Gtr.

E. Gtr.

E. Bass

Tape Smp. Brs

Solo

166

Perc.

E. Gtr.

E. Gtr.

E. Bass

Tape Smp. Brs

Solo

168

Perc.

E. Gtr.

E. Gtr.

E. Bass

Tape Smp. Brs

Solo

171

Perc.

E. Gtr.

E. Gtr.

E. Bass

Tape Smp. Brs

Solo

174

Perc. E. Gtr. E. Gtr. E. Bass

Tape Smp. Brs Solo

176

Perc. E. Gtr. E. Gtr. E. Bass

Tape Smp. Brs Solo

179

Perc.

E. Gtr.

E. Gtr.

E. Bass

Tape Smp. Brs

Solo

182

Perc.

E. Gtr.

E. Gtr.

E. Bass

Solo

184

E. Gtr.

E. Gtr.

E. Bass

Solo

186

Perc.

E. Gtr.

E. Gtr.

E. Bass

Alto Saxophone

Guns & Roses - Knockin` On Heaven`s Door

♩ = 127,969971

5

12

18

23

28

33

37

40

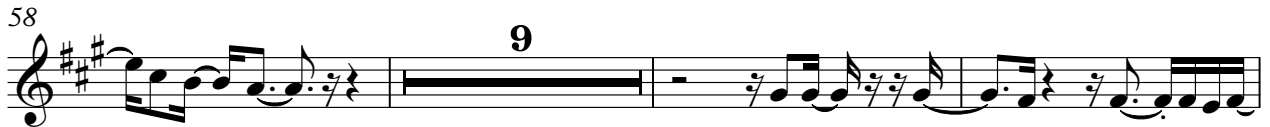

97

101

135

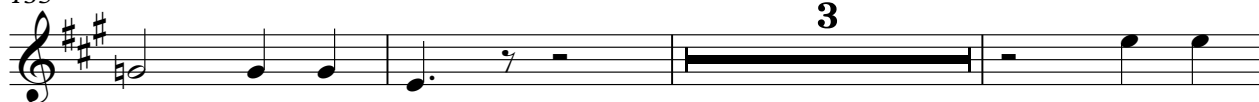

141

# Guns & Roses - Knockin` On Heaven`s Door

## Percussion

♩ = 127,969971

8

12

15

17

20

22

24

26

28

30

3

V.S.

58

61

63

65

67

69

71

73

75

77

V.S.

79

81

83

86

89

92

95

98

101

104

107

111

115

119

123

127

131

135

139

143

147

151

155

159

163

167

171

175

179

182

# Guns & Roses - Knockin` On Heaven`s Door

Electric Guitar

♩ = 127,969971

3

6

3

3

3

8

10

12

8

22

3

3

25

27

30

32

3

3

V.S.

34

36

31

69

72

74

77

78

80

83

60

146

4

♩ = 127,969971

**11**

15

19

**16**

37

41

43

45

48

**31**

83

88

94

99

105

110

116

45

165

173

180

184

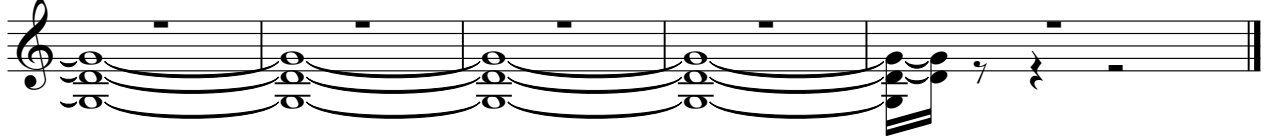

Electric Guitar

Guns & Roses - Knockin` On Heaven`s Door

♩ = 127,969971

11

15

19

16

37

42

47

50

31

83

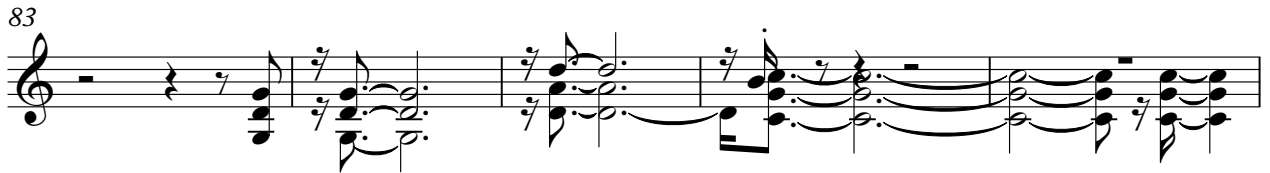

88

93

99

104

111

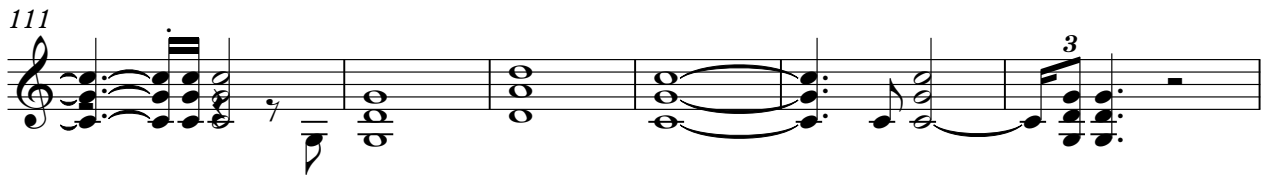

117

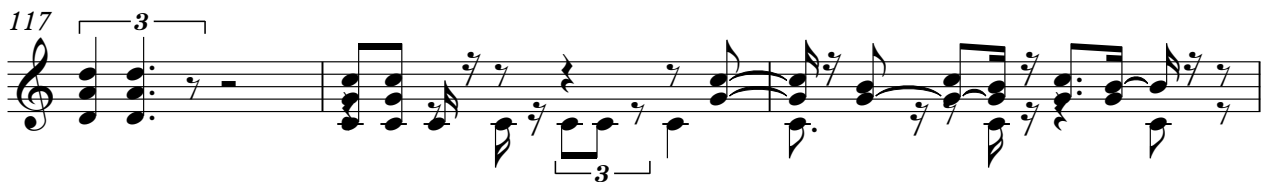

120

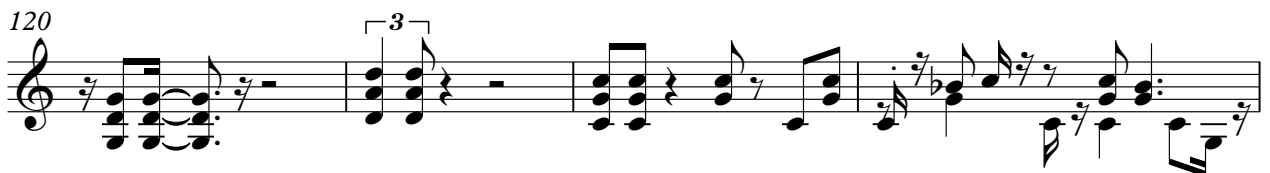

124

128

132

8

143

149

156

160

168

177

183

2

Electric Guitar

116

121

64

# Guns & Roses - Knockin` On Heaven`s Door

Kora

♩ = 127,969971

**3**

7

**39**

54

60

65 **121**

Detailed description of the musical score: The score is written for a single melodic line on a treble clef staff. It begins with a tempo marking of 127,969971. The first staff contains a 3-measure rest, indicated by a large '3' above the staff. The second staff shows the beginning of the melody with eighth and quarter notes. The third staff contains a 39-measure rest, indicated by a large '39' above the staff. The fourth staff starts at measure 54 and features a complex, syncopated rhythmic pattern with many beamed notes. The fifth staff continues this pattern with dense chordal textures. The sixth staff starts at measure 65 and ends with a 121-measure rest, indicated by a large '121' above the staff.

# Guns & Roses - Knockin` On Heaven`s Door

Electric Bass

♩ = 127,969971

11

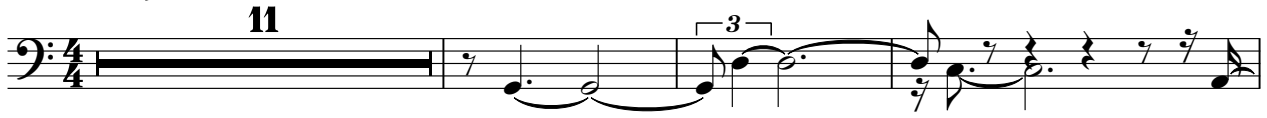

15

18

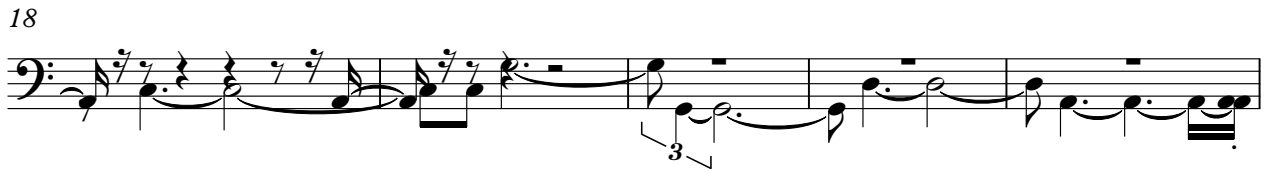

23

27

31

35

39

43

47

V.S.

52

57

63

67

71

75

79

83

87

91

95

99

104

109

114

119

123

127

131

136

V.S.

140

144

148

152

157

163

168

173

178

182

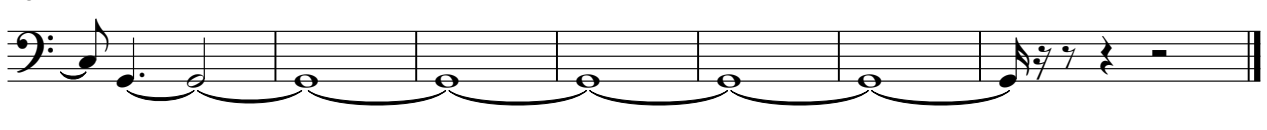

Tape Sampler Keyboard [Brass] Guns & Roses - Knockin` On Heaven`s Door

♩ = 127,969971

135

135

139

5

5

152

5

161

3.

167

5

173

5

178

8

# Guns & Roses - Knockin` On Heaven`s Door

Solo

♩ = 127,969971

18

21

26

30

34

37

40

42

44

47

V.S.

165

170

175

179

184
