

Guns & Roses - November Rain1

♩ = 80,000000

String Section

Axl Rose -Piano-

4

String Section

Axl Rose -Piano-

6

String Section

Axl Rose -Piano-

8

String Section

Axl Rose -Piano-

10

String Section

Axl Rose -Piano-

12

String Section

Axl Rose -Piano-

14

Matt -Percussion-

String Section

Axl Rose -Piano-

16

Matt -Percussion-

String Section Backup

String Section

Axl Rose -Piano-

18

Matt -Percussion-

String Section Backup

String Section

Axl Rose -Piano-

20

Reed Section

Matt -Percussion-

String Section Backup

String Section

Axl Rose -Piano-

22

Reed Section

Matt -Percussion-

String Section Backup

String Section

Axl Rose -Piano-

24

Reed Section

Axl Rose -Vocals-

Matt -Percussion-

String Section Backup

String Section

Axl Rose -Piano-

26

Axl Rose -Vocals-

Matt -Percussion-

String Section Backup

String Section

Axl Rose -Piano-

28

Axl Rose -Vocals-

Matt -Percussion-

String Section Backup

String Section

Axl Rose -Piano-

30

Axl Rose -Vocals-

Matt -Percussion-

String Section Backup

String Section

Axl Rose -Piano-

32

Axl Rose -Vocals-

Matt -Percussion-

String Section Backup

String Section

Axl Rose -Piano-

34

Axl Rose -Vocals-

Matt -Percussion-

String Section Backup

String Section

Axl Rose -Piano-

37

Axl Rose -Vocals-

Matt -Percussion-

String Section Backup

String Section

Axl Rose -Piano-

39

Axl Rose -Vocals-

Matt -Percussion-

String Section Backup

String Section

Axl Rose -Piano-

41

Axl Rose -Vocals-

Matt -Percussion-

String Section Backup

String Section

Axl Rose -Piano-

43

Axl Rose -Vocals-

Matt -Percussion-

String Section Backup

String Section

Axl Rose -Piano-

45

Axl Rose -Vocals-

Matt -Percussion-

String Section Backup

String Section

Axl Rose -Piano-

47

Axl Rose -Vocals-

Matt -Percussion-

String Section Backup

String Section

Axl Rose -Piano-

49

Axl Rose -Vocals-

Matt -Percussion-

String Section Backup

String Section

Axl Rose -Piano-

51

Axl Rose -Vocals-

Matt -Percussion-

String Section Backup

String Section

Axl Rose -Piano-

53

Axl Rose -Vocals-

Matt -Percussion-

String Section Backup

String Section

Axl Rose -Piano-

55

Axl Rose -Vocals-

Matt -Percussion-

String Section Backup

String Section

Axl Rose -Piano-

57

Axl Rose -Vocals-

Matt -Percussion-

String Section Backup

String Section

Axl Rose -Piano-

59

Axl Rose -Vocals-

Matt -Percussion-

String Section

Axl Rose -Piano-

61

Axl Rose -Vocals-

Matt -Percussion-

String Section

Axl Rose -Piano-

63

Axl Rose -Vocals-

Matt -Percussion-

String Section

Axl Rose -Piano-

65

Axl Rose -Vocals-

Matt -Percussion-

String Section

Axl Rose -Piano-

67

Axl Rose -Vocals-

Matt -Percussion-

-Slash -Lead and rythem-

String Section

Axl Rose -Piano-

69

Axl Rose -Vocals-

Matt -Percussion-

-Slash -Lead and rythem-

String Section

Axl Rose -Piano-

71

Axl Rose -Vocals-

Matt -Percussion-

-Slash -Lead and rythem-

String Section

Axl Rose -Piano-

73

Axl Rose -Vocals-

Matt -Percussion-

-Slash -Lead and rythem-

String Section

Axl Rose -Piano-

75

Axl Rose -Vocals-

Matt -Percussion-

-Slash -Lead and rythem-

String Section

Axl Rose -Piano-

77

Matt -Percussion-

-Slash -Lead and rythem-

String Section

Axl Rose -Piano-

79

Matt -Percussion-

-Slash -Lead and rythem-

String Section

Axl Rose -Piano-

81

Matt -Percussion-

-Slash -Lead and rythem-

String Section

Axl Rose -Piano-

83

Matt -Percussion-

-Slash -Lead and rythem-

String Section

Axl Rose -Piano-

85

Matt -Percussion-

-Slash -Lead and rythem-

String Section

Axl Rose -Piano-

87

Matt -Percussion-

-Slash -Lead and rythem-

String Section

Axl Rose -Piano-

88

Matt -Percussion-
-Slash -Lead and rythem-

String Section

Axl Rose -Piano-

89

Matt -Percussion-
-Slash -Lead and rythem-

String Section

Axl Rose -Piano-

90

Matt -Percussion-
-Slash -Lead and rythem-

String Section

Axl Rose -Piano-

91

Axl Rose -Vocals-

Matt -Percussion-

-Slash -Lead and rythem-

String Section

Axl Rose -Piano-

93

Axl Rose -Vocals-

Matt -Percussion-

-Slash -Lead and rythem-

String Section

Axl Rose -Piano-

95

Axl Rose -Vocals-

Matt -Percussion-

-Slash -Lead and rythem-

String Section

Axl Rose -Piano-

97

Axl Rose -Vocals-

Matt -Percussion-

-Slash -Lead and rythem-

String Section

Axl Rose -Piano-

99

Axl Rose -Vocals-

Matt -Percussion-

-Slash -Lead and rythem-

String Section

Axl Rose -Piano-

101

Matt -Percussion-

-Slash -Lead and rythem-

String Section

Axl Rose -Piano-

103

Matt -Percussion-

-Slash -Lead and rythem-

String Section

Axl Rose -Piano-

106

Matt -Percussion-

-Slash -Lead and rythem-

String Section

Axl Rose -Piano-

Double bar line

107

Matt -Percussion-

-Slash -Lead and rythem-

String Section

Axl Rose -Piano-

Double bar line

108

Matt -Percussion-

-Slash -Lead and rythem-

String Section

Axl Rose -Piano-

Double bar line

109

Matt -Percussion-

-Slash -Lead and rythem-

String Section

Axl Rose -Piano-

110

Reed Section

Axl Rose -Vocals-

Matt -Percussion-

-Slash -Lead and rythem-

String Section Backup

String Section

Axl Rose -Piano-

112

Reed Section

Axl Rose -Vocals-

Matt -Percussion-

String Section Backup

String Section

Axl Rose -Piano-

114

Reed Section

Axl Rose -Vocals-

Matt -Percussion-

String Section Backup

String Section

Axl Rose -Piano-

116

Reed Section

Axl Rose -Vocals-

Matt -Percussion-

String Section Backup

String Section

Axl Rose -Piano-

118

Reed Section

Axl Rose -Vocals-

Matt -Percussion-

String Section Backup

String Section

Axl Rose -Piano-

120

Axl Rose -Vocals-

Matt -Percussion-

String Section Backup

String Section

Axl Rose -Piano-

123

Axl Rose -Vocals-

Matt -Percussion-

-Slash -Lead and rythem-

String Section

Axl Rose -Piano-

126

Matt -Percussion-

-Slash -Lead and rythem-

String Section

Axl Rose -Piano-

129

Matt -Percussion-

-Slash -Lead and rythem-

String Section

Axl Rose -Piano-

132

Matt -Percussion-

-Slash -Lead and rythem-

String Section

Axl Rose -Piano-

♩ = 105,000107

135

Matt -Percussion-

-Slash -Lead and rythem-

String Section

Axl Rose -Piano-

136

Matt -Percussion-

-Slash -Lead and rythem-

String Section

Axl Rose -Piano-

137

Matt -Percussion-

-Slash -Lead and rythem-

String Section

Axl Rose -Piano-

138

Matt -Percussion-

-Slash -Lead and rythem-

String Section

Axl Rose -Piano-

139

Matt -Percussion-

-Slash -Lead and rythem-

String Section

Axl Rose -Piano-

140

Matt -Percussion-

-Slash -Lead and rythem-

String Section

Axl Rose -Piano-

141

Matt -Percussion-

-Slash -Lead and rythem-

String Section

Axl Rose -Piano-

143

Matt -Percussion-

-Slash -Lead and rythem-

String Section

Axl Rose -Piano-

145

Matt -Percussion-

-Slash -Lead and rythem-

String Section

Axl Rose -Piano-

146

Matt -Percussion-

-Slash -Lead and rythem-

String Section

Axl Rose -Piano-

148

Matt -Percussion-

-Slash -Lead and rythem-

String Section

Axl Rose -Piano-

150

Axl Rose -Vocals-

Matt -Percussion-

-Slash -Lead and rythem-

String Section

Axl Rose -Piano-

151

Axl Rose -Vocals-

Matt -Percussion-

-Slash -Lead and rythem-

String Section

Axl Rose -Piano-

152

Axl Rose -Vocals-

Matt -Percussion-

-Slash -Lead and rythem-

String Section

Axl Rose -Piano-

154

Axl Rose -Vocals-

Matt -Percussion-

-Slash -Lead and rythem-

String Section

Axl Rose -Piano-

156

Axl Rose -Vocals-

Matt -Percussion-

-Slash -Lead and rythem-

String Section

Axl Rose -Piano-

158

Axl Rose -Vocals-

Matt -Percussion-

-Slash -Lead and rythem-

String Section

Axl Rose -Piano-

160

Axl Rose -Vocals-

Matt -Percussion-

-Slash -Lead and rythem-

String Section

Axl Rose -Piano-

161

Axl Rose -Vocals-

Matt -Percussion-

-Slash -Lead and rythem-

String Section

Axl Rose -Piano-

162

Axl Rose -Vocals-

Matt -Percussion-

-Slash -Lead and rythem-

String Section

Axl Rose -Piano-

164

Axl Rose -Vocals-

Matt -Percussion-

-Slash -Lead and rythem-

String Section

Axl Rose -Piano-

165

Axl Rose -Vocals-

Matt -Percussion-

-Slash -Lead and rythem-

String Section

Axl Rose -Piano-

166

Axl Rose -Vocals-

Matt -Percussion-

-Slash -Lead and rythem-

String Section

Axl Rose -Piano-

167

Axl Rose -Vocals-

Matt -Percussion-

-Slash -Lead and rythem-

String Section

Axl Rose -Piano-

169

Axl Rose -Vocals-

Matt -Percussion-

-Slash -Lead and rythem-

String Section

Axl Rose -Piano-

170

Matt -Percussion-

-Slash -Lead and rythem-

String Section

Axl Rose -Piano-

Reed Section

Guns & Roses - November Rain1

♩ = 80,000000

20

25

86

114

119

15

35

3

♩ = 105,000107

♩ = 80,000000

23

26

30

35

39

43

46

49

53

57

V.S.

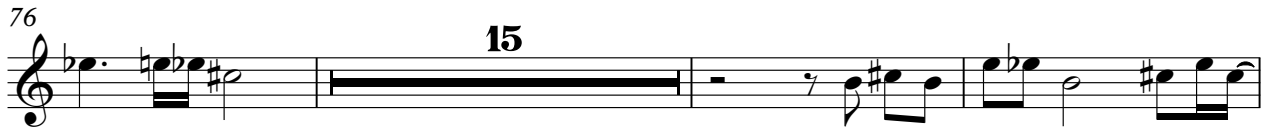

122 9

134 = 105,000107 16

152

155

158

161

164

167 2

♩ = 80,000000

14

19

24

29

34

39

44

49

54

59

V.S.

112

117

122

127

132

136

139

142

146

150

V.S.

4

Matt -Percussion-

153

156

160

163

166

168

Guns & Roses - November Rain1

-Slash -Lead and rythem-

♩ = 80,000000

66

71

76

79

82

85

88

90

92

96

V.S.

100

105

108

111 **13**

128

134 ♩ = 105,000107

140

145

149

150

-Slack Lead and rythem-

151

153

157

160

161

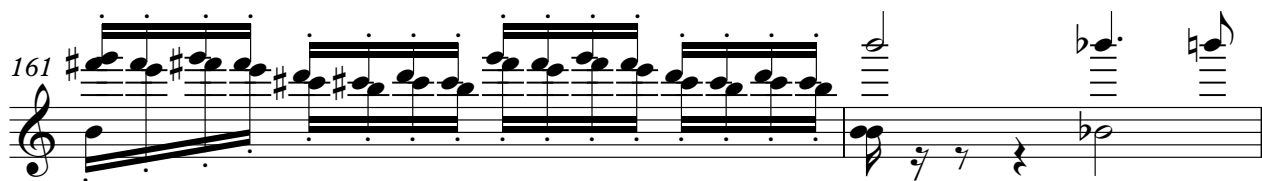

163

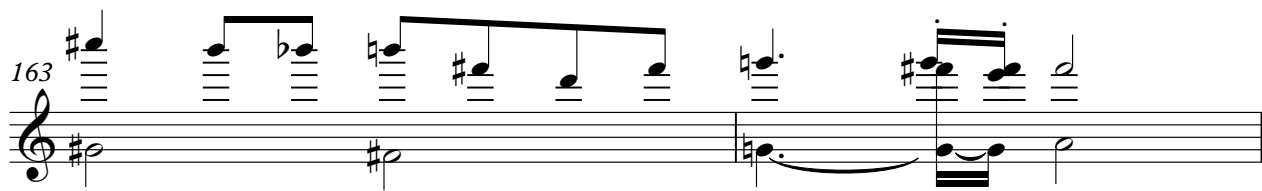

165

166

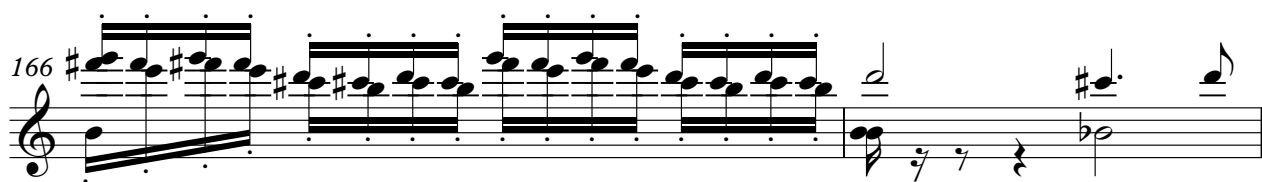

168

String Section Backup

Guns & Roses - November Rain1

♩ = 80,000000

15

15

19

24

28

32

36

String Section Backup

40

44

48

52

56

110

114

118

121

♩ = 105,000107

13 **35** **3**

Guns & Roses - November Rain1

String Section

♩ = 80,000000

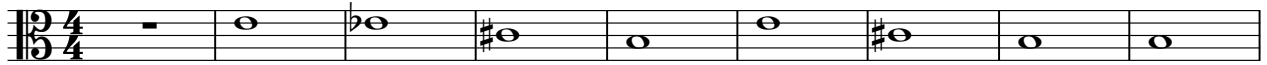

10

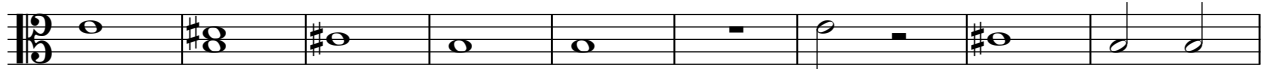

19

27

36

45

54

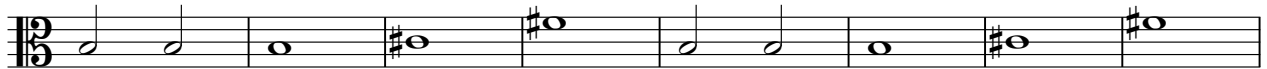

62

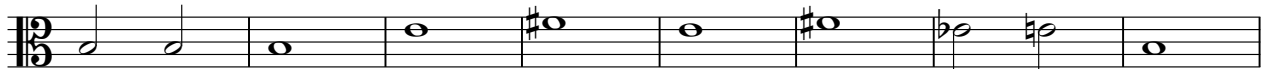

70

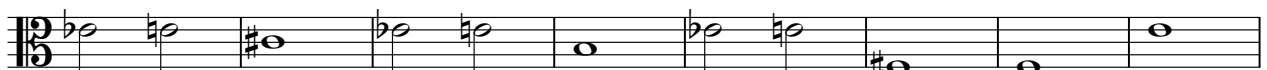

78

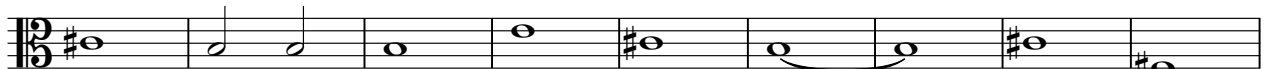

V.S.

87

96

105

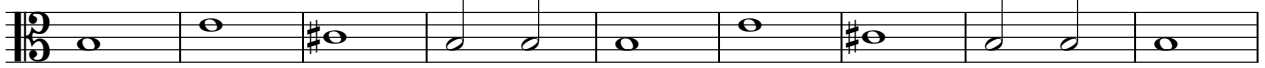

114

123

131

♩ = 105,000107

139

147

154

162

String Section

167

♩ = 80,000000

4
7
10
13
17
21
25
30
35

V.S.

91

96

101

106

111

116

121

126

130

Axl Rose -Piano-

134 = 105,000107
