

# Guns & Roses - paradise city

♩ = 97,000107

tk5

tk10

tk7

tk1

tk2

tk3

tk6

tk4

tk3

♩ = 97,000107

Chord diagram for tk1:  
T E B G  
A B A E A

5

8

10

tk10

tk7

Double bar line

13

tk10

tk7

Double bar line

15

tk10

tk7

Double bar line

17

tk10

tk7

tk1

T  
A  
B

19

tk5

tk10

tk7

tk1

T  
A  
B

tk2

21

tk5

tk10

tk7

tk1

T									
A	3	3	3	0	0	0	0	0	0
B	4	3	3	3	3	3	0	0	0

tk2

23

tk5

tk10

tk7

tk1

T									
A	0	0	0	0	0	0	0	0	0
B	3	3	3	3	3	3	3	3	3

tk2

25

tk5

tk10

tk7

tk1

T  
A  
B

tk2

27

tk5

tk10

tk7

tk1

T  
A  
B

tk2

29

tk5

tk10

tk7

tk1

T			0	0 0	0	0 0 0
A	3	3 3	0	3 3	0	0 0 0
B	4	3 3	3	3 3	3	3

tk2

31

tk5

tk10

tk7

tk1

T	0	0 0 0	0	0 0 0
A	0	0 0 0	0	0 0 0
B	3	3	3	3 3 3

tk2

33

tk5

tk10

tk7

tk1

T  
A  
B

tk2

35

tk10

tk1

T  
A  
B

tk2

38

tk10

tk1

T  
A  
B

tk2

tk4

40

tk10

tk1

tk2

tk4

43

tk10

tk1

tk2

tk4

46

tk10

tk1

tk2

49

tk10

tk1

tk2

tk4

51

tk10

tk1

tk2

tk4

54

tk10

tk7

tk1

tk2

tk4

56

tk10

tk7

tk1

tk2

tk4

tk1 tabs:

T	0	0	0	0	0	0	0
A							
B	3	3	3	3	3	3	3

58

tk10

tk7

tk1

tk2

tk4

tk1 tabs:

T	0	0	0	0	0	0	0
A	0	0	0	0	0	0	0
B	3	3	3	3	3	3	3

60

tk10

tk7

tk1

tk2

tk4

62

tk10

tk7

tk1

tk2

tk4

65

tk10

tk1

tk2

67

tk10

tk1

tk2

tk4

69

tk10

tk1

tk2

tk4

72

tk10

tk7

tk1

tk2

tk6

tk4

74

tk10

tk7

tk1

tk2

tk6

tk4

76

tk10

tk7

tk1  
T 0 0 0 0  
A 0 0 0 0  
B 3 3 3 3

tk2

tk6

tk4

78

tk10

tk7

tk1  
T 0 0 0 0 3 3 3 0 0 0  
A 0 0 0 0 3 3 3 3 3 3  
B 3 3 3 3 1 3 3 3 3 3

tk2

tk6

tk4

80

tk10

tk7

tk1

tk2

tk6

tk4

83

tk10

tk1

tk2

86

tk10

tk1

tk2

89

tk10

tk1

tk2

tk3

tk4

tk3

91

tk10

tk1

tk2

tk3

tk4

tk3

93

tk10

tk1

tk2

tk3

tk4

tk3

95

tk10

tk1

tk2

tk3

tk4

tk3

97

tk10

tk1

T  
A  
B

tk2

tk3

tk4

tk3

99

tk10

tk1

T  
A  
B

tk2

tk3

tk4

tk3

101

tk10

tk1

tk2

tk3

tk4

tk3

104

tk10

tk7

tk1

tk2

tk4

106

tk10

tk7

tk1

tk2

tk4

108

tk10

tk7

tk1

tk2

tk4

110

tk10

tk7

tk1

tk2

tk4

112

tk5

tk10

tk7

tk1

tk2

tk4

114

tk5

tk10

tk7

tk1

T			0	0 0	0	0 0 0
A	3	3 3	3	3 3	0	0 0
B	4	3 3	3	3 3	3	3

tk2

tk4

116

tk5

tk10

tk7

tk1

T	0	0 0 0	0	0 0 0
A	0	0 0 0	3	0 0 0
B	3	3	3	3 3 3

tk2

tk4

118

tk5

tk10

tk7

tk1

tk2

tk3

tk4

tk3

121

- tk1:** TAB system, contains fret numbers 3 and 3 with question marks below.

124  $\text{♩} = 104,000015$

tk5

tk10

tk1  
T  
A  
B

tk2

tk3

$\text{♩} = 104,000015$

tk4

tk3

126  $\text{♩} = 104,000015$   $\text{♩} = 105,000107$

tk10

tk1  
T  
A  
B

tk2

tk3

$\text{♩} = 104,000015$   $\text{♩} = 105,000107$

tk3

128  $\text{♩} = 108,000107$   $\text{♩} = 112,000061$   $\text{♩} = 113,000099$

tk10

tk1

tk2

tk3

$\text{♩} = 108,000107$   $\text{♩} = 112,000061$   $\text{♩} = 113,000099$

tk3

130

tk10

tk1

tk2

tk3

tk3

132

tk10

tk1

tk2

tk3

tk4

tk3

134

tk10

tk1

tk2

tk3

tk4

tk3

136

tk10

tk1

tk2

tk3

tk4

tk3

138

tk10

tk1

tk2

tk3

tk3

140

tk10

tk7

T		
A	0	0
B	3	3

tk2

tk3

tk4

tk3

142

tk10

tk7

tk1

tk2

tk3

tk4

tk3

144

tk10

tk7

tk1

T		
A	0	0
B	3	3

tk2

tk3

tk4

tk3

146

tk10

tk7

tk1

tk2

tk3

tk4

tk3

148

tk10

tk7

T		
A	0	0
B	3	3

tk2

tk3

tk4

tk3

150 33

tk10

tk7

tk1

tk2

tk3

tk4

tk3

152

tk10

tk7

tk1

T		
A	0	0
B	3	3

tk2

tk3

tk4

tk3

154

tk10

tk7

tk1

tk2

tk3

tk4

tk3

156

tk10

tk7

tk1  
T  
A 0 0 0 0 0 0 0 0 0 0 0 0 0 0 0  
B 3 3 3 3 3 3 3 3 3 3 3 3 3 3 3

tk2

tk3

tk3

158

tk10

tk1  
T  
A 0 0 0 0 0  
B 3 3 3 3 3

tk2

tk3

tk3

# Guns & Roses - paradise city

tk5

♩ = 97,000107

18

25

33

7 9

53

17 17 12

101

10

118

125

33

♩ = 97,000107

7

11

15

19

22

26

29

33

36

V.S.

40

44

47

51

55

58

61

65

69

73

76

79

83

87

91

95

99

103

106

109

V.S.

112

115

118

121

124

♩ = 104,000015      ♩ = 104,000015

127

♩ = 105,000107      ♩ = 108,000107      ♩ = 112,000006      ♩ = 113,000099

130

133

136

139

142

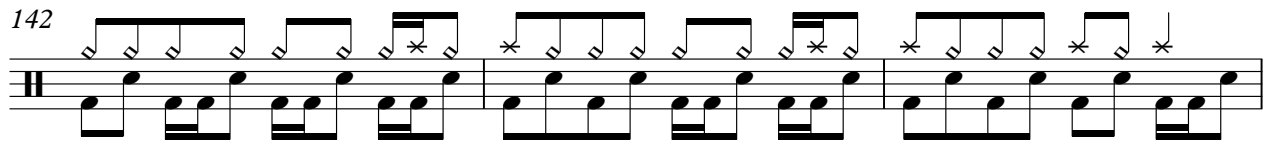

145

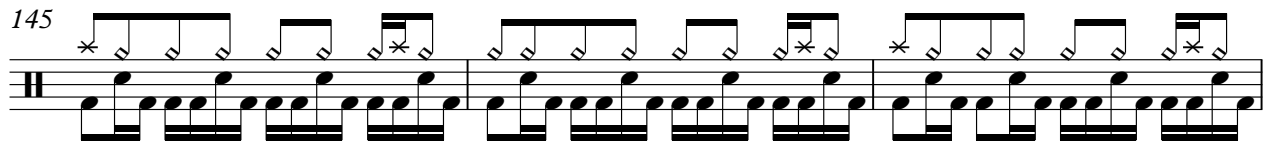

148

151

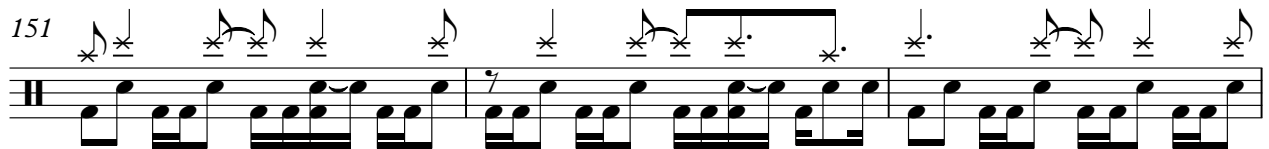

154

157

Guns & Roses - paradise city

tk7

♩ = 97,000107

2

5

8

11

14

17

20

23

26

29

V.S.

32

35

55

58

61

71

75

78

81

104

107

110

113

116

119

$\text{♩} = 104,000015 \quad \text{♩} = 104,006,000107$

128

$\text{♩} = 108,00000000099$

**12**

143

147

151

154

**5**

# Guns & Roses - paradise city

tk1

♩ = 97,000107

17

E									
B									
G									
D									
A									
E									
A									

22

T	0	0 0 0 0	0	0 0 0 0	0	0 0 0 0	0	0 0 0 0	0	0 0 0 0	0	0 0 0 0
A	0	0 0 0 0	0	0 0 0 0	0	0 0 0 0	3	3 3 3	0	0 0 0	0	0 0 0 0
B	3	3	3	3	3	3 3 3	3	3 3 3	3	3 3 3	3	3

28

T	0	0 0 0 0	0	0 0 0 0	0	0 0 0 0	0	0 0 0 0	0	0 0 0 0	0	0 0 0 0
A	3	3 3 3	3	3 3 3	3	3 3 3	0	0 0 0 0	0	0 0 0 0	0	0 0 0 0
B	3	3 3 3	3	3 3 3	3	3 3 3	3	3	3	3	3	3 3 3

33

T												
A	3	3 3 3	0	0 0 0	0	0 0 0 0						
B	3	3 3 3	3 3	3 3	3	3 3 3						

37

T												
A	3	1 2 3	1 2 3	1 3 1 3	1	3	1 2 3	1 3	3 1 3 1 3	1	3	1 2 3
B	3	1 2 3	1 2 3	1 3 1 3	1	3	1 2 3	1 3	3 1 3 1 3	1	3	1 2 3

40

T												
A	3	1 2 3	1 2 3	1 3 1 3	3 1	3	1 2 3	1 2 3	1 3 1 3	1	3	1 2 3
B	3	1 2 3	1 2 3	1 3 1 3	3 1	3	1 2 3	1 2 3	1 3 1 3	1	3	1 2 3

44

T												
A	3	3 1 3 1	1 3	3	1 2 3	1 2 3	1 3 1 3	1	3	1 2 3	1 2 3	1 3 1 3
B	3	3 1 3 1	1 3	3	1 2 3	1 2 3	1 3 1 3	1	3	1 2 3	1 2 3	1 3 1 3

47

T												
A	3	1 2 3	1 2 3	1 3 1 3	1	3	1 2 3	1 3	3 1 3 1 3	1	3	1 2 3
B	3	1 2 3	1 2 3	1 3 1 3	1	3	1 2 3	1 3	3 1 3 1 3	1	3	1 2 3

50

T												
A	3	1 2 3	1 2 3	1 3 1 3	3 1	3	1 2 3	1 2 3	1 3 1 3	1	3	1 2 3
B	3	1 2 3	1 2 3	1 3 1 3	3 1	3	1 2 3	1 2 3	1 3 1 3	1	3	1 2 3

54

T												
A	3	3 1 3 1	1 3	3	0 0 0 0	0	0 0 0 0	3	3 3 3	0	0 0 0	0
B	3	3 1 3 1	1 3	3	0 0 0 0	0	0 0 0 0	3	3 3 3	3	3 3 3	3 3

V.S.

T	0	0 0 0	0	0 0 0	3	3 3	0	0 0	0	0 0 0	
A	0	0 0 0	3	3 3 3	3	3 3 3	3 3	3 3	0	0 0 0	
B	3	3	3	3 3 3	1	3 3 3	3 3	3	3	3 1 2 3 1 2 3 1 3 1 3	1
										?	?

64

T												
A												
B	3	1 2 3	1 2 3 1 3 1	3 1	3	1 2 3	1 2 3 1 3 1 3	1	3	1 2 3	1 3 3 1 3 1 3	1
	?	?	?	?	?	?	?	?	?	?	?	?

67

T												
A												
B	3	1 2 3	1 2 3 1 3 1 3	1	3	1 2 3	1 2 3 1 3 1	3 1	3	1 2 3	1 2 3 1 3 1 3	1
	?	?	?	?	?	?	?	?	?	?	?	?

70

T												
A												
B	3	1 2 3	1 3	3	3 3 1 3 1	1 3	3	3	0	0 0 0	0	0 0 0
	?	?	?	?	?	?	?	?	?	?	?	?

75

T														
A	3	3 3	0	0 0	0	0 0 0	0	0 0 0	0	0 0 0	3	3 3	0	0 0
B	3	3 3 3	3 3	3	3	3	3	3	3	3 3 3	3	3 3 3	3 3	
	1										1			

80

T	1	1												
A	3	3	0 0											
B														

83

T														
A														
B	3	1 2 3	1 2 3 1 3 1 3	1	3	1 2 3	1 3 3 1 3 1 3	1	0	3 4	0 3 4	0 3 3	0 3	0 3
	?	?	?	?	?	?	?	?	?	?	?	?	?	?

86

T														
A	0	3 4	0 3 4	0 3	0 3	3	3	3	3	1 2 3	1 2 3 1 3 1 3	1	3	3
B	0	?	?	?	?	?	?	?	?	?	?	?	?	?

90

T														
A	0	0 0 0 0 0	0 0 0 0 0 0											
B	5	5 5 5 5 5	5 5 5 5 5 5	?	3	3 3 3 3 3	3 3 3 3 3 3	?	5	5 5 5 5 5	5 5 5 5 5 5	5 5	5 5 5 5	?

93

T														
A	3	3 3 3 3 3	3 3 3 3 3 3	0	0	0 0 0 0 0	0 0 0 0 0 0		3	3 3 3 3 3	3 3 3 3 3 3	3	3	3
B	3	3 3 3 3 3	3 3 3 3 3 3	0	5	5 5 5 5 5	5 5 5 5 5 5	?	3	3 3 3 3 3	3 3 3 3 3 3	3	3	3

T			
A	0 0 0 0 0 0 0 0 0 0 0 0	3 3 3 3 3 3 1 1 1 1 1 1	3 1 2 3 1 2 3 1 3 1 3 1
B	5 5 5 5 5 5 5 5 5 5 5 5	3 3 3 3 3 3 3 1 1 1 1 1 1	3 3 3 3 3 3 3 1 1 1 1 1 1
	?	?	?

99

T				
A				
B	3 1 2 3 1 2 3 1 3 1	3 1	3 1 2 3 1 2 3 1 3 1 3 1	3 1
	?	?	?	?

103

T					
A		0 0 0 0	0 0 0 0	3 3 3 0 0 0	0 0 0 0
B	3 3 1 3 1	3 3	3 3 3 3	3 3 3 3 3 3	3 3
	?	?			

108

T					
A	0 0 0 0	0 0 0 0	3 3 3 0 0 0	0 0 0 0	0 0 0 0
B	3 3	3 3 3 3	3 3 3 3 3 3	3 3	3 3 3 3

114

T					
A	3 3 3 0 0 0	0 0 0 0	0 0 0 0	0 0 0 0	3 3 3 0 0 0
B	3 3 3 3 3 3	3 3	3 3	3 3 3 3	3 3 3 3 3 3

120

♩ = 104,000015 ?

T					
A					
B	3	3	3	3 1 2 3 1 2 3 1 3 1 3 1	3

126 ♩ = 104,000015 ? ♩ = 105,000107 ♩ = 108,000107 ? ♩ = 112,000061 ? ♩ = 113,000096

T					
A					
B	3 1 2 3 1 2 3 1 3 1 3 1	1 0 1 0	3 1 3 1 3 1	3 1 2 3 1 3 3 1 3 1 3 1	0
		?	?	?	?

130

T									
A			0	0			0	0	
B	3	3	3	3	3	3	3	3	3

139

T									
A			0	0			0	0	
B	3	3	3	3	3	3	3	3	3

147

T									
A			0	0			0	0	
B	3	3	3	3	3	3	3	3	3

V.S.

T																	
A	3																
B	1	3															
		3															
			3	3	3	3	3	3	3	3	3	3	3	3	3	3	3

T																	
A	0	0	0														
B	3	3	3														
				3	3												

# Guns & Roses - paradise city

tk2

♩ = 97,000107

18

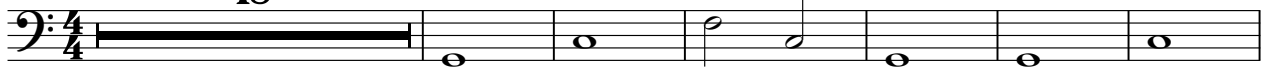

25

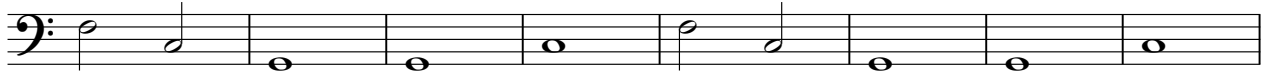

33

37

40

44

47

50

54

58

V.S.

62

65

68

72

76

80

83

86

90

93

96

99

103

107

111

115

118

♩ = 104,000015

122

126 ♩ = 104,000015

♩ = 105,000107

♩ = 108,000107 ♩ = 112,000061

129 ♩ = 113,000099

132

135

138

141

144

147

150

153

157

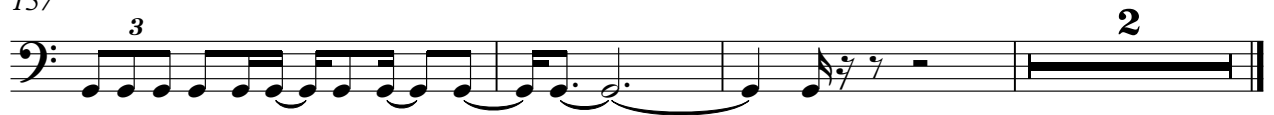

# Guns & Roses - paradise city

♩ = 97,000107

41 9

53 17 17

90

92

94

96

99

101 17

♩ = 104,000015

119

126 ♩ = 104,000015      ♩ = 105,000107      ♩ = 108,000107 ♩ = 112,000061

129 ♩ = 113,000099

132

135

138

141

144

147

150

153

156

# Guns & Roses - paradise city

tk6

♩ = 97,000107

41 9

53

17 2

74

78

82

6 12 23

125

♩ = 104,000015 ♩ = 104,000015 ♩ = 105,000107 ♩ = 108,000015 ♩ = 100,000099

33

Guns & Roses - paradise city

♩ = 97,000107

38

41

44

4

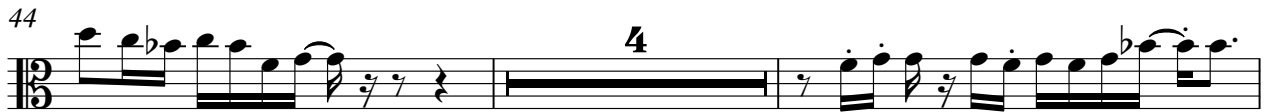

50

53

56

60

4

67

70

74

78

82

93

98

101

105

109

113

117

123

$\text{♩} = 104,000015$   $\text{♩} = 104,00005,000107$   $\text{♩} = 102,000067$

133

137

144

148

151

Guns & Roses - paradise city

♩ = 97,000107

41 9

53

17 17

90

92

94

96

99

101

17

♩ = 104,000015

150

153

155

157

