

Guns & Roses - Patience

♩ = 120,000000

Chords

Chords

Chords

Guitar | Guns n' Roses

♩ = 120,000000

Voice | Patience

5

Chords

Chords

Chords

Voice | Patience

9

Chords

Chords

Chords

Voice | Patience

13

Chords

Chords

Chords

Voice | Patience

17

Chords

Chords

Chords

Guitar | Guns n' Roses

Voice | Patience

20

Chords

Chords

Chords

Voice | Patience

24

Chords

Chords

Chords

Voice | Patience

28

Chords

Chords

Chords

Voice | Patience

32

Chords

Chords

Chords

Voice | Patience

36 5

Chords

Chords

Chords

Voice | Patience

40

Chords

Chords

Chords

Guitar | Guns n' Roses

Voice | Patience

43

Chords

Chords

Chords

Voice | Patience

46

Chords

Chords

Chords

Guitar | Guns n' Roses

Voice | Patience

50

Chords

Chords

Chords

Voice | Patience

53

Chords

Chords

Chords

Voice | Patience

57

Chords

Chords

Chords

Voice | Patience

61

Chords

Chords

Chords

Voice | Patience

65

Chords

Chords

Chords

Voice | Patience

69

Chords

Chords

Chords

Voice | Patience

73

Chords

Chords

Chords

Guitar | Guns n' Roses

Voice | Patience

76

Chords

Chords

Chords

Voice | Patience

80

Chords

Chords

Chords

Guitar | Guns n' Roses

Voice | Patience

83

Chords

Chords

Chords

Voice | Patience

86

Chords

Chords

Chords

Voice | Patience

Guns & Roses - Patience

Chords

♩ = 120,000000

2

Chords

65

72

78

84

Guns & Roses - Patience

Chords

♩ = 120,000000

2

Chords

65

72

78

84

Guns & Roses - Patience

Chords

♩ = 120,000000

2

Chords

65

72

78

84

♩ = 120,000000

14

18

23 7

50

23

74

7 7

♩ = 120,000000

54

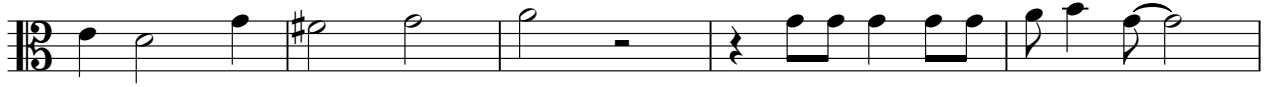

59

64

69

74

79

84

