

Guns & Roses - Sweet Child O`Mine

♩ = 128,000000

Flexatone

Electric Guitar

Electric Guitar

Electric Bass

Electric Bass

E. Gtr.

E. Bass

Perc.

Perc.

E. Gtr.

E. Gtr.

E. Bass

11

Perc.

Perc.

E. Gtr.

E. Gtr.

E. Bass

13

Perc.

Perc.

E. Gtr.

E. Gtr.

E. Bass

15

Perc. Perc. E. Gtr. E. Gtr. E. Bass

17

Perc. Perc. E. Gtr. E. Gtr. E. Bass

19

Perc. Perc. E. Gtr. E. Gtr. E. Bass

21

Perc. Perc. E. Gtr. E. Gtr. E. Bass

23

Perc. Perc. E. Gtr. E. Gtr. E. Bass

25

Perc. Perc. Flex. E. Gtr. E. Gtr. E. Bass E. Bass

27

29

31

33

35

37

39

Perc. Perc. Flex. E. Gtr. E. Bass E. Bass

41

Perc. Perc. Flex. E. Gtr. E. Gtr. E. Bass

43

Perc. Perc. Flex. E. Gtr. E. Gtr. E. Bass E. Bass

45

Perc. Perc. Flex. E. Gtr. E. Gtr. E. Bass

47

Perc. Perc. Flex. E. Gtr. E. Gtr. E. Bass E. Bass

49

Perc. Perc. E. Gtr. E. Gtr. E. Bass E. Bass

51

Perc. Perc. E. Gtr. E. Gtr. E. Bass E. Bass

53

Perc. Perc. E. Gtr. E. Gtr. E. Bass E. Bass

55

57

59

Perc. Perc. Flex. E. Gtr. E. Bass E. Bass

61

Perc. Perc. Flex. E. Gtr. E. Bass E. Bass

63

Perc. Perc. Flex. E. Gtr. E. Bass E. Bass

65

Perc. Perc. Flex. E. Gtr. E. Bass E. Bass

67

Perc. Perc. Flex. E. Gtr. E. Bass E. Bass

69

Perc. Perc. Flex. E. Gtr. E. Bass E. Bass

71

73

75

77

79

81

83

Perc. Perc. E. Gtr. E. Gtr. E. Bass E. Bass

85

Perc. Perc. E. Gtr. E. Gtr. E. Bass E. Bass

87

Perc. Perc. E. Gtr. E. Gtr. E. Bass E. Bass

89

Perc. Perc. Flex. E. Gtr. E. Bass

91

Perc. Perc. Flex. E. Gtr. E. Gtr. E. Bass E. Bass

93

Perc. Perc. Flex. E. Gtr. E. Bass

95

Perc. Perc. Flex. E. Gtr. E. Bass E. Bass

97

Perc. Perc. Flex. E. Bass

99

101

103

Perc. Perc. Flex. E. Gtr. E. Bass E. Bass

105

Perc. Perc. E. Gtr. E. Bass

107

Perc.

Perc.

E. Gtr.

E. Bass

E. Bass

109

Perc.

Perc.

E. Gtr.

E. Bass

111

Perc. Perc. E. Gtr. E. Bass E. Bass

113

Perc. Perc. E. Gtr. E. Bass

115

Perc. Perc. E. Gtr. E. Bass E. Bass

117

Perc. Perc. E. Gtr. E. Bass

119

Perc.

Perc.

E. Gtr.

E. Bass

E. Bass

121

Perc.

Perc.

E. Gtr.

E. Bass

E. Bass

123

Perc. Perc. E. Gtr. E. Gtr. E. Bass

125

Perc. Perc. E. Gtr. E. Bass

127

Perc. Perc. E. Gtr. E. Bass

129

Perc. Perc. E. Gtr. E. Bass

131

Perc. Perc. E. Gtr. E. Bass

133

Perc. Perc. E. Gtr. E. Bass

135

Perc. Perc. E. Gtr. E. Bass

137

Perc. Perc. E. Gtr. E. Bass Syn. Voice

139

Perc. Perc. E. Bass Syn. Voice

141

Perc. Perc. Flex. E. Gtr. E. Bass E. Bass Syn. Voice

143

Perc. Perc. Flex. E. Bass Syn. Voice

145

Perc. Perc. Flex. E. Gtr. E. Bass E. Bass

147

Perc. Perc. Flex. E. Bass

149

Perc. Perc. Flex. E. Gtr. E. Bass Syn. Voice

151

Perc. Perc. Flex. E. Bass Syn. Voice

153

Perc. Perc. Flex. E. Gtr. E. Bass

155

Perc. Perc. Flex. E. Bass

157

Perc. Perc. Flex. E. Gtr. E. Bass

159

Perc. Perc. Flex. E. Bass

161

Perc. Perc. Flex. E. Gtr. E. Bass

163

Perc. Perc. Flex. E. Bass

$\text{♩} = 128,0000$

165

Perc. Perc. Flex. E. Bass

$\text{♩} = 128,000000$ $\text{♩} = 128,000000$

167

Perc. Perc. Flex. E. Bass

169

Perc. Perc. Flex. E. Bass E. Bass

172

Flex. E. Gtr. E. Bass E. Bass

Percussion

Guns & Roses - Sweet Child O`Mine

♩ = 128,000000

8

14

20

26

32

38

44

50

56

62

V.S.

68

74

80

86

92

98

104

110

116

122

128

134

140

146

152

158

164

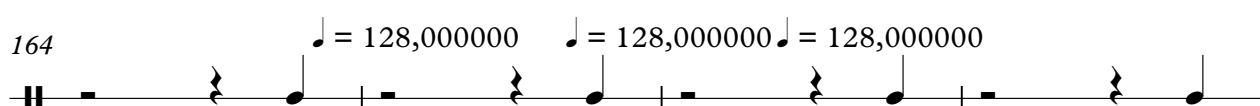

168

Guns & Roses - Sweet Child O`Mine

Percussion

♩ = 128,000000
8

11

13

15

17

19

21

23

25

27

V.S.

2

Percussion

29

31

33

35

37

39

41

43

45

47

49

51

53

55

57

59

61

63

65

67

V.S.

69

71

73

75

77

79

81

83

85

87

89

91

93

95

97

99

101

103

105

107

V.S.

109

111

113

115

117

119

121

123

125

127

129

131

133

135

137

139

141

143

145

147

V.S.

149

151

153

155

157

159

161

163

♩ = 128,0000

165

♩ = 128,000000

♩ = 128,000000

167

169

6

Guns & Roses - Sweet Child O`Mine

Flexatone

♩ = 128,000000

24

28

33

37

44

9

57

62

67

71

76

9

89

95

101

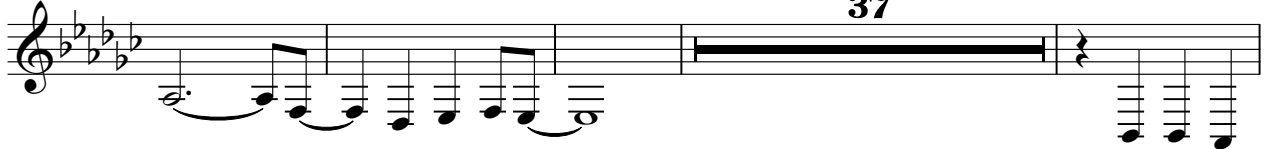

142

148

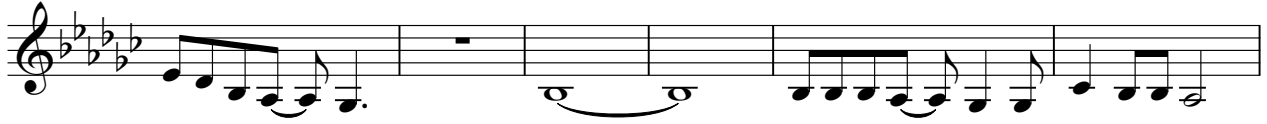

154

160

♩ = 128,000

165

♩ = 128,000000 ♩ = 128,000000

169

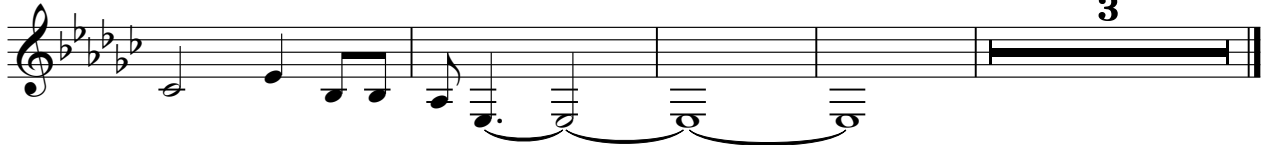

Guns & Roses - Sweet Child O`Mine

Electric Guitar

♩ = 128,000000

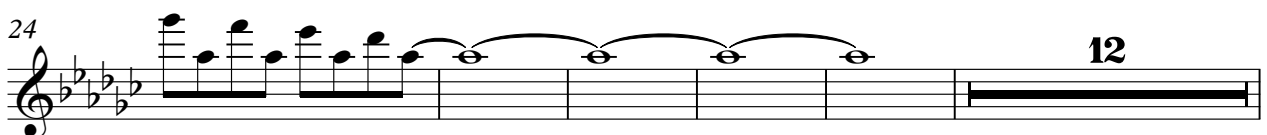

41

45

50

56

74

78

83

89

107

112

117

121

125

129

132

135

138

♩ = 128,000000 ♩ = 128,000000

25

166

♩ = 128,000000

Guns & Roses - Sweet Child O`Mine

Electric Guitar

♩ = 128,000000

8

16

22

27

32

37

42

47

53

59

V.S.

64

69

75

80

86

92

97

125

149

158

$\text{♩} = 128,000000$ $\text{♩} = 128,000000$

Guns & Roses - Sweet Child O`Mine

Electric Bass

♩ = 128,000000

6

10

15

20

25

31

37

41

2 **2**

112

121

145

170

Guns & Roses - Sweet Child O`Mine

Electric Bass

♩ = 128,000000

24

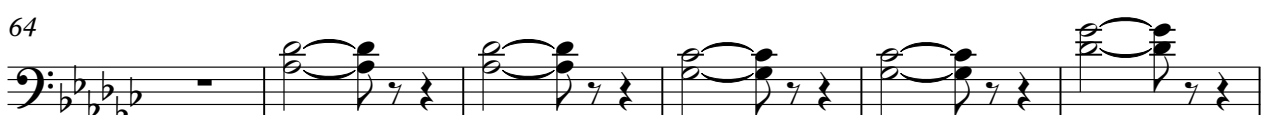
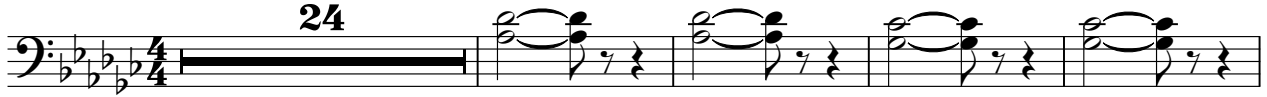

81

87

92

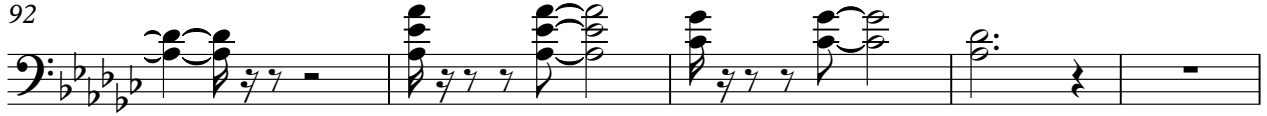

97

102

107

112

117

122

127

Electric Bass

132

137

142

147

152

157

♩ = 128,000000 ♩ = 128,000000 ♩ = 128,000000

162

167

171

