

Guns N Roses - Since i don't have you

♩ = 71,000038

Brush

Steel String Guitar

New Track

Muted Guitar

Steel String Guitar

Overdrive Guitar

Clean Guitar

Distortion Guitar

Distortion Guitar

Clean Guitar

Acoustic Bass

Fingered Bass

Choir

Since I Don't Have Y

Piano 2

Fl. Key Click

E
B
G
T
A
B
D
A
E
A

♩ = 71,000038

2

Overdrive Guitar

Choir

8

Brush

Overdrive Guitar

Choir

11

Brush

Steel String Guitar

New Track

Muted Guitar

Steel String Guitar

Overdrive Guitar

Clean Guitar

Distortion Guitar

Clean Guitar

Acoustic Bass

Fingered Bass

Choir

Piano 2

Fl. Key Click

12

Brush

Steel String Guitar

New Track

Muted Guitar

Steel String Guitar

Clean Guitar

Distortion Guitar

Clean Guitar

Acoustic Bass

Fingered Bass

Choir

Piano 2

Fl. Key Click

6 6 3

6 6

6 6

T
A
B

4 2 2 4

6 6

6 6

13 5

Brush

Steel String Guitar

New Track

Muted Guitar

Steel String Guitar

Overdrive Guitar

Clean Guitar

Distortion Guitar

Clean Guitar

Acoustic Bass

Fingered Bass

Choir

Piano 2

Fl. Key Click

TAB
B 2 2 1 6 6 4

14

6 6 3

Brush

Steel String Guitar

New Track

Muted Guitar

Steel String Guitar

Clean Guitar

Distortion Guitar

Clean Guitar

Acoustic Bass

Fingered Bass

Choir

Piano 2

Fl. Key Click

T
A
B
2 2 1 2 2 1

6 6 3

15 6 3

Brush

Steel String Guitar

New Track

Muted Guitar

Steel String Guitar

Clean Guitar

Distortion Guitar

Clean Guitar

Acoustic Bass

Fingered Bass

Choir

Piano 2

Fl. Key Click

Detailed description of the musical score: This is a multi-stemmed musical score for track 7, measures 15 to 17. The score includes 13 different parts: Brush, Steel String Guitar, New Track, Muted Guitar, Steel String Guitar, Clean Guitar, Distortion Guitar, Clean Guitar, Acoustic Bass, Fingered Bass, Choir, Piano 2, and Fl. Key Click. The first measure (15) features a complex rhythmic pattern with sixteenth and eighth notes, and is marked with a '6' above the staff. The second measure (16) continues this pattern, also marked with a '6'. The third measure (17) features a triplet of eighth notes, marked with a '3' above the staff. The 'Clean Guitar' part (the second one) shows a sequence of chords and single notes, with a '1' above the staff in measure 16. The 'Distortion Guitar' part has a rhythmic pattern of eighth notes with a '6' above the staff in measure 17. The 'Clean Guitar' part (the first one) has a rhythmic pattern of eighth notes with a '4' above the staff in measure 15. The 'Acoustic Bass' and 'Fingered Bass' parts have a rhythmic pattern of eighth notes with a '6' above the staff in measure 17. The 'Choir' part has a vocal line with a triplet of eighth notes in measure 17. The 'Piano 2' part has a rhythmic pattern of eighth notes with a '6' above the staff in measure 17. The 'Fl. Key Click' part has a rhythmic pattern of eighth notes with a '6' above the staff in measure 17.

16

Brush

Steel String Guitar

New Track

Muted Guitar

Steel String Guitar

Clean Guitar

Distortion Guitar

Distortion Guitar

Clean Guitar

Acoustic Bass

Fingered Bass

Choir

Piano 2

Fl. Key Click

- Clean Guitar (bottom):** Shows guitar tablature with fret numbers 4, 4, 2, 2, 1, 1, 4, 4.

17 9

Brush

Steel String Guitar

New Track

Muted Guitar

Steel String Guitar

Clean Guitar

Distortion Guitar

Distortion Guitar

Clean Guitar

Acoustic Bass

Fingered Bass

Choir

Since I Don't Have You

Piano 2

Fl. Key Click

18

Brush

Steel String Guitar

New Track

Muted Guitar

Steel String Guitar

Clean Guitar

Distortion Guitar

Clean Guitar

Acoustic Bass

Fingered Bass

Since I Don't Have You

Piano 2

Fl. Key Click

19

Brush

Steel String Guitar

New Track

Muted Guitar

Steel String Guitar

Clean Guitar

Distortion Guitar

Clean Guitar

Acoustic Bass

Fingered Bass

Choir

Since I Don't Have Y

Piano 2

Fl. Key Click

20

Brush

Steel String Guitar

New Track

Muted Guitar

Steel String Guitar

Clean Guitar

Distortion Guitar

Clean Guitar

Acoustic Bass

Fingered Bass

Since I Don't Have You

Piano 2

Fl. Key Click

21

Brush

Steel String Guitar

New Track

Muted Guitar

Steel String Guitar

Clean Guitar

Distortion Guitar

Clean Guitar

Acoustic Bass

Fingered Bass

Since I Don't Have Y

Piano 2

Fl. Key Click

22

Brush

Steel String Guitar

New Track

Muted Guitar

Steel String Guitar

Clean Guitar

Distortion Guitar

Clean Guitar

Acoustic Bass

Fingered Bass

Since I Don't Have You

Piano 2

Fl. Key Click

23

Brush

Steel String Guitar

New Track

Muted Guitar

Steel String Guitar

Clean Guitar

Distortion Guitar

Clean Guitar

Acoustic Bass

Fingered Bass

Since I Don't Have Y

Piano 2

Fl. Key Click

The musical score consists of the following tracks from top to bottom:

- Clean Guitar:** Chordal accompaniment with rests.
- Since I Don't Have Y:** Vocal line with a melodic phrase and a triplet.

24

Brush

Steel String Guitar

New Track

Muted Guitar

Steel String Guitar

Clean Guitar

Distortion Guitar

Distortion Guitar

Clean Guitar

Acoustic Bass

Fingered Bass

Since I Don't Have Y

Piano 2

Fl. Key Click

Detailed description of the musical score: The score is for page 16, measures 24-27. It features a variety of instruments. The top staff is a Brush part with a 6-measure phrase. Below it are two Steel String Guitar parts, one with triplets. A New Track part follows with triplets. The Muted Guitar part has a melodic line. The second Steel String Guitar part has a sustained chord. The Clean Guitar part has a sparse accompaniment. The first Distortion Guitar part has a simple melodic line. The second Distortion Guitar part has a rhythmic accompaniment. The Clean Guitar part includes a fretboard diagram for measures 24-27: Treble clef, strings 4, 4, 2, 2, 1, 1, 4, 4, 6. The Acoustic Bass and Fingered Bass parts have similar melodic lines. The 'Since I Don't Have Y' part is a piano accompaniment with a melodic line and a simple bass line. The Piano 2 part has a sustained chord with a 6-measure phrase. The Fl. Key Click part has a rhythmic accompaniment with triplets.

Brush

Steel String Guitar

New Track

Muted Guitar

Steel String Guitar

Clean Guitar

Distortion Guitar

Distortion Guitar

Clean Guitar

Acoustic Bass

Fingered Bass

Since I Don't Have Y

Piano 2

Fl. Key Click

26

Brush

Steel String Guitar

New Track

Muted Guitar

Steel String Guitar

Clean Guitar

Distortion Guitar

Clean Guitar

Acoustic Bass

Fingered Bass

Since I Don't Have You

Piano 2

Fl. Key Click

6 6 3

6 6

6 6

2 2 2 4 4

3 6 6

6 6

6 6

27

Brush

Steel String Guitar

New Track

Muted Guitar

Steel String Guitar

Clean Guitar

Distortion Guitar

Clean Guitar

Acoustic Bass

Fingered Bass

Since I Don't Have Y

Piano 2

Fl. Key Click

28

Brush

Steel String Guitar

New Track

Muted Guitar

Steel String Guitar

Clean Guitar

Distortion Guitar

Clean Guitar

Acoustic Bass

Fingered Bass

Since I Don't Have You

Piano 2

Fl. Key Click

29

Brush

Steel String Guitar

New Track

Muted Guitar

Steel String Guitar

Clean Guitar

Distortion Guitar

Clean Guitar

Acoustic Bass

Fingered Bass

Since I Don't Have Y

Piano 2

Fl. Key Click

30

Brush

Steel String Guitar

New Track

Muted Guitar

Steel String Guitar

Clean Guitar

Distortion Guitar

Clean Guitar

Acoustic Bass

Fingered Bass

Since I Don't Have You

Piano 2

Fl. Key Click

31 23

The musical score consists of the following tracks from top to bottom:

- Brush**: Features a rhythmic pattern with a 6-measure phrase and a 3-measure phrase.
- Steel String Guitar**: Melodic line with a 6-measure phrase.
- New Track**: Melodic line with a 6-measure phrase.
- Muted Guitar**: Melodic line with a 6-measure phrase.
- Steel String Guitar**: Melodic line with a 6-measure phrase.
- Clean Guitar**: Tablature section with fret numbers 4, 4, 4, 4, 4, 4, 4, 4, 4.
- Distortion Guitar**: Rhythmic line with a 6-measure phrase.
- Clean Guitar**: Tablature section with fret numbers 4, 4, 4, 4, 4, 4, 4, 4, 4.
- Acoustic Bass**: Bass line with a 6-measure phrase.
- Fingered Bass**: Bass line with a 6-measure phrase.
- Since I Don't Have You**: Vocal line with a melodic phrase.
- Fl. Key Click**: Rhythmic line with a 6-measure phrase.

32

Brush

Steel String Guitar

New Track

Muted Guitar

Steel String Guitar

Clean Guitar

Distortion Guitar

Clean Guitar

Acoustic Bass

Fingered Bass

Since I Don't Have You

Piano 2

Fl. Key Click

33

Brush

Steel String Guitar

New Track

Muted Guitar

Steel String Guitar

Clean Guitar

Distortion Guitar

Clean Guitar

Acoustic Bass

Fingered Bass

Since I Don't Have Y

Piano 2

Fl. Key Click

34

Brush

Steel String Guitar

New Track

Muted Guitar

Steel String Guitar

Clean Guitar

Distortion Guitar

Clean Guitar

Acoustic Bass

Fingered Bass

Since I Don't Have You

Piano 2

Fl. Key Click

35

Brush

Steel String Guitar

New Track

Muted Guitar

Steel String Guitar

Clean Guitar

Distortion Guitar

Clean Guitar

Acoustic Bass

Fingered Bass

Since I Don't Have Y

Piano 2

Fl. Key Click

The musical score consists of the following tracks from top to bottom:

- Clean Guitar:** Features a few chords and rests.
- Clean Guitar:** Features a guitar tablature with fret numbers '4' repeated across the strings.

36

Brush

Steel String Guitar

New Track

Muted Guitar

Steel String Guitar

Clean Guitar

Distortion Guitar

Clean Guitar

Acoustic Bass

Fingered Bass

Since I Don't Have You

Piano 2

Fl. Key Click

37 29

The score consists of the following tracks from top to bottom:

- Clean Guitar:** Chordal accompaniment with some muted notes.
- Clean Guitar:** Tablature track showing fret numbers (4) on the strings.

38

Brush

Steel String Guitar

New Track

Muted Guitar

Steel String Guitar

Clean Guitar

Distortion Guitar

Distortion Guitar

Clean Guitar

Acoustic Bass

Fingered Bass

Since I Don't Have You

Piano 2

Fl. Key Click

39

Brush

Steel String Guitar

New Track

Muted Guitar

Steel String Guitar

Overdrive Guitar

Clean Guitar

Distortion Guitar

Distortion Guitar

Clean Guitar

Acoustic Bass

Fingered Bass

Choir

Piano 2

Fl. Key Click

T
A
B

2 2 2 4 1

40

Brush

Steel String Guitar

New Track

Muted Guitar

Steel String Guitar

Overdrive Guitar

Clean Guitar

Distortion Guitar

Clean Guitar

Acoustic Bass

Fingered Bass

Choir

Piano 2

Fl. Key Click

41

- Clean Guitar:** Features a guitar tab with fret numbers: 2, 2, 2, 2, 4, 1.

42

Brush

Steel String Guitar

New Track

Muted Guitar

Steel String Guitar

Overdrive Guitar

Clean Guitar

Distortion Guitar

Clean Guitar

Acoustic Bass

Fingered Bass

Choir

Piano 2

Fl. Key Click

43

Brush
 Steel String Guitar
 New Track
 Muted Guitar
 Steel String Guitar
 Overdrive Guitar
 Clean Guitar
 Distortion Guitar
 Clean Guitar
 Acoustic Bass
 Fingered Bass
 Choir
 Piano 2
 Fl. Key Click

44

Brush

Steel String Guitar

New Track

Muted Guitar

Steel String Guitar

Overdrive Guitar

Clean Guitar

Distortion Guitar

Clean Guitar

Acoustic Bass

Fingered Bass

Choir

Piano 2

Fl. Key Click

6 3 6 3 6 6 3 3 6 6 6 6 6 6 6 6 6 6

45 37

Brush

Steel String Guitar

New Track

Muted Guitar

Steel String Guitar

Overdrive Guitar

Clean Guitar

Distortion Guitar

Clean Guitar

Acoustic Bass

Fingered Bass

Choir

Piano 2

Fl. Key Click

46

Brush

Steel String Guitar

New Track

Muted Guitar

Steel String Guitar

Overdrive Guitar

Clean Guitar

Distortion Guitar

Distortion Guitar

Clean Guitar

Acoustic Bass

Fingered Bass

Choir

Piano 2

Fl. Key Click

TAB
4 4 4 2 2 2 1 1 1 4 4 4

47 39

The score consists of the following tracks from top to bottom:

- Brush**: Percussion track with rhythmic patterns.
- Steel String Guitar**: Treble clef, melodic line with sixteenth notes and triplets.
- New Track**: Treble clef, melodic line with sixteenth notes and triplets.
- Muted Guitar**: Treble clef, melodic line with sixteenth notes and triplets.
- Steel String Guitar**: Treble clef, melodic line with sixteenth notes and triplets.
- Overdrive Guitar**: Treble clef, mostly silent track.
- Clean Guitar**: Treble clef, melodic line with sixteenth notes and triplets.
- Distortion Guitar**: Treble clef, melodic line with sixteenth notes and triplets.
- Distortion Guitar**: Treble clef, melodic line with sixteenth notes and triplets.
- Clean Guitar**: TAB track with fret numbers: 2, 2, 2, 2, 4, 1.
- Acoustic Bass**: Bass clef, melodic line with sixteenth notes and triplets.
- Fingered Bass**: Bass clef, melodic line with sixteenth notes and triplets.
- Choir**: Treble clef, mostly silent track.
- Since I Don't Have You**: Vocal line with lyrics and a triplet.
- Fl. Key Click**: Percussion track with rhythmic patterns.

48

Brush

Steel String Guitar

New Track

Muted Guitar

Steel String Guitar

Clean Guitar

Distortion Guitar

Clean Guitar

Acoustic Bass

Fingered Bass

Since I Don't Have You

Piano 2

Fl. Key Click

49

Brush

Steel String Guitar

New Track

Muted Guitar

Steel String Guitar

Overdrive Guitar

Clean Guitar

Distortion Guitar

Clean Guitar

Acoustic Bass

Fingered Bass

Choir

Since I Don't Have Y

Piano 2

Fl. Key Click

50

Brush

Steel String Guitar

New Track

Muted Guitar

Steel String Guitar

Clean Guitar

Distortion Guitar

Clean Guitar

Acoustic Bass

Fingered Bass

Since I Don't Have You

Piano 2

Fl. Key Click

51

Brush

Steel String Guitar

New Track

Muted Guitar

Steel String Guitar

Clean Guitar

Distortion Guitar

Clean Guitar

Acoustic Bass

Fingered Bass

Since I Don't Have Y

Piano 2

Fl. Key Click

52

Brush

Steel String Guitar

New Track

Muted Guitar

Steel String Guitar

Clean Guitar

Distortion Guitar

Clean Guitar

Acoustic Bass

Fingered Bass

Since I Don't Have You

Piano 2

Fl. Key Click

53

Brush

Steel String Guitar

New Track

Muted Guitar

Steel String Guitar

Clean Guitar

Distortion Guitar

Clean Guitar

Acoustic Bass

Fingered Bass

Since I Don't Have Y

Piano 2

Fl. Key Click

54

Brush

Steel String Guitar

New Track

Muted Guitar

Steel String Guitar

Clean Guitar

Distortion Guitar

Distortion Guitar

Clean Guitar

Acoustic Bass

Fingered Bass

Since I Don't Have Y

Piano 2

Fl. Key Click

TAB
A
B 4 4 4 4 4 4 4 4 4 4 4 4

55

Brush

Steel String Guitar

New Track

Muted Guitar

Steel String Guitar

Clean Guitar

Distortion Guitar

Distortion Guitar

Clean Guitar

Acoustic Bass

Fingered Bass

Choir

Since I Don't Have Y

Piano 2

Fl. Key Click

Detailed description of the musical score: The score is for track 47, starting at measure 55. It consists of 14 staves. The top staff is for Brush, showing rhythmic patterns with 'x' marks. The second staff is Steel String Guitar, with a melodic line and a triplet. The third staff is 'New Track', another melodic line. The fourth staff is Muted Guitar, with a melodic line and a triplet. The fifth staff is Steel String Guitar, with a melodic line and a triplet. The sixth staff is Clean Guitar, with a melodic line and a triplet. The seventh staff is Distortion Guitar, with a melodic line and a triplet. The eighth staff is another Distortion Guitar, with a melodic line and a triplet. The ninth staff is Clean Guitar, with a melodic line and a triplet. The tenth staff is Acoustic Bass, with a melodic line and a triplet. The eleventh staff is Fingered Bass, with a melodic line and a triplet. The twelfth staff is Choir, with a melodic line and a triplet. The thirteenth staff is 'Since I Don't Have Y', with a melodic line and a triplet. The fourteenth staff is Piano 2, with a melodic line and a triplet. The fifteenth staff is Fl. Key Click, with a melodic line and a triplet.

56

Brush

Steel String Guitar

New Track

Muted Guitar

Steel String Guitar

Clean Guitar

Distortion Guitar

Distortion Guitar

Clean Guitar

Acoustic Bass

Fingered Bass

Choir

Since I Don't Have You

Piano 2

Fl. Key Click

Brush

Steel String Guitar

New Track

Muted Guitar

Steel String Guitar

Clean Guitar

Distortion Guitar

Distortion Guitar

Clean Guitar

Acoustic Bass

Fingered Bass

Choir

Since I Don't Have Y

Piano 2

Fl. Key Click

58

Brush

Steel String Guitar

New Track

Muted Guitar

Steel String Guitar

Clean Guitar

Distortion Guitar

Distortion Guitar

Clean Guitar

Acoustic Bass

Fingered Bass

Choir

Since I Don't Have You

Piano 2

Fl. Key Click

Brush

Steel String Guitar

New Track

Muted Guitar

Steel String Guitar

Clean Guitar

Distortion Guitar

Distortion Guitar

Clean Guitar

Acoustic Bass

Fingered Bass

Choir

Since I Don't Have Y

Piano 2

Fl. Key Click

The musical score is arranged in a multi-stem format. It includes the following tracks from top to bottom:

- Brush**: A drum track with rhythmic patterns and accents.
- Steel String Guitar**: A melodic line with triplets and sixteenth notes.
- New Track**: A melodic line similar to the first Steel String Guitar track.
- Muted Guitar**: A melodic line with a triplet.
- Steel String Guitar**: A melodic line with a triplet.
- Clean Guitar**: A track with sparse notes and rests.
- Distortion Guitar**: A track with a few notes and a slur.
- Distortion Guitar**: A track with a rhythmic pattern of eighth notes and a triplet.
- Clean Guitar**: A track with fret numbers (2, 6, 1, 2) and a triplet (3).
- Acoustic Bass**: A bass line with a triplet.
- Fingered Bass**: A bass line with a triplet.
- Choir**: A track with a few notes and a slur.
- Since I Don't Have Y**: The vocal line.
- Piano 2**: A track with chords and a triplet.
- Fl. Key Click**: A track with a rhythmic pattern and a triplet.

60

Brush

Steel String Guitar

New Track

Muted Guitar

Steel String Guitar

Clean Guitar

Distortion Guitar

Distortion Guitar

Clean Guitar

Acoustic Bass

Fingered Bass

Choir

Since I Don't Have You

Piano 2

Fl. Key Click

61

Brush

Steel String Guitar

New Track

Muted Guitar

Steel String Guitar

Clean Guitar

Distortion Guitar

Distortion Guitar

Clean Guitar

Acoustic Bass

Fingered Bass

Choir

Since I Don't Have Y

Piano 2

Fl. Key Click

Detailed description of the musical score: The score is for a multi-track recording of the song 'Since I Don't Have You'. It features 14 tracks. The top track is 'Brush' with a drum pattern of eighth notes. The 'Steel String Guitar' tracks include melodic lines with triplets and sixteenth notes. The 'New Track' and 'Muted Guitar' tracks provide harmonic support. The 'Clean Guitar' track has a sparse, rhythmic pattern. The 'Distortion Guitar' tracks feature a driving, rhythmic pattern with triplets. The 'Clean Guitar' track below the distortion guitars shows a guitar fretboard diagram with fingerings: 2, 2, 2, 2, 6, 6, 6, 1, 2. The 'Acoustic Bass' and 'Fingered Bass' tracks play a steady bass line with triplets. The 'Choir' track has a vocal line. The 'Since I Don't Have Y' track shows the vocal melody. The 'Piano 2' track provides a harmonic accompaniment with chords and triplets. The 'Fl. Key Click' track has a rhythmic pattern of eighth notes.

62

Brush

Steel String Guitar

New Track

Muted Guitar

Steel String Guitar

Clean Guitar

Distortion Guitar

Distortion Guitar

Clean Guitar

Acoustic Bass

Fingered Bass

Choir

Since I Don't Have You

Piano 2

Fl. Key Click

63

Brush

Steel String Guitar

New Track

Muted Guitar

Steel String Guitar

Clean Guitar

Distortion Guitar

Distortion Guitar

Clean Guitar

Acoustic Bass

Fingered Bass

Choir

Since I Don't Have Y

Piano 2

Fl. Key Click

Detailed description of the musical score: The score is arranged in 15 staves. The top staff is for Brush, showing rhythmic patterns with 'x' marks for muted notes. The second staff is Steel String Guitar, featuring a melodic line with a triplet of eighth notes. The third staff is a 'New Track' with a similar melodic line. The fourth staff is Muted Guitar, with notes marked with 'x'. The fifth staff is another Steel String Guitar part with a melodic line. The sixth staff is Clean Guitar, showing a series of chords and rests. The seventh staff is Distortion Guitar, with a melodic line. The eighth staff is another Distortion Guitar part with a rhythmic pattern. The ninth staff is Clean Guitar, showing a guitar tablature with fret numbers (2, 6, 1) and a 'T A B' label. The tenth staff is Acoustic Bass, with a bass line. The eleventh staff is Fingered Bass, with a bass line. The twelfth staff is Choir, with a vocal line. The thirteenth staff is 'Since I Don't Have Y', with a vocal line. The fourteenth staff is Piano 2, with a chordal accompaniment. The fifteenth staff is Fl. Key Click, with a rhythmic pattern.

Guns N Roses - Since i don't have you

Brush

♩ = 71,000038

9

12

14

16

18

20

22

24

26

28

V.S.

Brush

30

32

34

36

38

40

42

44

46

48

Brush 3

50

52

54

56

58

60

62

63

2

Steel String Guitar

Guns N Roses - Since i don't have you

♩ = 71,000038

10

13

16

19

22

25

28

31

34

37

V.S.

Steel String Guitar

40

43

46

49

52

55

58

61

63

Guns N Roses - Since i don't have you

New Track

♩ = 71,000038

10

13

15

18

20

23

26

28

31

34

V.S.

37

40

42

45

48

50

53

56

58

60

62

Guns N Roses - Since i don't have you

Muted Guitar

♩ = 71,000038

10

14

18

21

24

28

32

36

40

44

3 6 3 6 3 6

V.S.

2

Muted Guitar

48

52

56

60

63

Steel String Guitar

Guns N Roses - Since i don't have you

♩ = 71,000038

10

14

17

20

23

26

29

32

35

39

V.S.

Steel String Guitar

42

45

48

51

54

57

60

63

Overdrive Guitar

Guns N Roses - Since i don't have you

♩ = 71,000038

1

5

9

26

39

43

46

18

Guns N Roses - Since i don't have you

Clean Guitar

♩ = 71,000038

10

14

18

22

26

30

34

38

42

46

V.S.

50

54

58

61

Distortion Guitar

Guns N Roses - Since i don't have you

♩ = 71,000038

10

13

15

17

20

23

25

27

29

31

V.S.

33

35

37

39

41

43

45

47

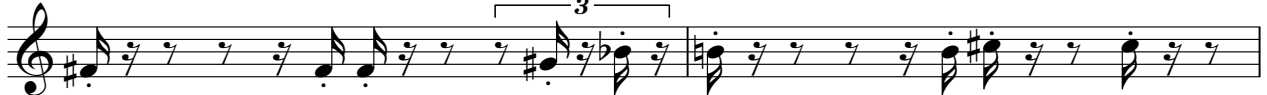

49

51

53

6

6

6

55

3

57

3

59

3

61

3

63

3

2

Guns N Roses - Since i don't have you

Clean Guitar

♩ = 71,000038
10

E
B
T
A
D
A
B
E
A

2 2 1 6 4 2 2 4 2 2 1 6 6 4

14

T
A
B

2 2 1 2 2 1 4 4 4 4 4 4 4 4 4 4 4 4 4 4 4 4 2 2 2 2 1

18

T
A
B

2 2 2 4 4 2 2 2 2 4 1 2 2 2 4 4 2 2 2 2 4 1

22

T
A
B

2 2 2 2 2 1 4 4 4 4 4 4 4 4 4 4 4 4 4 4 4 4 2 2 2 2 4 1

26

T
A
B

2 2 2 4 4 2 2 2 2 4 1 2 2 2 4 4 4 4 4 4 4 4 2 2 2 2 4 1

30

T
A
B

2 2 2 2 2 1 4 4 4 4 4 4 4 4 4 4 2 2 2 2 2 2 2 2 2 2 4 4 4 4 4 4 4

34

T
A
B

2 2 2 2 2 2 4 4 4 4 4 4 4 4 2 2 2 2 2 2 2 2 4 4 4 4 4 4 4 4

38

T
A
B

4 4 2 2 1 1 4 4 2 2 2 2 4 1 2 2 2 4 4 2 2 2 2 4 1

42

T
A
B

2 2 2 4 4 4 4 4 4 4 2 2 2 2 4 1 2 2 2 2 2 1 4 4 4 4 4 4 4 4 4 4

46

T
A
B

4 4 4 2 2 2 1 1 1 4 4 4 2 2 2 2 4 1 2 2 2 4 4 2 2 2 2 4 1

V.S.

2 50

Clean Guitar

T				
A				
B	2 2 2 4 4 4 4 4 4	2 2 2 2 4 1	2 2 2 2 2 1	4 4 4 4 4 4 4 4 4 4

54

T				
A				
B	4 4 4 4 4 4 4 4 4 4 4 4	2 2 2 2 6 6 6 1 2	4 4 4 4 4 4 4 4	2 2 2 2 6 6 6 1 2

58

T				
A				
B	4 4 4 4 4 4 4 4 4	2 2 2 2 6 6 6 1 2	4 4 4 4 4 4 4 4	2 2 2 2 6 6 6 1 2

62

T					
A					
B	4 4 4 4 4 4 4 4	2 2 2 2 6 6 6 6 1	2	2	

Guns N Roses - Since i don't have you

Acoustic Bass

♩ = 71,000038

10

14

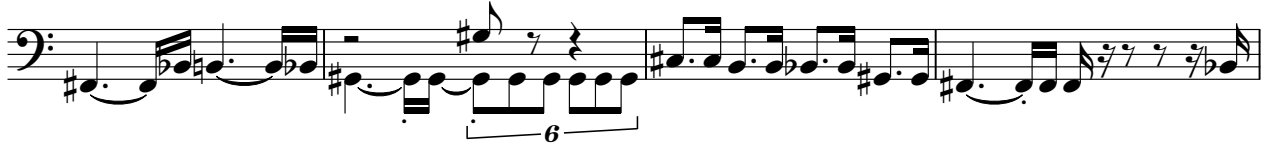

18

21

24

28

32

36

40

44

V.S.

2

Acoustic Bass

48

52

56

60

63

Guns N Roses - Since i don't have you

Fingered Bass

♩ = 71,000038

10

14

18

21

24

28

32

36

40

44

V.S.

2

Fingered Bass

48

52

56

60

63

Guns N Roses - Since i don't have you

Choir

♩ = 71,000038

2

9

15

3

6

20

39

47

6

57

61

Since I Don't Have Y

Guns N Roses - Since i don't have you

♩ = 71,000038

16

19

22

26

29

33

36

38

8

Since I Don't Have Y

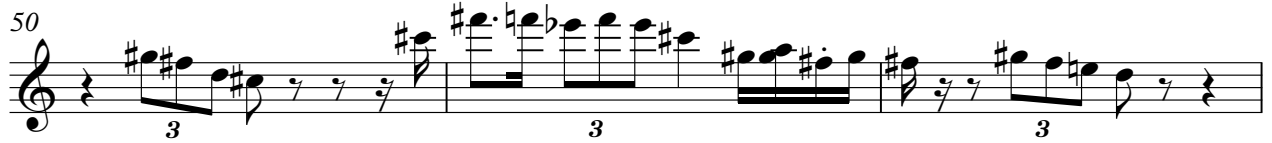

Guns N Roses - Since i don't have you

Piano 2

♩ = 71,000038

10

13

15

18

21

24

27

30

33

36

V.S.

39

42

45

48

51

54

56

58

60

62

63

6

6

♩ = 71,000038

10

13

16

19

22

25

28

31

34

37

V.S.

Fl. Key Click

