

Guns N Roses - Sweet Child O Mine

♩ = 125,000000

Percussion

Electric Guitar

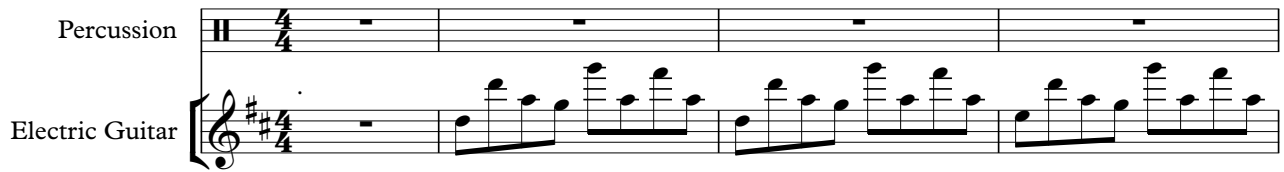

5

E. Gtr.

E. Gtr.

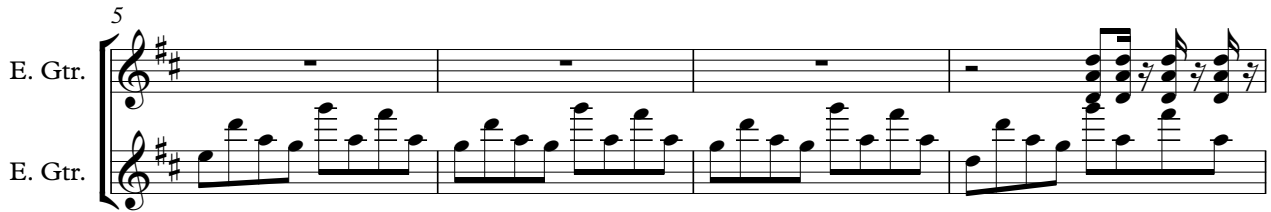

9

Perc.

E. Gtr.

E. Gtr.

E. Gtr.

E. Bass

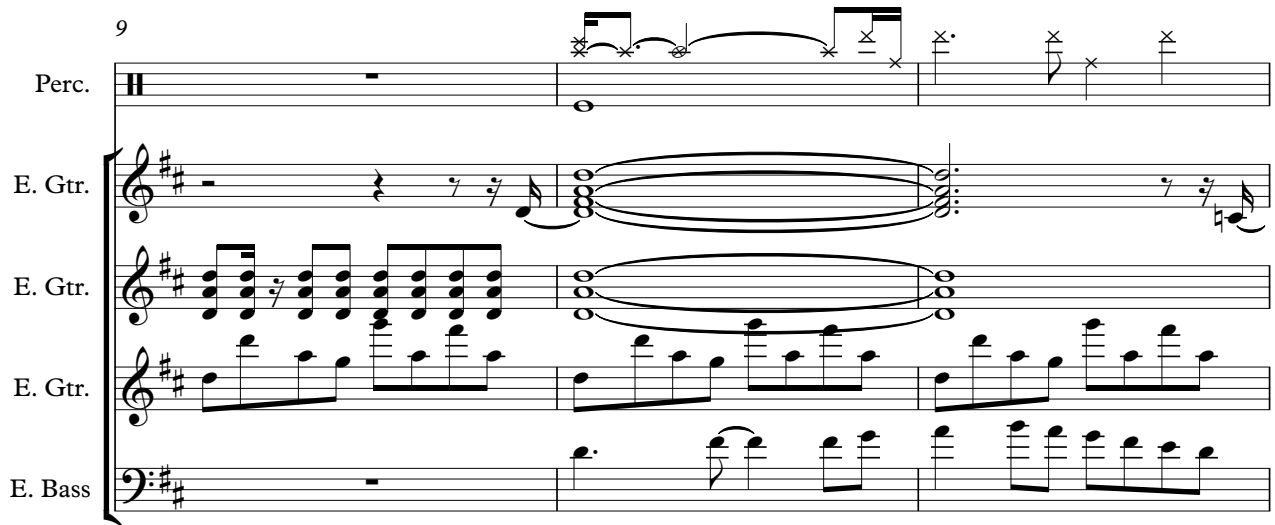

2

12

Perc.

E. Gtr.

E. Gtr.

E. Gtr.

E. Bass

15

Perc.

E. Gtr.

E. Gtr.

E. Gtr.

E. Bass

17

Perc.

E. Gtr.

E. Gtr.

E. Gtr.

E. Bass

20 3

Perc.

E. Gtr.

E. Gtr.

E. Gtr.

E. Bass

23

Perc.

E. Gtr.

E. Gtr.

E. Gtr.

E. Bass

26

Alto Sax.

Perc.

E. Gtr.

E. Gtr.

E. Gtr.

E. Gtr.

E. Bass

She's got smile That it seems to me Reminds me of child hood

29

Alto Sax.

Perc.

E. Gtr.

E. Gtr.

E. Gtr.

E. Bass

memories Where e-verything was as fresh As the night blue s-

32

Alto Sax.

Perc.

E. Gtr.

E. Gtr.

E. Gtr.

E. Bass

ky Now and then When I

35

Alto Sax.

Perc.

E. Gtr.

E. Gtr.

E. Gtr.

E. Bass

seeher face She takes me a way To that spe cial place And if I star

38

Alto Sax.

Perc.

E. Gtr.

E. Gtr.

E. Gtr.

E. Bass

ed to o long I'd prbablyre ak downand cr y

41

Alto Sax.

Perc.

E. Gtr.

E. Gtr.

E. Gtr.

E. Gtr.

E. Bass

Woah, . woah, woah Swe et child o mi

44

Alto Sax.

Perc.

E. Gtr.

E. Gtr.

E. Gtr.

E. Gtr.

E. Bass

Woah. oh, oh, oh

47

Alto Sax.

Perc.

E. Gtr.

E. Gtr.

E. Gtr.

E. Gtr.

E. Bass

Sweet love of mine

50

Perc.

E. Gtr.

E. Gtr.

E. Gtr.

E. Gtr.

E. Bass

53

Perc.

E. Gtr.

E. Gtr.

E. Gtr.

E. Gtr.

E. Bass

56

Alto Sax.

Perc.

E. Gtr.

E. Gtr.

E. Gtr.

E. Gtr.

E. Bass

She's got eyes Of the

59

Alto Sax.

Perc.

E. Gtr.

E. Gtr.

E. Gtr.

E. Bass

blu est skies As if they thought ra I

62

Alto Sax.

Perc.

E. Gtr.

E. Gtr.

E. Gtr.

E. Bass

hate to look in to whose eyes And see a noun ce of pain

65

Alto Sax.

Perc.

E. Gtr.

E. Gtr.

E. Gtr.

E. Bass

Her hair re minds me Of a warmsafe place Where a

68

Alto Sax.

Perc.

E. Gtr.

E. Gtr.

E. Gtr.

E. Bass

s a child I'd hi de And pray for the thun der

71

Alto Sax.

Perc.

E. Gtr.

E. Gtr.

E. Gtr.

E. Bass

And her ain To quietly pass me b y

74

Alto Sax.

Perc.

E. Gtr. *Woah, .* *woah, woah* *Swe et child o' mi*

E. Gtr.

E. Gtr.

E. Gtr.

E. Bass

76

Alto Sax.

Perc.

E. Gtr. *Woah, .* *oh, oh, oh*

E. Gtr.

E. Gtr.

E. Gtr.

E. Bass

79

Alto Sax.

Perc.

E. Gtr.

E. Gtr.

E. Gtr.

E. Gtr.

E. Gtr.

E. Bass

Lead 6

Vla.

Sweet love o mi ne

82

Perc.

E. Gtr.

E. Gtr.

E. Gtr.

E. Gtr.

E. Bass

85

Perc.

E. Gtr.

E. Gtr.

E. Gtr.

E. Gtr.

E. Bass

88

Perc.

E. Gtr.

E. Gtr.

E. Gtr.

E. Gtr.

E. Bass

91

Perc. E. Gtr. E. Gtr. E. Gtr. E. Bass

94

Perc. E. Gtr. E. Gtr. E. Gtr. E. Bass

97

Alto Sax.

Perc.

E. Gtr.

E. Gtr.

E. Gtr.

E. Gtr.

E. Bass

Woah, oh, oh, oh Sweet child o' mi

100

Alto Sax.

Perc.

E. Gtr.

E. Gtr.

E. Gtr.

E. Bass

Woah, oh, oh, oh, oh oh oh

103

Alto Sax.

Perc.

E. Gtr. Sweet love o mine

E. Gtr.

E. Gtr.

E. Bass

Lead 6

Vla.

106

Alto Sax.

Perc.

E. Gtr. Woah, oh, oh, oh Sweet child o mi ne Oh!

E. Gtr.

E. Gtr.

E. Bass

109

Alto Sax.

Perc.

E. Gtr.

E. Gtr.

E. Gtr.

E. Bass

yeah, yeah Woah, oh, oh, oh

111

Alto Sax.

Perc.

E. Gtr.

E. Gtr.

E. Gtr.

E. Bass

Lead 6

Vla.

Sweet love o mi ne

113

Perc.

E. Gtr.

E. Gtr.

E. Gtr.

E. Gtr.

E. Bass

116

Perc.

E. Gtr.

E. Gtr.

E. Gtr.

E. Gtr.

E. Bass

119

Perc.

E. Gtr.

E. Gtr.

E. Gtr.

E. Gtr.

E. Bass

123

Perc.

E. Gtr.

E. Gtr.

E. Gtr.

E. Gtr.

E. Bass

127

Perc.

E. Gtr.

E. Gtr.

E. Gtr.

E. Gtr.

E. Bass

130

Perc.

E. Gtr.

E. Gtr.

E. Gtr.

E. Gtr.

E. Bass

132

Perc.

E. Gtr.

E. Gtr.

E. Gtr.

E. Gtr.

E. Bass

135

Perc.

E. Gtr.

E. Gtr.

E. Gtr.

E. Gtr.

E. Bass

138

Perc.

E. Gtr.

E. Gtr.

E. Gtr.

E. Gtr.

E. Bass

141

Perc.

E. Gtr.

E. Gtr.

E. Gtr.

E. Gtr.

E. Bass

143

Perc.

E. Gtr.

E. Gtr.

E. Gtr.

E. Gtr.

E. Bass

145

Alto Sax.

Perc.

E. Gtr.

E. Gtr.

E. Gtr.

E. Gtr.

E. Bass

Lead 6

Vla.

Where we go? Where

148

Alto Sax.

Perc.

do we go now? Where do we go?

E. Gtr.

E. Gtr.

E. Gtr.

E. Bass

Lead 6

Vla.

151

Alto Sax.

Perc.

E. Gtr. Where do we go? Where do we go now? Where do we go?

E. Gtr.

E. Gtr.

E. Bass

Lead 6

Vla.

154

Alto Sax.

Perc.

E. Gtr. Where do we go? Oh!

E. Gtr.

E. Gtr.

E. Bass

157

Alto Sax.

Perc.

E. Gtr. *Where do we go now? Ah, ah, ah, ah Ah,*

E. Gtr.

E. Gtr.

E. Bass

160

Alto Sax.

Perc.

E. Gtr. *ah, ah, ah Where do we go now? Ah, ah*

E. Gtr.

E. Gtr.

E. Bass

Lead 6

Vla.

162

Alto Sax.

Perc.

E. Gtr.

E. Gtr.

E. Gtr.

E. Gtr.

E. Bass

Where do we go?

164

Alto Sax.

Perc.

E. Gtr.

E. Gtr.

E. Gtr.

E. Gtr.

E. Bass

Where do we go now?

167

Alto Sax.

Perc.

E. Gtr. Where do we go? Where

E. Gtr.

E. Gtr.

E. Gtr.

E. Gtr.

E. Bass

169

Alto Sax.

Perc.

E. Gtr. do we go now? Where do we go?

E. Gtr.

E. Gtr.

E. Gtr.

E. Gtr.

E. Bass

172

Alto Sax.

Perc.

E. Gtr.

E. Gtr.

E. Gtr.

E. Gtr.

E. Bass

Lead 6

Vla.

Where to we go now? No, no, no, no, no, no, no, no

175

Alto Sax.

Perc.

E. Gtr. Sweet chil d Sweet child Ah, ah, ah, ah, ah Ah, ah,

E. Gtr.

E. Gtr.

E. Gtr.

E. Gtr.

E. Bass

Lead 6

Vla.

178

Alto Sax.

Perc.

E. Gtr. ah, ah, ah Ah, ah, ah, ah, Of mi ne

E. Gtr.

E. Gtr.

E. Gtr.

E. Gtr.

E. Bass

Guns N Roses - Sweet Child O Mine

Alto Saxophone

♩ = 125,000000

25

29

34

38

43

48

60

65

70

74

78 **16**

98

103

108

113 **33**

149

154

160

166

172

177

2

Guns N Roses - Sweet Child O Mine

Percussion

♩ = 125,000000
9

13

17

20

24

28

32

36

40

44

ne

Woah, oh, oh, oh

Woah, woah, woah Sweet child o'mi

Sweet love of mine V.S.

Percussion

48

52

56

60

64

68

72

76

80

84

88

92

96

* * * * Woah, oh, oh, oh Sweetchild omi

100

ne Woah, oh, oh, oh, oh ohh Sweetlove ohine

104

Woah, oh, oh, oh Sweetchild o'mi

108

ne Oh! Yeahyeah Woah, oh, oh, oh Sweetlove omi

112

ne

114

118

122

Percussion

127

130

133

137

140

143

147

Where do we go? Where do we go now? Where do we go?

150

Where do we go? Where do we go now? Where

153

dowe go? Where do we go?

156

Oh! Where do we go now? Ah,

159

ah, ah, ah Ah, ah, ah, ah

161

Where do we go now? Ah, ah

163

Where dowe go? Where dowe go now?

167

Where dowe go? Where dowe go now?

171

Where dowe go? Where dowe go now? No, no, no, no, no, no, no

175

Sweet chil d Sweet

177

child Ah, ah, ah, ah, ah Ah ah, ah, ah, ah Ah ah ah ah Of mine

Guns N Roses - Sweet Child O Mine

Electric Guitar

♩ = 125,000000

25

31

35

39

43

46

49

52

55

58

..

63

67

72

75

78

81

87

91

96

99

102

105

108

111

114

118

122

126

130

134

V.S.

138

142

146

165

169

173

177

Guns N Roses - Sweet Child O Mine

Electric Guitar

♩ = 125,000000

8

14

20

24

28

33

37

42

46

51

V.S.

56

61

66

71

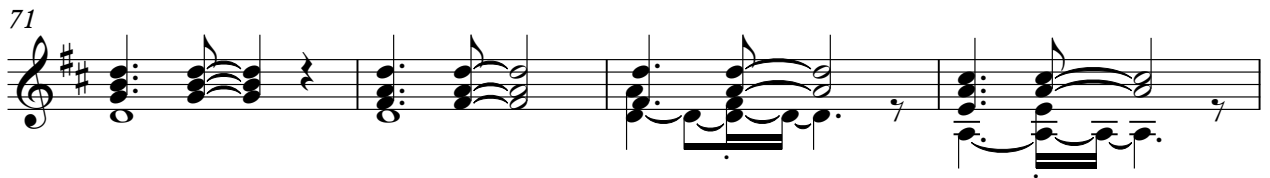

75

79

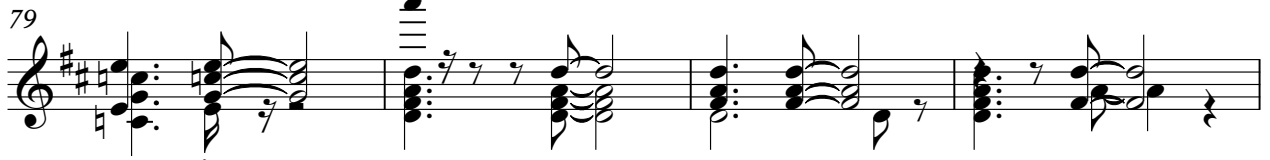

83

88

92

97

101

105

109

114

117

120

123

126

129

132

V.S.

137

142

147

151

155

159

162

166

171

176

Electric Guitar

Guns N Roses - Sweet Child O Mine

♩ = 125,000000

7

12

19

27

35

42

46

..

52

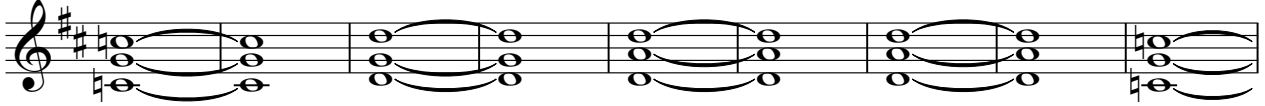

61

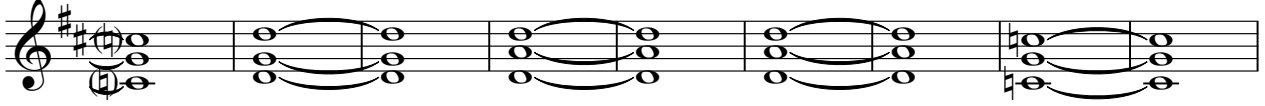

70

77

84

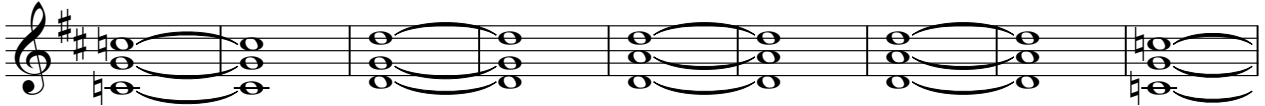

93

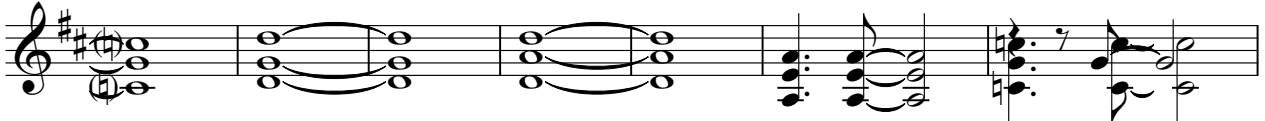

100

106

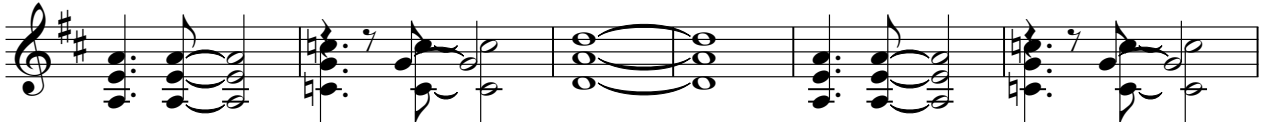

112

116

121

126

130

135

140

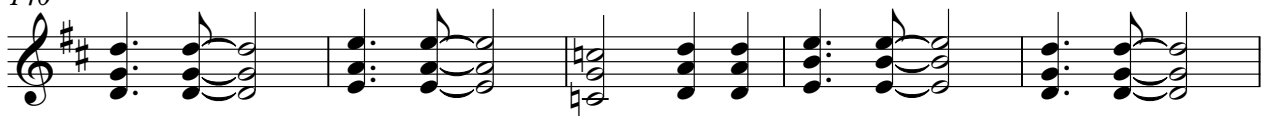

145

150

154

159

164

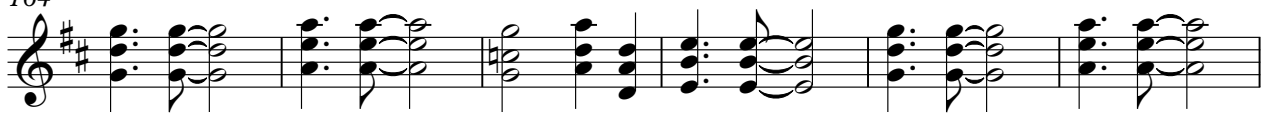

V.S.

170

175

179

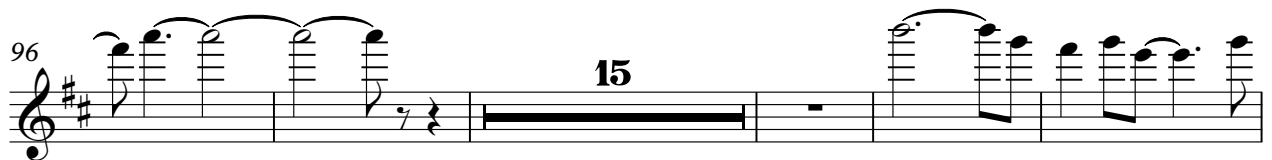
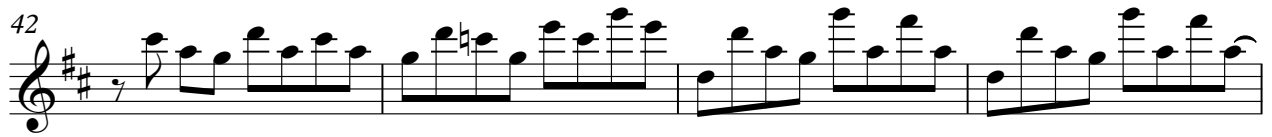

120

125

129

132

136

140

142

144

147

153

158

162

166

169

173

177

Guns N Roses - Sweet Child O Mine

Electric Bass

$\text{♩} = 125,000000$

9

13

18

23

28

33

38

43

48

53

V.S.

..

58

63

68

73

78

83

88

93

97

102

149

154

159

162

166

171

175

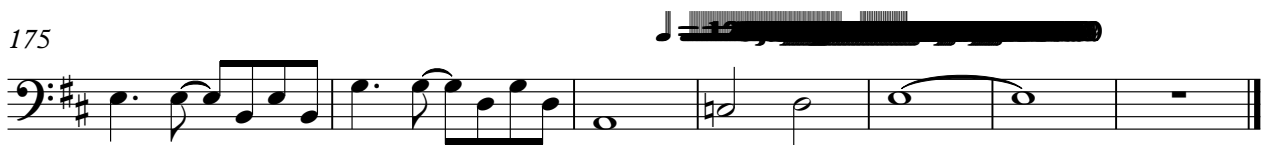

Guns N Roses - Sweet Child O Mine

Lead 6 (Voice)

♩ = 125,000000

78 22

103

6

113

34

150

7

161

12 6

175

3

Viola

Guns N Roses - Sweet Child O Mine

♩ = 125,000000

78 22

104

6 34

148

7

162

12 6

176

3
