

Guns `n` Roses - Civil War

♩ = 72,000290

WHISTLE

DRUMS

CLEAN GTR

OVERDRIVE

DISTORTION

NYLON GTR

NYLON GTR

CHURCH ORG

CHURCH ORG

ORGAN 1

2

3

DRUMS

NYLON GTR

ORGAN 1

5

DRUMS

NYLON GTR

ORGAN 1

6

WHISTLE

DRUMS

CLEAN GTR

NYLON GTR

ORGAN 1

7

WHISTLE

DRUMS

CLEAN GTR

NYLON GTR

ORGAN 1

8

WHISTLE

DRUMS

CLEAN GTR

NYLON GTR

ORGAN 1

9

WHISTLE

DRUMS

CLEAN GTR

NYLON GTR

ORGAN 1

10

DRUMS

CLEAN GTR

NYLON GTR

CHURCH ORG

ORGAN 1

11

DRUMS

NYLON GTR

CHURCH ORG

ORGAN 1

12

NYLON GTR

CHURCH ORG

ORGAN 1

This block contains the first system of music, measures 12 and 13. It features three staves: Nylon guitar (treble clef), Church organ (treble clef), and Organ 1 (bass clef). The Nylon guitar part has a melodic line with some grace notes. The Church organ part has a similar melodic line with a sharp sign on the first measure. The Organ 1 part has a steady eighth-note accompaniment.

13

DRUMS

NYLON GTR

CHURCH ORG

ORGAN 1

This block contains the second system of music, measures 13 and 14. It features four staves: Drums (percussion clef), Nylon guitar (treble clef), Church organ (treble clef), and Organ 1 (bass clef). The Drums part shows a single drum hit in measure 13. The Nylon guitar part has a melodic line with some grace notes. The Church organ part has a similar melodic line. The Organ 1 part has a steady eighth-note accompaniment.

14

CLEAN GTR

NYLON GTR

NYLON GTR

ORGAN 1

This block contains the third system of music, measures 14 and 15. It features four staves: Clean guitar (treble clef), Nylon guitar (treble clef), another Nylon guitar (treble clef), and Organ 1 (bass clef). The Clean guitar part shows a guitar tab for a few notes. The Nylon guitar parts have melodic lines with grace notes. The Organ 1 part has a steady eighth-note accompaniment.

15

CLEAN GTR

NYLON GTR

NYLON GTR

ORGAN 1

16

CLEAN GTR

NYLON GTR

NYLON GTR

ORGAN 1

17

CLEAN GTR

NYLON GTR

NYLON GTR

ORGAN 1

18 

CLEAN GTR 

NYLON GTR 

NYLON GTR 

CHURCH ORG 

ORGAN 1 

19

NYLON GTR 

CHURCH ORG 

ORGAN 1 

20

NYLON GTR 

CHURCH ORG 

ORGAN 1 

21

NYLON GTR

CHURCH ORG

ORGAN 1

22

CLEAN GTR

OVERDRIVE

NYLON GTR

ORGAN 1

23

DRUMS

CLEAN GTR

OVERDRIVE

CHURCH ORG

ORGAN 1

24

DRUMS

CLEAN GTR

OVERDRIVE

CHURCH ORG

ORGAN 1

26

DRUMS

CLEAN GTR

OVERDRIVE

CHURCH ORG

ORGAN 1

28

DRUMS

CLEAN GTR

OVERDRIVE

CHURCH ORG

ORGAN 1

30

DRUMS

CLEAN GTR

OVERDRIVE

CHURCH ORG

ORGAN 1

32

DRUMS

CLEAN GTR

OVERDRIVE

CHURCH ORG

ORGAN 1

33

DRUMS

CLEAN GTR

OVERDRIVE

CHURCH ORG

ORGAN 1

34

DRUMS

CLEAN GTR

OVERDRIVE

ORGAN 1

36

DRUMS

CLEAN GTR

OVERDRIVE

ORGAN 1

38

DRUMS

CLEAN GTR

OVERDRIVE

ORGAN 1

40

DRUMS

CLEAN GTR

OVERDRIVE

CHURCH ORG

ORGAN 1

42

DRUMS

CLEAN GTR

OVERDRIVE

NYLON GTR

CHURCH ORG

ORGAN 1

43

DRUMS

DISTORTION

NYLON GTR

CHURCH ORG

ORGAN 1

DRUMS

NYLON GTR

CHURCH ORG

ORGAN 1

DRUMS

DISTORTION

NYLON GTR

CHURCH ORG

ORGAN 1

46

DRUMS

DISTORTION

NYLON GTR

CHURCH ORG

ORGAN 1

47

DRUMS

DISTORTION

NYLON GTR

CHURCH ORG

ORGAN 1

48

DRUMS

DISTORTION

NYLON GTR

CHURCH ORG

ORGAN 1

49

DRUMS

CLEAN GTR

NYLON GTR

CHURCH ORG

ORGAN 1

50

DRUMS

CLEAN GTR

DISTORTION

NYLON GTR

CHURCH ORG

ORGAN 1

52

DRUMS

CLEAN GTR

DISTORTION

CHURCH ORG

ORGAN 1

54

DRUMS

CLEAN GTR

DISTORTION

CHURCH ORG

ORGAN 1

56

DRUMS

CLEAN GTR

OVERDRIVE

DISTORTION

CHURCH ORG

ORGAN 1

58

DRUMS

CLEAN GTR

OVERDRIVE

ORGAN 1

60

DRUMS

CLEAN GTR

OVERDRIVE

ORGAN 1

62

DRUMS

CLEAN GTR

OVERDRIVE

ORGAN 1

63

DRUMS

CLEAN GTR

OVERDRIVE

ORGAN 1

64

DRUMS

CLEAN GTR

OVERDRIVE

ORGAN 1

65

DRUMS

CLEAN GTR

OVERDRIVE

ORGAN 1

66

CLEAN GTR

NYLON GTR

CHURCH ORG

ORGAN 1

67

NYLON GTR

CHURCH ORG

ORGAN 1

68

DRUMS

NYLON GTR

CHURCH ORG

ORGAN 1

69

DRUMS

NYLON GTR

CHURCH ORG

ORGAN 1

70

DRUMS

OVERDRIVE

NYLON GTR

CHURCH ORG

ORGAN 1

71

DRUMS

OVERDRIVE

NYLON GTR

CHURCH ORG

ORGAN 1

72

DRUMS

OVERDRIVE

NYLON GTR

CHURCH ORG

ORGAN 1

73

DRUMS

OVERDRIVE

NYLON GTR

CHURCH ORG

ORGAN 1

74

CLEAN GTR

OVERDRIVE

NYLON GTR

ORGAN 1

DRUMS

CLEAN GTR

OVERDRIVE

CHURCH ORG

ORGAN 1

DRUMS

CLEAN GTR

OVERDRIVE

CHURCH ORG

ORGAN 1

79

81

82

DRUMS

CLEAN GTR

OVERDRIVE

CHURCH ORG

ORGAN 1

84

DRUMS

CLEAN GTR

OVERDRIVE

CHURCH ORG

ORGAN 1

86

DRUMS

CLEAN GTR

OVERDRIVE

ORGAN 1

87

DRUMS

CLEAN GTR

OVERDRIVE

ORGAN 1

88

DRUMS

CLEAN GTR

OVERDRIVE

ORGAN 1

90

DRUMS

CLEAN GTR

OVERDRIVE

ORGAN 1

92

DRUMS

CLEAN GTR

OVERDRIVE

ORGAN 1

94

DRUMS

CLEAN GTR

OVERDRIVE

ORGAN 1

95

DRUMS

CLEAN GTR

OVERDRIVE

ORGAN 1

96

98

100

DRUMS

CLEAN GTR

DISTORTION

CHURCH ORG

ORGAN 1

102

DRUMS

CLEAN GTR

DISTORTION

CHURCH ORG

ORGAN 1

104

♩ = 144,002304

DRUMS

CLEAN GTR

DISTORTION

CHURCH ORG

ORGAN 1

106

DRUMS

CLEAN GTR

DISTORTION

CHURCH ORG

ORGAN 1

108

111

114

DRUMS

CLEAN GTR

DISTORTION

CHURCH ORG

ORGAN 1

116

DRUMS

CLEAN GTR

DISTORTION

CHURCH ORG

ORGAN 1

118

DRUMS

CLEAN GTR

DISTORTION

CHURCH ORG

ORGAN 1

121

DRUMS

CLEAN GTR

OVERDRIVE

DISTORTION

CHURCH ORG

ORGAN 1

123

DRUMS

CLEAN GTR

OVERDRIVE

CHURCH ORG

ORGAN 1

124

DRUMS

CLEAN GTR

OVERDRIVE

CHURCH ORG

ORGAN 1

125

DRUMS

CLEAN GTR

OVERDRIVE

CHURCH ORG

ORGAN 1

126

DRUMS

CLEAN GTR

OVERDRIVE

ORGAN 1

128

DRUMS

CLEAN GTR

OVERDRIVE

ORGAN 1

130

DRUMS

CLEAN GTR

OVERDRIVE

ORGAN 1

132

DRUMS

CLEAN GTR

OVERDRIVE

DISTORTION

CHURCH ORG

ORGAN 1

134

DRUMS

CLEAN GTR

OVERDRIVE

DISTORTION

CHURCH ORG

ORGAN 1

136

♩ = 64,000000

DRUMS

CLEAN GTR

OVERDRIVE

HARPSICHRD

CHURCH ORG

ORGAN 1

139

WHISTLE

HARPSICHRD

CHURCH ORG

39

142

WHISTLE

HARPSICHRD

WHISTLE

Guns `n` Roses - Civil War

♩ = 72,000290

4

8

95

105 ♩ = 144,002304

32

♩ = 64,000000

4

142

2

DRUMS

Guns `n` Roses - Civil War

♩ = 72,000290

4/4

8

9

23

28

33

38

43

48

52

56

V.S.

60

64

69

73

79

84

89

94

98

102

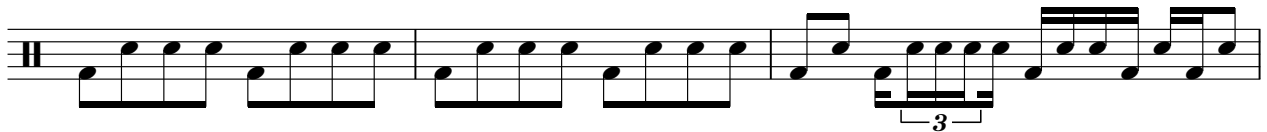

DRUMS

105 ♩ = 144,002304

109

114

119

123

127

132

135

♩ = 64,000000

8

Guns `n` Roses - Civil War

CLEAN GTR

♩ = 72,000290

CLEAN GTR

49

53

57

61

64

75

78

81

84

86

CLEAN GTR

V.S.

CLEAN GTR

123

127

131

134

136

$\text{♩} = 64,000000$

8

OVERDRIVE

Guns `n` Roses - Civil War

♩ = 72,000290

20

23

27

31

34

36

38

3

40

14

2

57

OVERDRIVE

60

62

64

66

74

76

81

85

87

OVERDRIVE

3

89

92

95

97

8 ♪ = 144,002304 16

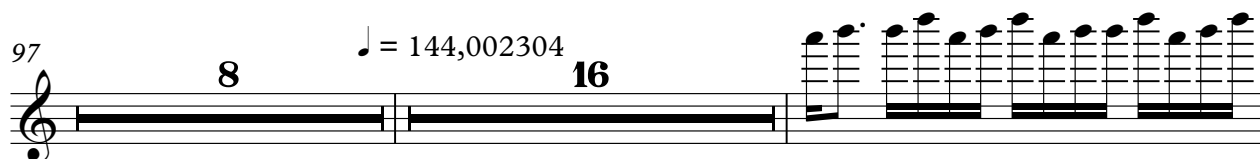

122

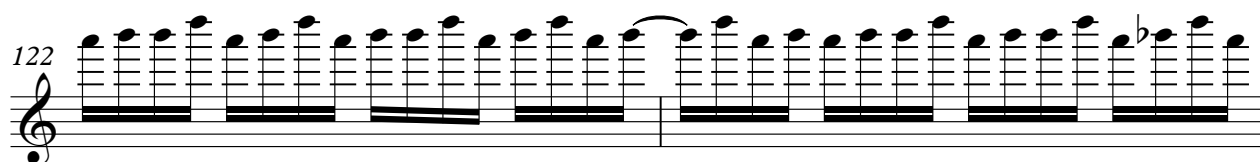

124

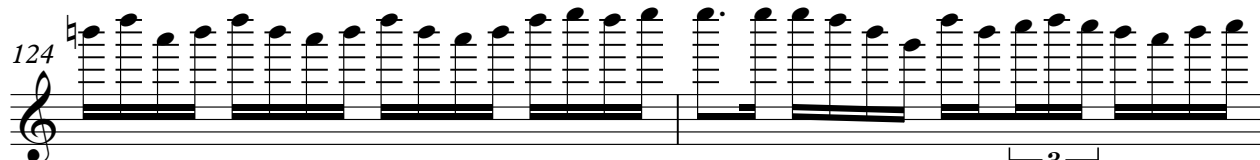

126

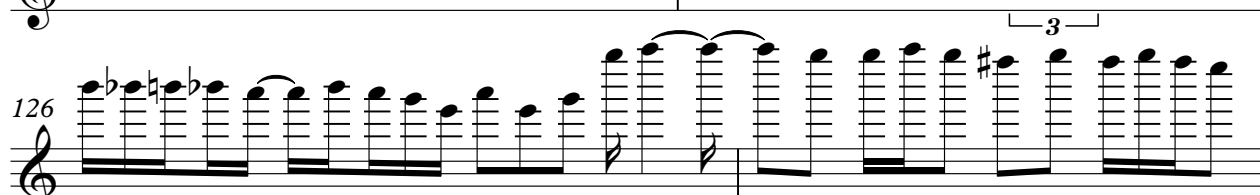

128

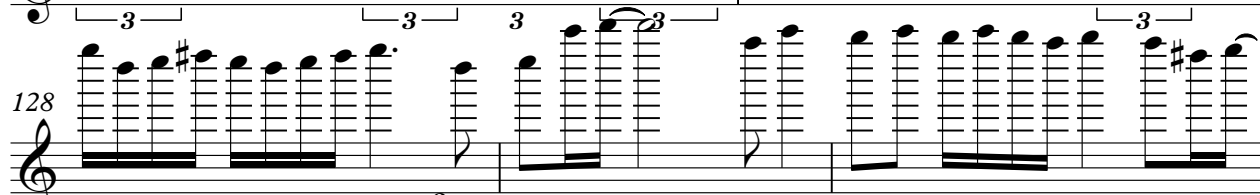

131

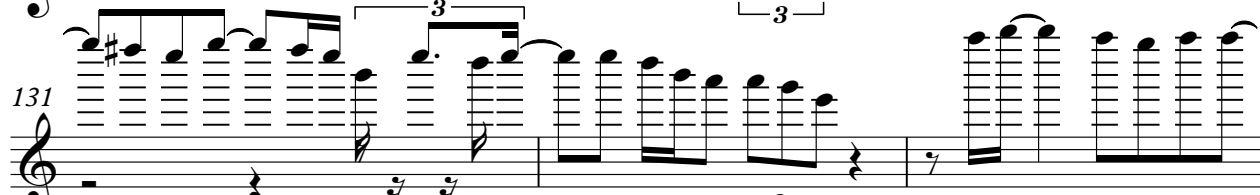

134

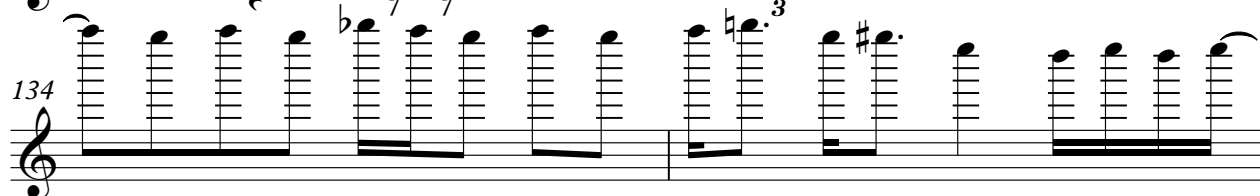

V.S.

4

136

OVERDRIVE

 = 64,000000

8

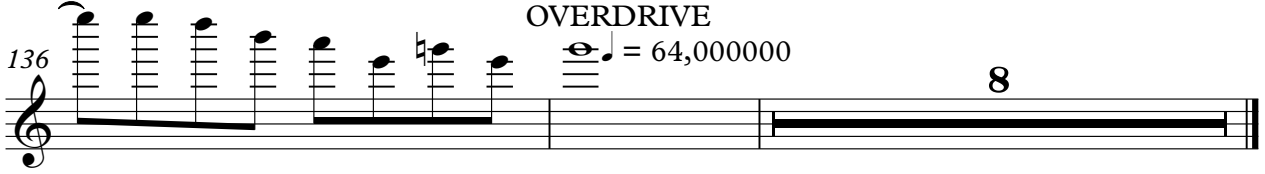

DISTORTION

Guns `n` Roses - Civil War

♩ = 72,000290

41

45

48

52

55

58

39

99

102

♩ = 144,002304

106

111

2

117

DISTORTION

123

10

2

9

$\text{♩} = 64,000000$

NYLON GTR

Guns `n` Roses - Civil War

♩ = 72,000290

4

6

8

10

12

14

16

18

20

V.S.

22 **43**

67

69

70

72

74

$\text{♩} = 144,002304$ $\text{♩} = 64,000000$

30 **32** **9**

NYLON GTR

Guns `n` Roses - Civil War

♩ = 72,000290

12

15

16

17

19

23

43

45

46

48

49

V.S.

2

NYLON GTR

♩ = 144,002304

♩ = 64,000000

51

54

32

9

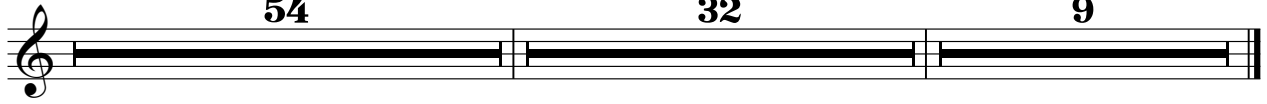

♪ = 72,000290 ♪ = 144,002304 ♪ = 64,000000

104 **32**

104 **32**

138

142

♩ = 72,000290

8

12

4

18

21

19

42

45

48

16

CHURCH ORG

66

69

72

31

105

$\text{♩} = 144,002304$ $\text{♩} = 64,000000$

32 3 5

♩ = 72,000290

21

25

28

31

16

50

53

3

56

17

CHURCH ORG

75

78

81

84

11

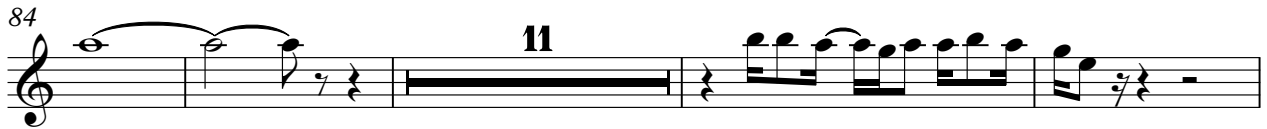

99

102

105

$\text{♩} = 144,002304$

110

115

120

CHURCH ORG

125

6

135

♩ = 64,000000

8

ORGAN 1

Guns `n` Roses - Civil War

♩ = 72,000290

4

6

8

10

12

14

16

18

V.S.

20

22

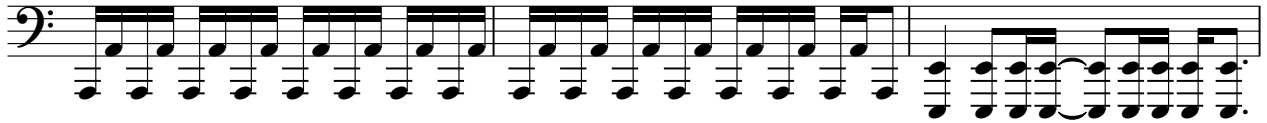

25

29

33

36

40

43

45

47

50

55

61

66

68

70

72

74

77

81

V.S.

85

88

92

95

99

104

♩ = 144,002304

108

112

116

120

124

128

132

135

♩ = 64,000000

