

Guns `n` Roses - Knockin` On Heaven`s Door

♩ = 128,000000

7

ALTO SAX

CLEAN GTR

NYLON GTR

8

ALTO SAX

CLEAN GTR

NYLON GTR

9

ALTO SAX

CLEAN GTR

NYLON GTR

10

ALTO SAX

CLEAN GTR

NYLON GTR

11

ALTO SAX

CLEAN GTR

NYLON GTR

12

ALTO SAX

DRUMS

CLEAN GTR

OVERDRIVE

DISTORTION

NYLON GTR

PICK BASS

14

ALTO SAX

DRUMS

OVERDRIVE

DISTORTION

PICK BASS

16

ALTO SAX

DRUMS

OVERDRIVE

DISTORTION

PICK BASS

17

ALTO SAX

DRUMS

OVERDRIVE

DISTORTION

PICK BASS

19

ALTO SAX

DRUMS

OVERDRIVE

DISTORTION

PICK BASS

20

ALTO SAX

DRUMS

OVERDRIVE

DISTORTION

PICK BASS

A.PIANO 2

21

ALTO SAX

DRUMS

CLEAN GTR

PICK BASS

A.PIANO 2

22

ALTO SAX

DRUMS

CLEAN GTR

PICK BASS

A.PIANO 2

23

ALTO SAX

DRUMS

CLEAN GTR

PICK BASS

A.PIANO 2

24

DRUMS

CLEAN GTR

PICK BASS

A.PIANO 2

25

ALTO SAX

DRUMS

CLEAN GTR

PICK BASS

A.PIANO 2

26

ALTO SAX

DRUMS

CLEAN GTR

PICK BASS

A.PIANO 2

27

ALTO SAX

DRUMS

CLEAN GTR

PICK BASS

A.PIANO 2

28

ALTO SAX

DRUMS

CLEAN GTR

PICK BASS

A.PIANO 2

30

ALTO SAX

DRUMS

CLEAN GTR

PICK BASS

A.PIANO 2

31

ALTO SAX

DRUMS

CLEAN GTR

PICK BASS

A.PIANO 2

32

DRUMS

CLEAN GTR

PICK BASS

A.PIANO 2

33

ALTO SAX

DRUMS

CLEAN GTR

PICK BASS

A.PIANO 2

34

ALTO SAX

DRUMS

CLEAN GTR

PICK BASS

A.PIANO 2

35

ALTO SAX

DRUMS

CLEAN GTR

PICK BASS

A.PIANO 2

36

ALTO SAX

DRUMS

CLEAN GTR

OVERDRIVE

DISTORTION

PICK BASS

A.PIANO 2

38

ALTO SAX

DRUMS

OVERDRIVE

DISTORTION

PICK BASS

A.PIANO 2

40

ALTO SAX

DRUMS

OVERDRIVE

DISTORTION

PICK BASS

A.PIANO 2

41

ALTO SAX

DRUMS

OVERDRIVE

DISTORTION

PICK BASS

A.PIANO 2

42

ALTO SAX

DRUMS

OVERDRIVE

DISTORTION

PICK BASS

A.PIANO 2

43

ALTO SAX

DRUMS

OVERDRIVE

DISTORTION

PICK BASS

A.PIANO 2

44

DRUMS

OVERDRIVE

DISTORTION

PICK BASS

A.PIANO 2

45

ALTO SAX

DRUMS

OVERDRIVE

DISTORTION

PICK BASS

A.PIANO 2

46

ALTO SAX

DRUMS

OVERDRIVE

DISTORTION

PICK BASS

A.PIANO 2

47

ALTO SAX

DRUMS

OVERDRIVE

DISTORTION

PICK BASS

A.PIANO 2

48

ALTO SAX

DRUMS

OVERDRIVE

DISTORTION

PICK BASS

A.PIANO 2

49

ALTO SAX

DRUMS

OVERDRIVE

DISTORTION

PICK BASS

A.PIANO 2

50

ALTO SAX

DRUMS

OVERDRIVE

DISTORTION

PICK BASS

A.PIANO 2

51

ALTO SAX

DRUMS

OVERDRIVE

DISTORTION

NYLON GTR

PICK BASS

A.PIANO 2

53

ALTO SAX

DRUMS

OVERDRIVE

NYLON GTR

PICK BASS

A.PIANO 2

54

DRUMS

OVERDRIVE

NYLON GTR

PICK BASS

A.PIANO 2

55

ALTO SAX

DRUMS

OVERDRIVE

NYLON GTR

PICK BASS

A.PIANO 2

57

ALTO SAX

DRUMS

OVERDRIVE

NYLON GTR

PICK BASS

A.PIANO 2

58

ALTO SAX

DRUMS

OVERDRIVE

NYLON GTR

PICK BASS

A.PIANO 2

59

ALTO SAX

DRUMS

OVERDRIVE

NYLON GTR

PICK BASS

A.PIANO 2

61

DRUMS

OVERDRIVE

NYLON GTR

PICK BASS

A.PIANO 2

62

DRUMS

OVERDRIVE

NYLON GTR

PICK BASS

A.PIANO 2

63

DRUMS

OVERDRIVE

NYLON GTR

PICK BASS

A.PIANO 2

64

DRUMS

OVERDRIVE

NYLON GTR

PICK BASS

A.PIANO 2

65

DRUMS

OVERDRIVE

NYLON GTR

PICK BASS

A.PIANO 2

66

DRUMS

OVERDRIVE

NYLON GTR

PICK BASS

A.PIANO 2

67

DRUMS

CLEAN GTR

OVERDRIVE

NYLON GTR

PICK BASS

A.PIANO 2

69

ALTO SAX

DRUMS

CLEAN GTR

OVERDRIVE

PICK BASS

A.PIANO 2

70

ALTO SAX

DRUMS

CLEAN GTR

PICK BASS

A.PIANO 2

72

ALTO SAX

DRUMS

CLEAN GTR

PICK BASS

A.PIANO 2

74

ALTO SAX

DRUMS

CLEAN GTR

PICK BASS

A.PIANO 2

75

ALTO SAX

DRUMS

CLEAN GTR

PICK BASS

A.PIANO 2

76

DRUMS

CLEAN GTR

PICK BASS

A.PIANO 2

77

ALTO SAX

DRUMS

CLEAN GTR

PICK BASS

A.PIANO 2

78

ALTO SAX

DRUMS

CLEAN GTR

PICK BASS

A.PIANO 2

79

ALTO SAX

DRUMS

CLEAN GTR

PICK BASS

A.PIANO 2

80

ALTO SAX

DRUMS

CLEAN GTR

PICK BASS

A.PIANO 2

82

ALTO SAX

DRUMS

CLEAN GTR

PICK BASS

A.PIANO 2

83

ALTO SAX

DRUMS

CLEAN GTR

PICK BASS

A.PIANO 2

84

ALTO SAX

DRUMS

CLEAN GTR

OVERDRIVE

DISTORTION

PICK BASS

A.PIANO 2

86

ALTO SAX

DRUMS

OVERDRIVE

DISTORTION

PICK BASS

A.PIANO 2

87

ALTO SAX

DRUMS

OVERDRIVE

DISTORTION

PICK BASS

A.PIANO 2

89

ALTO SAX

DRUMS

OVERDRIVE

DISTORTION

PICK BASS

A.PIANO 2

91

- ALTO SAX
- DRUMS
- OVERDRIVE
- DISTORTION
- PICK BASS
- A.PIANO 2

93

- ALTO SAX
- DRUMS
- OVERDRIVE
- DISTORTION
- PICK BASS
- A.PIANO 2

95

ALTO SAX

DRUMS

OVERDRIVE

DISTORTION

PICK BASS

A.PIANO 2

97

ALTO SAX

DRUMS

OVERDRIVE

DISTORTION

PICK BASS

A.PIANO 2

99

ALTO SAX

DRUMS

OVERDRIVE

DISTORTION

OVERDRIVE

PICK BASS

A.PIANO 2

101

ALTO SAX

DRUMS

OVERDRIVE

DISTORTION

OVERDRIVE

PICK BASS

A.PIANO 2

103

DRUMS

OVERDRIVE

DISTORTION

OVERDRIVE

PICK BASS

A.PIANO 2

105

DRUMS

OVERDRIVE

DISTORTION

OVERDRIVE

PICK BASS

A.PIANO 2

107

DRUMS

OVERDRIVE

DISTORTION

OVERDRIVE

PICK BASS

A.PIANO 2

109

DRUMS

OVERDRIVE

DISTORTION

OVERDRIVE

PICK BASS

A.PIANO 2

111

DRUMS

OVERDRIVE

DISTORTION

OVERDRIVE

PICK BASS

A.PIANO 2

113

DRUMS

OVERDRIVE

DISTORTION

OVERDRIVE

PICK BASS

A.PIANO 2

115

DRUMS

OVERDRIVE

DISTORTION

OVERDRIVE

PICK BASS

A.PIANO 2

117

DRUMS

OVERDRIVE

DISTORTION

OVERDRIVE

PICK BASS

A.PIANO 2

119

DRUMS

DISTORTION

OVERDRIVE

PICK BASS

A.PIANO 2

121

DRUMS

DISTORTION

OVERDRIVE

PICK BASS

A.PIANO 2

123

DRUMS

DISTORTION

OVERDRIVE

PICK BASS

A.PIANO 2

125

DRUMS

DISTORTION

OVERDRIVE

PICK BASS

A.PIANO 2

127

DRUMS

DISTORTION

PICK BASS

A.PIANO 2

129

DRUMS

DISTORTION

PICK BASS

A.PIANO 2

131

DRUMS

DISTORTION

PICK BASS

A.PIANO 2

133

ALTO SAX

DRUMS

DISTORTION

PICK BASS

A.PIANO 2

136

ALTO SAX

DRUMS

PICK BASS

BRASS 1

A.PIANO 2

139

ALTO SAX

DRUMS

DISTORTION

PICK BASS

BRASS 1

A.PIANO 2

142

ALTO SAX

DRUMS

DISTORTION

PICK BASS

A.PIANO 2

144

DRUMS

CLEAN GTR

DISTORTION

PICK BASS

BRASS 1

A.PIANO 2

6 6 3 6

146

DRUMS

CLEAN GTR

DISTORTION

PICK BASS

BRASS 1

A.PIANO 2

148

DRUMS

CLEAN GTR

DISTORTION

PICK BASS

A.PIANO 2

150

DRUMS

DISTORTION

PICK BASS

A.PIANO 2

152

DRUMS
CLEAN GTR
DISTORTION
PICK BASS
BRASS 1
A.PIANO 2

154

DRUMS
CLEAN GTR
DISTORTION
PICK BASS
BRASS 1
A.PIANO 2

156

DRUMS

CLEAN GTR

DISTORTION

PICK BASS

A.PIANO 2

158

DRUMS

DISTORTION

PICK BASS

159

DRUMS

DISTORTION

PICK BASS

A.PIANO 2

160

DRUMS

DISTORTION

PICK BASS

BRASS 1

A.PIANO 2

162

DRUMS

OVERDRIVE

DISTORTION

PICK BASS

BRASS 1

165

DRUMS

OVERDRIVE

DISTORTION

PICK BASS

BRASS 1

A.PIANO 2

167

DRUMS

OVERDRIVE

DISTORTION

PICK BASS

BRASS 1

A.PIANO 2

169

DRUMS

OVERDRIVE

DISTORTION

PICK BASS

BRASS 1

A.PIANO 2

172

DRUMS

OVERDRIVE

DISTORTION

PICK BASS

BRASS 1

A.PIANO 2

175

DRUMS

OVERDRIVE

DISTORTION

PICK BASS

BRASS 1

A.PIANO 2

177

DRUMS

OVERDRIVE

DISTORTION

PICK BASS

BRASS 1

A.PIANO 2

179

DRUMS

OVERDRIVE

DISTORTION

PICK BASS

BRASS 1

A.PIANO 2

181

DRUMS

OVERDRIVE

DISTORTION

PICK BASS

BRASS 1

A.PIANO 2

184

OVERDRIVE

DISTORTION

PICK BASS

A.PIANO 2

186

DRUMS

OVERDRIVE

DISTORTION

PICK BASS

A.PIANO 2

ALTO SAX

Guns `n` Roses - Knockin` On Heaven`s Door

♩ = 128,000000

5

13

19

24

29

34

38

41

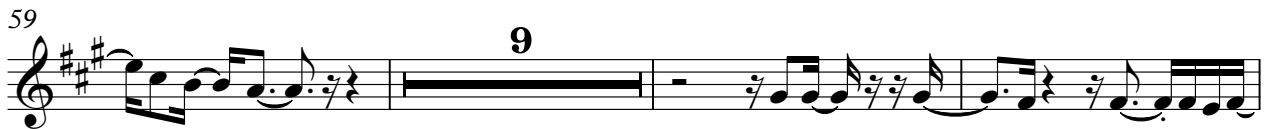
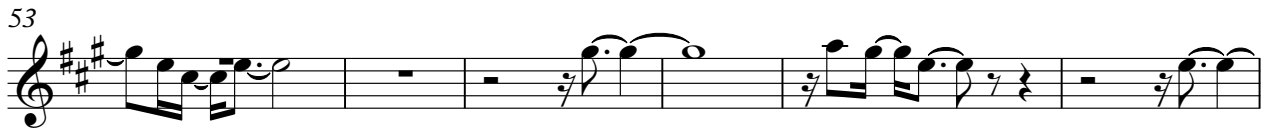

98

102

136

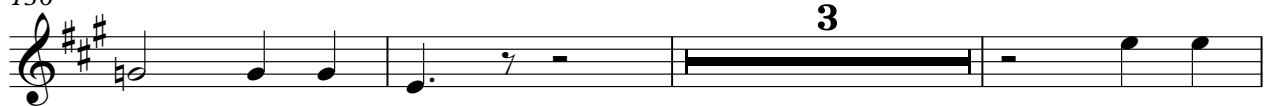

142

Guns `n` Roses - Knockin` On Heaven`s Door

DRUMS

♩ = 128,000000

10

14

17

19

22

24

26

28

30

32

V.S.

34

36

39

42

45

48

51

54

56

58

DRUMS

60

62

64

66

68

70

72

74

76

78

V.S.

80

82

84

87

90

93

96

99

102

105

DRUMS

108

112

116

120

124

128

132

136

140

144

V.S.

148

152

156

160

164

168

172

176

180

183

5

Guns `n` Roses - Knockin` On Heaven`s Door

CLEAN GTR

$\text{♩} = 128,000000$

3

6

8

10

11

13

8

23

26

28

31

V.S.

33

35

37

31

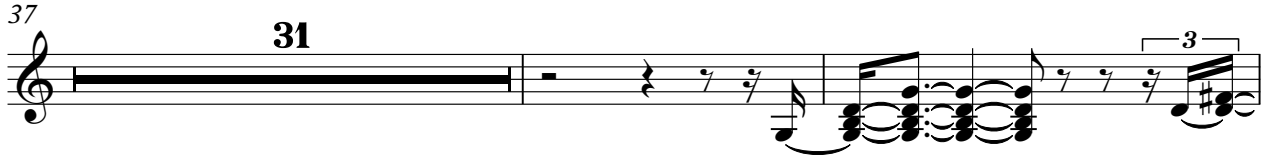

70

73

75

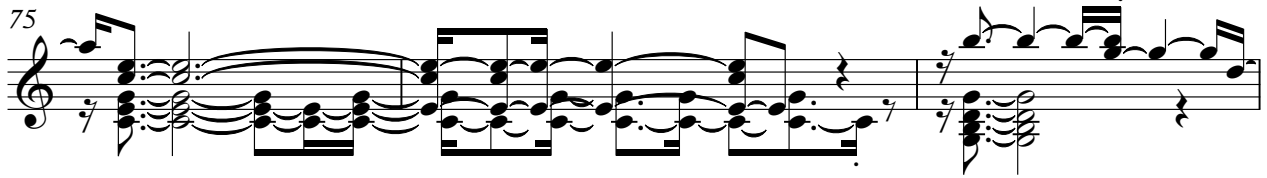

78

79

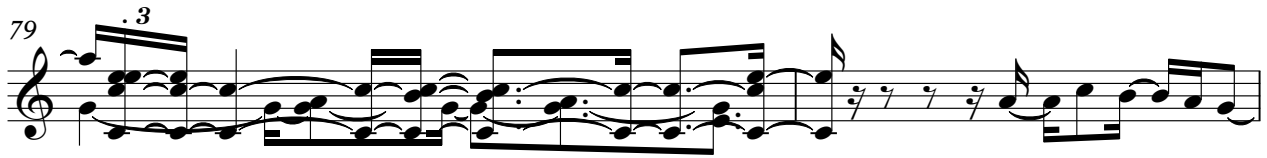

81

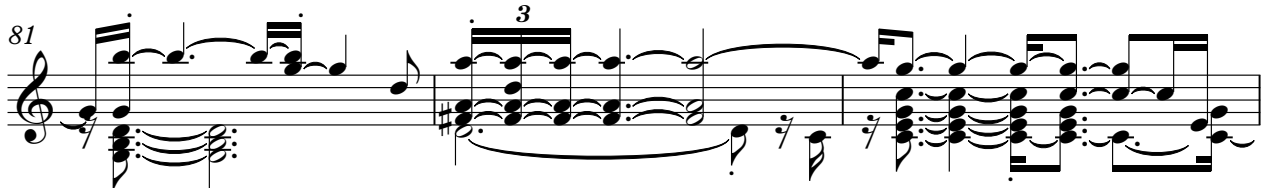

84

60

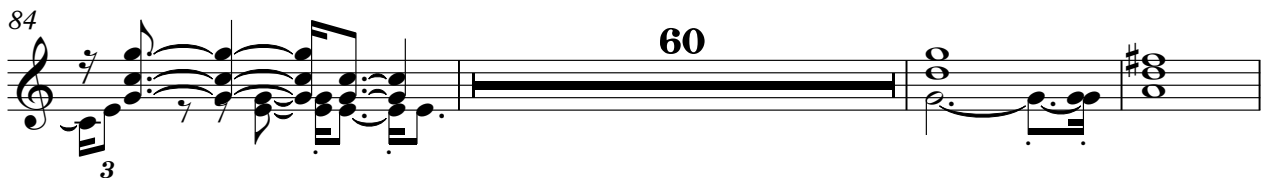

CLEAN GTR

3

147

154

OVERDRIVE

Guns `n` Roses - Knockin` On Heaven`s Door

♩ = 128,000000

11

16

20

16

38

42

44

46

49

31

OVERDRIVE

84

89

95

100

106

111

117

45

166

174

181

OVERDRIVE

185

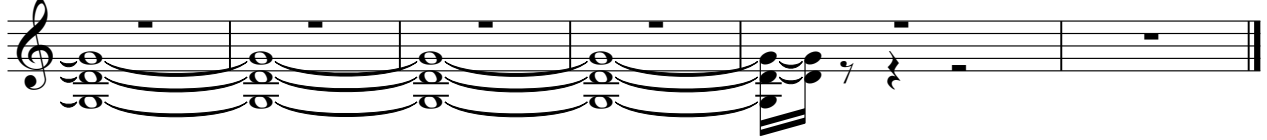

DISTORTION

Guns `n` Roses - Knockin` On Heaven`s Door

♩ = 128,000000

11

16

20

16

38

43

48

51

31

DISTORTION

84

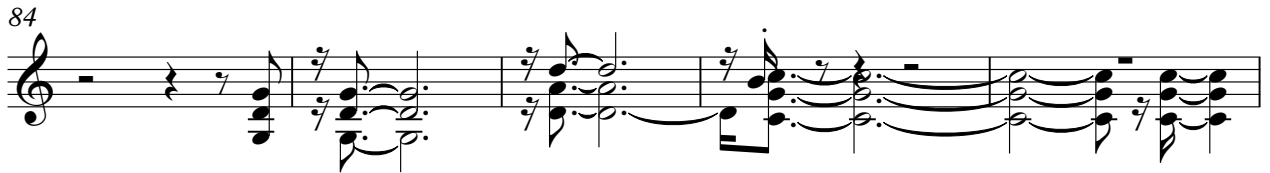

89

94

100

105

112

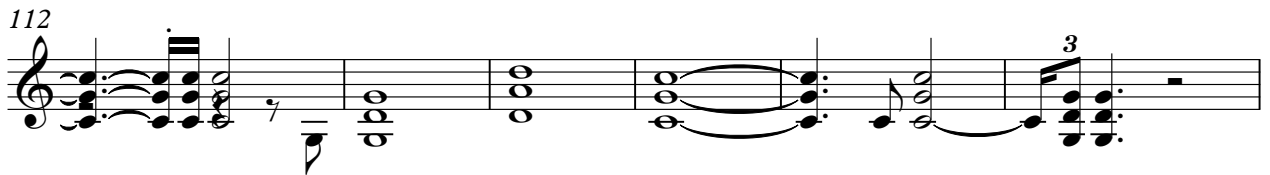

118

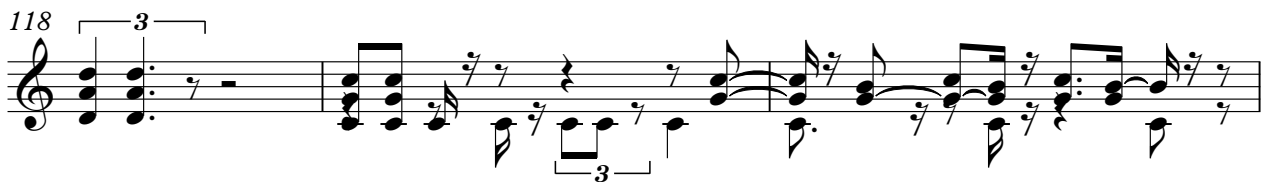

121

125

129

DISTORTION

133

8

144

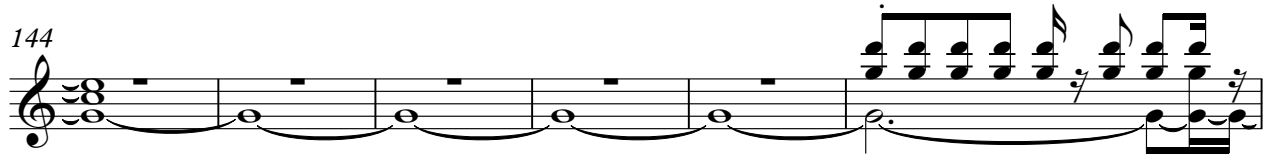

150

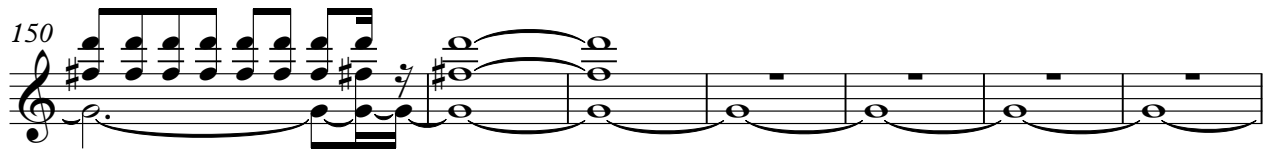

157

161

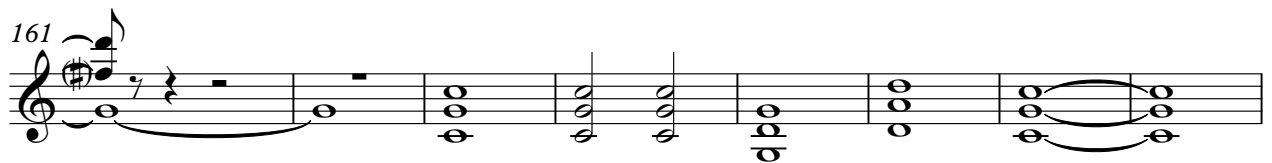

169

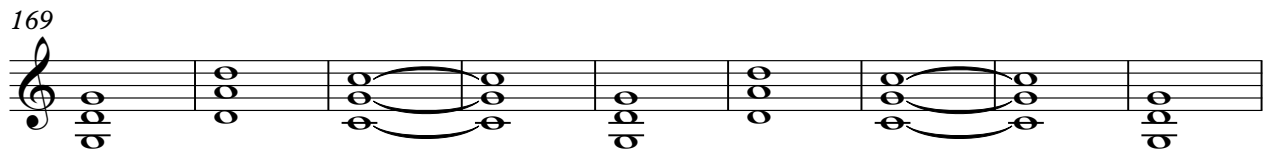

178

184

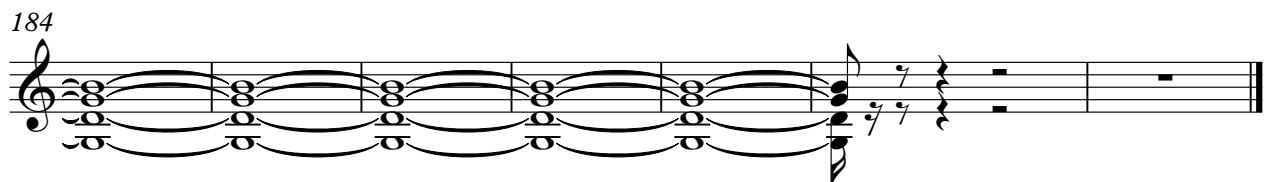

OVERDRIVE

Guns `n` Roses - Knockin` On Heaven`s Door

♩ = 128,000000

51

55

60

64

68

30

102

105

108

111

114

V.S.

2

OVERDRIVE

117

122

65

♩ = 128,000000

3

8

12

39

55

61

66

122

Guns `n` Roses - Knockin` On Heaven`s Door

PICK BASS

♩ = 128,000000

11

16

19

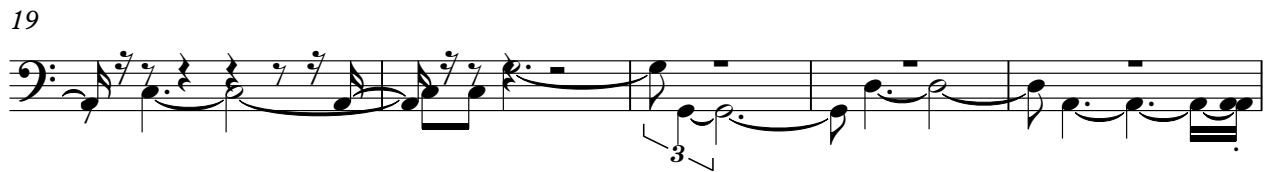

24

28

32

36

40

44

48

V.S.

53

58

64

68

72

76

80

84

88

92

96

100

105

110

115

120

124

128

132

137

V.S.

141

145

149

153

158

164

169

174

179

184

Guns `n` Roses - Knockin` On Heaven`s Door

BRASS 1

♩ = 128,000000

135

139

5

148

5

161

166

3

172

178

9

Guns `n` Roses - Knockin` On Heaven`s Door

A.PIANO 2

♩ = 128,000000

18

22

27

31

35

38

41

43

45

48

V.S.

A.PIANO 2

89

93

97

102

108

113

116

119

122

166

171

176

180

185
