

Guns `n` Roses - Live And Let Die

♩ = 62,000126

MELODY

DRUMS

STEEL GTR

OVERDRIVE

DISTORTION

DISTORTION

OVERDRIVE

FRETLESS

SYNVOX

SYNVOX

♩ = 62,000126

SWEEP PAD

A.PIANO 1

4

MELODY

STEEL GTR

FRETLESS

SYNVOX

SYNVOX

A.PIANO 1

6

MELODY

STEEL GTR

FRETLESS

SYNVOX

SYNVOX

A.PIANO 1

8

MELODY

STEEL GTR

OVERDRIVE

FRETLESS

SYNVOX

A.PIANO 1

10 ♩ = 69,000412

MELODY

DRUMS

STEEL GTR

DISTORTION

OVERDRIVE

FRETLESS

A.PIANO 1

♩ = 69,000412

MELODY

DRUMS

DISTORTION

DISTORTION

OVERDRIVE

FRETLESS

A.PIANO 1

DRUMS

DISTORTION

DISTORTION

FRETLESS

A.PIANO 1

DRUMS

DISTORTION

DISTORTION

FRETLESS

A.PIANO 1

♩ = 152,002640

12

15

18

Detailed description of the musical score: The score is for a guitar and piano piece. It consists of three systems of music. Each system begins with a double bar line and a measure number (12, 15, and 18). The tempo is indicated as ♩ = 152,002640. The key signature is two sharps (F# and C#). The instruments are MELODY, DRUMS, DISTORTION (with guitar tabs), OVERDRIVE (with guitar tabs), FRETLESS (bass line), and A.PIANO 1. The guitar parts include various techniques like bends and vibrato. The piano part is a simple accompaniment. The score ends with a double bar line and a repeat sign.

21

DRUMS

DISTORTION

DISTORTION

FRETLESS

SWEEP PAD

A.PIANO 1

24

DRUMS

OVERDRIVE

DISTORTION

DISTORTION

FRETLESS

SWEEP PAD

A.PIANO 1

27

DRUMS

OVERDRIVE

DISTORTION

DISTORTION

FRETLESS

A.PIANO 1

30

DRUMS

OVERDRIVE

DISTORTION

DISTORTION

OVERDRIVE

FRETLESS

A.PIANO 1

33

DRUMS

OVERDRIVE

DISTORTION

OVERDRIVE

FRETLESS

A.PIANO 1

36

MELODY

DRUMS

OVERDRIVE

DISTORTION

OVERDRIVE

FRETLESS

A.PIANO 1

38

MELODY

DRUMS

DISTORTION

OVERDRIVE

FRETLESS

A.PIANO 1

41

DRUMS

DISTORTION

DISTORTION

FRETLESS

A.PIANO 1

44

DRUMS

DISTORTION

DISTORTION

FRETLESS

A.PIANO 1

47

DRUMS

STEEL GTR

OVERDRIVE

DISTORTION

DISTORTION

FRETLESS

A.PIANO 1

MEASURE 47: DRUMS (snare, bass), STEEL GTR (chords), OVERDRIVE (chords), DISTORTION (melodic line), DISTORTION (guitar tabs: 2, 4, 5, 6, 4, 11, 2, 4, 4, 4, 4, 4, 2, 4, 3, 4, 2, 2, 2, 2), FRETLESS (bass line), A.PIANO 1 (chords).

MEASURE 48: Similar instrumentation and patterns.

MEASURE 49: Similar instrumentation and patterns.

50

MELODY

DRUMS

STEEL GTR

OVERDRIVE

FRETLESS

SYNVOX

A.PIANO 1

MEASURE 50: MELODY (melodic line), DRUMS (snare, bass), STEEL GTR (chords), OVERDRIVE (chords), FRETLESS (bass line), SYNVOX (chords), A.PIANO 1 (chords).

MEASURE 51: Similar instrumentation and patterns.

MEASURE 52: Similar instrumentation and patterns.

52

MELODY

DRUMS

STEEL GTR

FRETLESS

SYNVOX

SYNVOX

A.PIANO 1

54

MELODY

DRUMS

STEEL GTR

DISTORTION

OVERDRIVE

FRETLESS

SYNVOX

SYNVOX

A.PIANO 1

57

MELODY

DRUMS

STEEL GTR

DISTORTION

OVERDRIVE

FRETLESS

A.PIANO 1

59

MELODY

DRUMS

DISTORTION

DISTORTION

OVERDRIVE

FRETLESS

A.PIANO 1

61

DRUMS

DISTORTION

DISTORTION

FRETLESS

A.PIANO 1

64

DRUMS

DISTORTION

DISTORTION

FRETLESS

A.PIANO 1

67

DRUMS

OVERDRIVE

DISTORTION

DISTORTION

FRETLESS

A.PIANO 1

70

DRUMS

OVERDRIVE

DISTORTION

DISTORTION

FRETLESS

A.PIANO 1

73

DRUMS

OVERDRIVE

DISTORTION

DISTORTION

FRETLESS

A.PIANO 1

75

DRUMS

OVERDRIVE

DISTORTION

DISTORTION

FRETLESS

A.PIANO 1

Guns `n` Roses - Live And Let Die

MELODY

♩ = 62,000126

4

7

10 ♩ = 69,000412 ♩ = 152,002640 22

36

39 10

52

55 3

58 21

Guns `n` Roses - Live And Let Die

DRUMS

♩ = 62,000126 ♩ = 69,000412

9

12

♩ = 152,002640

16

21

26

31

35

38

42

47

V.S.

52

57

60

64

68

72

74

STEEL GTR

Guns `n` Roses - Live And Let Die

♩ = 62,000126

4

6

8 ♩ = 69,000412 3

14 ♩ = 152,002640 35

51

53

55 24

OVERDRIVE

Guns `n` Roses - Live And Let Die

♩ = 62,000126 ♩ = 69,000412 ♩ = 152,002640

9 **3** **12**

27

31

36

12

52

16

71

75

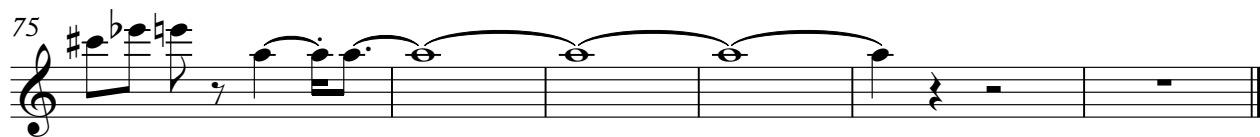

DISTORTION

Guns `n` Roses - Live And Let Die

♩ = 62,000126 ♩ = 69,000412 ♩ = 152,002640

9 3

15

18

21

24

27

30 9

42

45

47 11

DISTORTION

60

63

66

69

72

75

Guns `n` Roses - Live And Let Die

DISTORTION

♩ = 62,000126 ♩ = 69,000412

9

E					
B					
G		0 0	5 2 2	0 0	5
D	-----				
A	4	4 4	4 4 4	4 4 4	4
E	2	2 2		2 2 2	
A					

14 ♩ = 152,002640

T	2 4 9 8	2 4 5	4 3 2	2 4 5 0	4
A	2 4 10 12	1 3 4	5 4	2 4 8	0
B	9 15 13	4 2 4	4 3 2	1 3 4 0 6	4 2 2
					4 2 2

?

18

T	2 4 9 8 7	2 4 0	0 0	2 4 5 4	4
A	2 4 10 12	1 3	0 4 0	2 4 5 8	2 4 5
B	9 13	4 0	7 2	1 3 4	3 2 2
			8 4 2 4	4 2 2	4 2 2
			12 4		

?

22

T			
A			
B	4 4 4 4 4 4 4 4	4 4 4 4 4 4 4 4	4 4 4 4 4 4 4 4
	2 2 2 2 2 2 2 2	2 2 2 2 2 2 2 2	2 2 2 2 2 2 2 2

25

T			
A			
B	4 4 4 4 4 4 4 4	4 4 4 4 4 4 4 4	4 4 4 4 4 4 4 4
	2 2 2 2 2 2 2 2	2 2 2 2 2 2 2 2	2 2 2 2 2 2 2 2

28

T			
A			
B	4 4 4 4 4 4 4 4	4 4 4 4 4 4 4 4	4 4 4 4 4 4 4 4
	2 2 2 2 2 2 2 2	2 2 2 2 2 2 2 2	2 2 2 2 2 2 2 2

31

T				
A				
B	4 4 4 4 4 4	4 4 4	4 4 4	4 4 4 4
	2 2 2 2 2 2	2 2 2	2 2 2	2 2 2 2

2 37

DISTORTION

	2	2	6	1	4	9	4	0	9	13	13	0	0	0
T	2	2	0	2	2	2	2	2	6	8	9	4	0	0
A	4		2	3								3	0	0
B	4											1	2	2
	2													2

41

	2	4	9	8	4	4	3	2	2	4	5	0	4	0
T	2	4	10	12	2	4	5	5	4	2	4	8	2	4
A			9	15	1	3	4	4	3	2		8	1	3
B			13					4	2	4		12		
													4	2
													2	2
													4	2

45

	2	4	9	8	7	0	0	2	4	5	4	4	3	2
T	2	4	10	9	2	4	0	0	4	0	2	4	5	2
A			9	12	1	3			7	4	2	4	5	3
B			13						8	4	2	4		4
									12					2
														2
														2

49

	7										0	0	0	0
T	[Barred]										2	4	4	5
A	[Barred]										4	1	4	4
B	[Barred]										3	2	4	4
												2	2	0
												4	4	4
												4	4	4
												2	2	0
												4	4	4
												2	2	2

60

	2	4	9	8	4	3	2	2	4	5	4	4	4
T	2	4	10	12	2	4	5	4	2	4	5	8	2
A	5		9	15	1	3	4	3	2	0		8	0
B	4		13							4		12	4
													2
													4

64

	2	4	9	8	7	0	0	2	4	8	4	0	0
T	2	4	10	9	2	4	0	0	4	0	2	4	8
A	2		9	12	1	3			7	4	2	4	11
B			13						8	4	2	4	1
									12				

67

	2	4	4	3	2	2	2	4	9	8	2	4	5	4
T	2	4	5	4	2	2	2	2	4	10	12	2	4	5
A	1	3	4	4	2	2	2	2	4	9	15	1	3	4
B				4	2	2	2	2		13				3
												4	2	4
												4	2	4
													8	12

71

	2	4	4	0	2	2	2	4	9	8	7	2	4	8	4
T	2	4	5	0	2	2	2	2	4	10	9	2	4	8	4
A	1	3	4	4	2	2	2	2	4	9	12	1	3	4	0
B										13					4
															12
															4
															2
															4

75

	2	4	4	4	3	3	3	3	3	3				
T	2	4	5	4	2	3	3	3	3	3				
A	1	3	4	4	0	2	2	2	2	2				
B				4	0	0	0	0	0	0				
										2				

Guns `n` Roses - Live And Let Die

OVERDRIVE

♩ = 62,000126 **8** ♩ = 69,000412

E																				
T																				
A																				
B																				
E																				
A																				

12 . . . ♩ = 152,002640 **17**

T																					
A	4														4	4	4		4	4	4
B	4	2	2	2	2	2	3							4	4	4		4	4	4	
	2	2	2	2	2	2	2							2	2	2		2	2	2	

33

T																				
A	4		4		4		4	4	4	4	4	4	4	4	4	4	4	4	4	4
B	4	4	4	4	4	4	4	4	4	4	4	4	4	4	4	4	4	4	4	4
	2	2	2	2	2	2	2	2	2	2	2	2	2	2	2	2	2	2	2	2

37

T																				
A	2	2	2	2	2	2	2	2	2	2	2	2	2	2	2	2	2	2	2	2
B	3	3	3	3	3	3	3	3	3	3	3	3	3	3	3	3	3	3	3	3
	4	4	4	4	4	4	4	4	4	4	4	4	4	4	4	4	4	4	4	4

41 **15**

T																				
A																				
B																				

58 **20**

T																				
A																				
B	3	3	3	4		4	4	2	2	2	2	3								
	2	2	2	2		2	2	2	2	2	2	2								

FRETLESS

Guns `n` Roses - Live And Let Die

♩ = 62,000126

8

♩ = 69,000412

13

♩ = 152,002640

17

21

25

29

33

36

39

V.S.

44

48

54

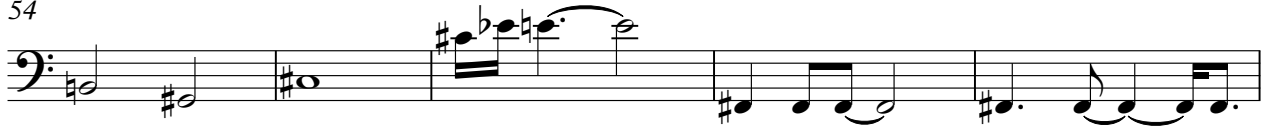

59

63

67

71

75

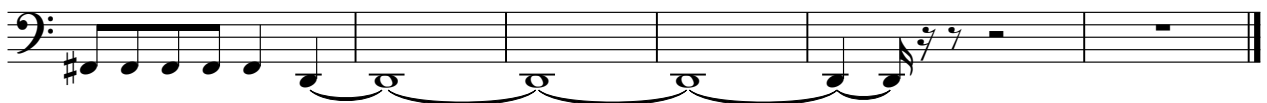

♩ = 62,000126

4

8

♩ = 69,000412

♩ = 152,002640

3

38

52

3

54

25

♩ = 62,000126

8

♩ = 69,000412 ♩ = 152,002640

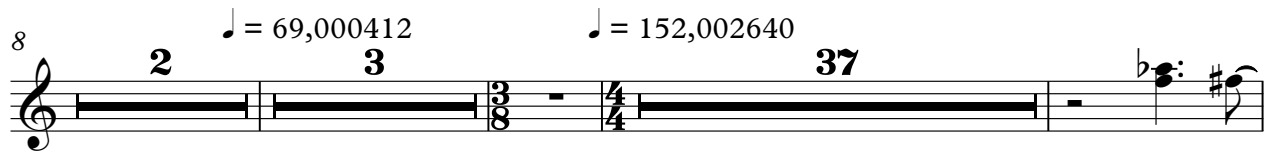

52

SWEEP PAD

Guns `n` Roses - Live And Let Die

♪ = 62,000126 ♪ = 69,000412 ♪ = 152,002640

9 3 7

23

25

54

Guns `n` Roses - Live And Let Die

A.PIANO 1

♩ = 62,000126

5

9

14

17

21

25

29

33

37

37

V.S.
