

# Guns `n` Roses - November Rain 2

13

DRUMS

STEEL GTR

TREMOLOSTR

A.PIANO 1

SEASHORE

16

DRUMS

STEEL GTR

TREMOLOSTR

A.PIANO 1

19

FLUTE

DRUMS

STEEL GTR

TREMOLOSTR

A.PIANO 1

22

FLUTE

DRUMS

STEEL GTR

PICK BASS

SOLO VOX

TREMOLOSTR

A.PIANO 1

25

DRUMS

STEEL GTR

PICK BASS

CHOIR AAHS

SOLO VOX

TREMOLOSTR

A.PIANO 1

28

DRUMS

STEEL GTR

PICK BASS

CHOIR AAHS

SOLO VOX

TREMOLOSTR

A.PIANO 1

31

DRUMS

STEEL GTR

PICK BASS

CHOIR AAHS

SOLO VOX

TREMOLOSTR

A.PIANO 1

34

DRUMS

STEEL GTR

PICK BASS

SOLO VOX

TREMOLOSTR

A.PIANO 1

37

DRUMS

STEEL GTR

PICK BASS

SOLO VOX

TREMOLOSTR

A.PIANO 1

40

FLUTE

DRUMS

STEEL GTR

PICK BASS

CHOIR AAHS

SOLO VOX

TREMOLOSTR

A.PIANO 1

43

Musical score for multiple instruments:

- FLUTE**: Treble clef, rests in all three measures.
- DRUMS**: Drum notation with 'x' marks above notes, indicating hits. Includes a snare drum in the first measure.
- STEEL GTR**: Treble clef, chords in all three measures.
- PICK BASS**: Bass clef, notes in all three measures, including a long note in the second measure.
- CHOIR AAHS**: Treble clef, notes in the first measure, then rests.
- SOLO VOX**: Treble clef, notes in the first measure, then a series of eighth notes in the second and third measures.
- TREMOLOSTR**: Bass clef, chords in all three measures.
- A.PIANO 1**: Treble clef, chords in all three measures.

46

DRUMS

STEEL GTR

PICK BASS

CHOIR AAHS

SOLO VOX

TREMOLOSTR

A.PIANO 1

Detailed description of the musical score: The score is for page 8, measures 46-48. It features seven staves. The DRUMS staff starts with a double bar line and a 46, followed by a series of drum notes with stems pointing down, indicating a specific drum sound. The STEEL GTR staff has a treble clef and shows a series of chords in the first measure, followed by a rest in the second measure, and another chord in the third measure. The PICK BASS staff has a bass clef and shows a melodic line with a long note in the first measure, a rest in the second, and a melodic phrase in the third. The CHOIR AAHS staff has a treble clef and shows a series of notes in the first measure, followed by a rest in the second, and a final note in the third. The SOLO VOX staff has a treble clef and shows a complex melodic line with many notes in the first measure, followed by a rest in the second, and a final melodic phrase in the third. The TREMOLOSTR staff has a bass clef and shows a series of notes in the first measure, followed by a rest in the second, and a final note in the third. The A.PIANO 1 staff has a treble clef and shows a series of chords in the first measure, followed by a rest in the second, and a final chord in the third.

49

DRUMS

STEEL GTR

PICK BASS

CHOIR AAHS

SOLO VOX

TREMOLOSTR

A.PIANO 1

52

DRUMS

STEEL GTR

PICK BASS

SOLO VOX

TREMOLOSTR

A.PIANO 1

55

DRUMS

STEEL GTR

PICK BASS

SOLO VOX

TREMOLOSTR

A.PIANO 1

58

DRUMS

STEEL GTR

PICK BASS

CHOR AAHS

SOLO VOX

TREMOLOSTR

A.PIANO 1

61

DRUMS

CHOIR AAHS

SOLO VOX

TREMOLOSTR

A.PIANO 1

64

DRUMS

CHOIR AAHS

SOLO VOX

TREMOLOSTR

A.PIANO 1

67

DRUMS

CLEAN GTR

PICK BASS

CHOIR AAHS

SOLO VOX

TREMOLOSTR

A.PIANO 1

||

70

DRUMS

STEEL GTR

CLEAN GTR

PICK BASS

SOLO VOX

A.PIANO 1

73

DRUMS

STEEL GTR

CLEAN GTR

T	1	0	1	3
A	0	2	2	4
B	3	2	3	5

PICK BASS

SOLO VOX

A.PIANO 1

76

DRUMS

STEEL GTR

CLEAN GTR

T	3	1	3	1	1
A	4	2	2	0	0
B	5	3	5	2	3

PICK BASS

SOLO VOX

A.PIANO 1

- A.PIANO 1:** Chordal accompaniment with many beamed notes.

- A.PIANO 1:** Chordal accompaniment with many beamed notes.

- A.PIANO 1:** Chordal accompaniment with many beamed notes.

92 

DRUMS 

CLEAN GTR 

PICK BASS 

CHOIR AAHS 

SOLO VOX 

TREMOLOSTR 

A.PIANO 1 

96

DRUMS 

CHOIR AAHS 

SOLO VOX 

TREMOLOSTR 

A.PIANO 1 

99

DRUMS

CLEAN GTR

PICK BASS

CHOIR AAHS

SOLO VOX

TREMOLOSTR

A.PIANO 1

103

DRUMS

CLEAN GTR

PICK BASS

A.PIANO 1

107

DRUMS

STEEL GTR

CLEAN GTR

TAB

3	1	1	0
2	0	0	2
5	3	3	3

PICK BASS

SOLO VOX

TREMOLOSTR

A.PIANO 1

111

DRUMS

STEEL GTR

PICK BASS

CHOIR AAHS

SOLO VOX

TREMOLOSTR

A.PIANO 1

114

DRUMS

STEEL GTR

PICK BASS

CHOIR AAHS

SOLO VOX

TREMOLOSTR

A.PIANO 1

117

FLUTE

DRUMS

STEEL GTR

PICK BASS

CHOIR AAHS

SOLO VOX

TREMOLOSTR

A.PIANO 1

119

DRUMS

STEEL GTR

PICK BASS

SOLO VOX

TREMOLOSTR

A.PIANO 1

Detailed description of the musical score: The score is arranged in a vertical stack of staves. The top staff is for the Flute, showing rests in measures 117 and 118, and a note in measure 119. The Drums staff shows a rhythmic pattern of eighth and sixteenth notes. The Steel Guitar staff features a complex, multi-measure rhythmic pattern with many beamed notes. The Pick Bass staff has a long, sustained note in measure 117 and 118, followed by a few notes in measure 119. The Choir Aahs staff has a few notes in measure 117 and rests in 118 and 119. The Solo Vox staff has a melodic line starting in measure 118. The Tremolo Str staff has a few notes in measure 117 and rests in 118 and 119. The A. Piano 1 staff has a series of chords in measure 117 and rests in 118 and 119. A double bar line is located between the A. Piano 1 staff of measure 118 and the Drums staff of measure 119.

120

DRUMS

STEEL GTR

PICK BASS

SOLO VOX

TREMOLOSTR

A.PIANO 1

121

DRUMS

STEEL GTR

PICK BASS

TREMOLOSTR

A.PIANO 1

122

DRUMS

STEEL GTR

PICK BASS

SOLO VOX

TREMOLOSTR

A.PIANO 1

123

DRUMS

STEEL GTR

CLEAN GTR

PICK BASS

CHOIR AAHS

SOLO VOX

TREMOLOSTR

A.PIANO 1

125

DRUMS

CLEAN GTR  
T  
A  
B

PICK BASS

CHOIR AAHS

TREMOLOSTR

A.PIANO 1

129

DRUMS

CLEAN GTR  
T  
A  
B

PICK BASS

CHOIR AAHS

TREMOLOSTR

A.PIANO 1

♩ = 96,000

♩ = 96,000

133

DRUMS

PICK BASS

CHOIR AAHS

TREMOLOSTR

A.PIANO 1

135

DRUMS

PICK BASS

TREMOLOSTR

A.PIANO 1

137

DRUMS

PICK BASS

TREMOLOSTR

A.PIANO 1

139

DRUMS

PICK BASS

TREMOLOSTR

A.PIANO 1

141

DRUMS

CLEAN GTR

PICK BASS

A.PIANO 1

144

DRUMS

CLEAN GTR

PICK BASS

A.PIANO 1

146

DRUMS

CLEAN GTR

T  
A  
B

PICK BASS

A.PIANO 1

Two double bar lines are positioned to the left of the first system.

149

DRUMS

CLEAN GTR

T  
A  
B

PICK BASS

A.PIANO 1

Two double bar lines are positioned to the left of the second system.

151

DRUMS

CLEAN GTR

T  
A  
B

PICK BASS

A.PIANO 1

154

DRUMS: Standard drum notation with a consistent rhythmic pattern of eighth notes.

CLEAN GTR: Tablature with two systems, each containing a Treble (T) and Bass (B) staff. The first system is empty, and the second system is also empty.

PICK BASS: Bass line with eighth notes and triplet markings (3) over the first and fourth measures.

A.PIANO 1: Treble clef with a 7-measure rest at the start, followed by a complex piano accompaniment of chords and arpeggios.

==

156

DRUMS: Standard drum notation with a consistent rhythmic pattern of eighth notes.

CLEAN GTR: Tablature with two systems, each containing a Treble (T) and Bass (B) staff. The first system is empty, and the second system is also empty.

PICK BASS: Bass line with eighth notes and various fingering numbers (3, 3, 1, 6, 2, 1) written above the notes.

A.PIANO 1: Treble clef with a 7-measure rest at the start, followed by a complex piano accompaniment of chords and arpeggios.

==

159

DRUMS: Standard drum notation with a consistent rhythmic pattern of eighth notes.

CLEAN GTR: Tablature with two systems, each containing a Treble (T) and Bass (B) staff. The first system is empty, and the second system is also empty.

PICK BASS: Bass line with eighth notes and triplet markings (3) over the first and fourth measures.

A.PIANO 1: Treble clef with a 7-measure rest at the start, followed by a complex piano accompaniment of chords and arpeggios.

161

DRUMS

CLEAN GTR

PICK BASS

A.PIANO 1

164

DRUMS

CLEAN GTR

PICK BASS

A.PIANO 1

166

DRUMS

CLEAN GTR

PICK BASS

A.PIANO 1

♩ = 58  
169

DRUMS

CLEAN GTR

PICK BASS

TREMOLOSTR

A.PIANO 1

FLUTE

Guns `n` Roses - November Rain 2

♪ = 61,000408 ♪ = 75,000000

19 18

41

74 15

132

♪ = 96,000000

34 4

DRUMS

Guns `n` Roses - November Rain 2

♩ = 61,000408 ♩ = 75,000000

13

13

18

23

28

33

38

43

48

53

58

V.S.

DRUMS

64

70

75

79

84

89

94

100

104

109

DRUMS

114 

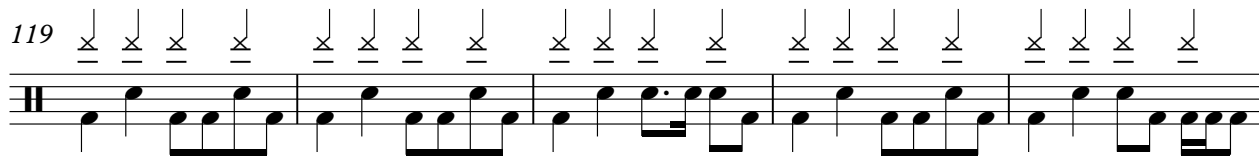
119 

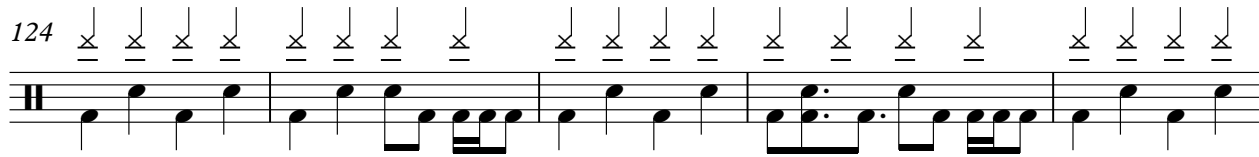
124 

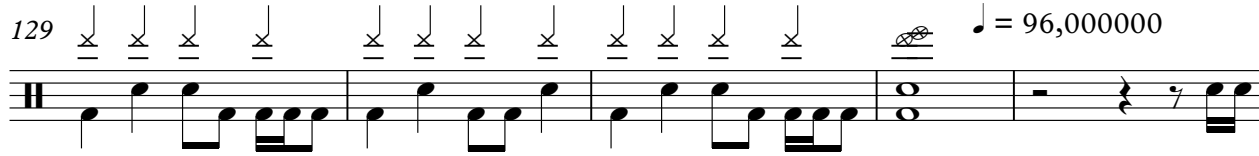
129 

$\text{♩} = 96,000,000$

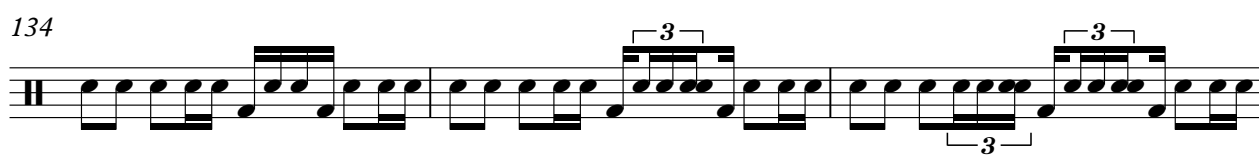
134 

137 

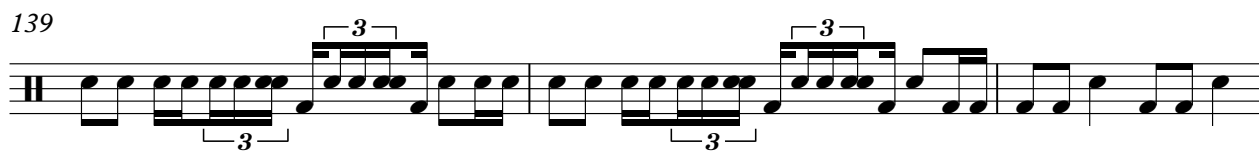
139 

142 

146 

150 

V.S.

154

158

162

166

STEEL GTR

Guns `n` Roses - November Rain 2

♩ = 61,000408 ♩ = 75,000000

STEEL GTR

110

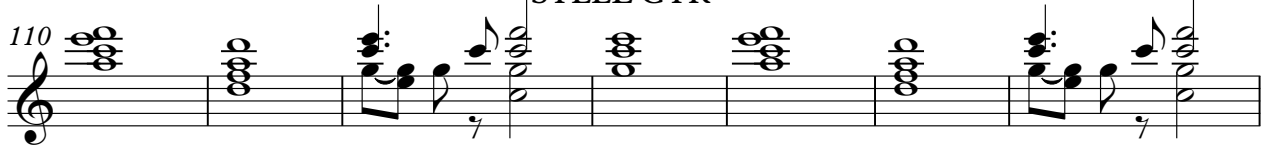

117

119

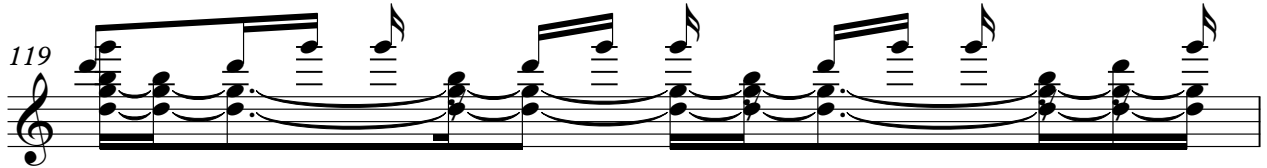

120

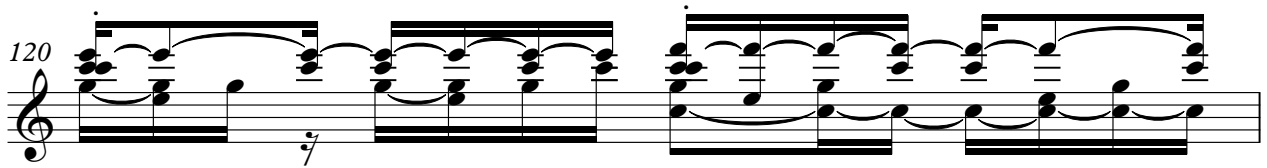

121

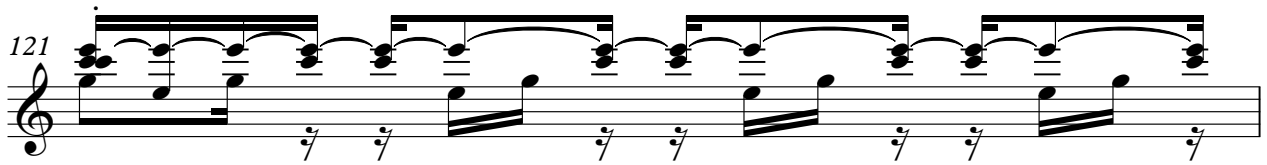

122

123

132

34

♩ = 96,000000

4

Guns `n` Roses - November Rain 2

CLEAN GTR

♩ = 61,000408 ♩ = 75,000000

**66**

E										
T										
A										
B										
A										

0 1 1 0 1

0 2 0 0 2

2 3 2 2 3

2 3 3

2 3 3 5

72

T	0	1	1	0	1	3	3	1	3	1	1
A	0	2	0	0	2	4	4	2	2	0	0
B	2	3	2	2	3	5	5	3	3	2	3
B			3						5	3	

80

T		1	3			3	3				
A	0	2	2	0	0	2	4	0		0	
B	3	3	3	3	3	5	5	2	2	2	3
B			5	3	3			3	3	3	

89

**7**

T	3	3								1	
A	2	4								2	
B	3	5	0	0						3	
B	5		2	2				0	0		
B			3	3				3	3		

103

T	3		1		1	3	1	1			
A	2	0	0	0	2	2	0	0			
B	3	2	3	2	3	5	2	3			
B	5	3		3			3				

110

**14**

T											
A											
B											
B											
B											
B											

3 0 3 0 3 0

3 5 3 5

3 5 3

0 1 2

3 3 5

128

♩ = 96,000000  
**8**

T											
A											
B											
B											
B											
B											

3 0 0 0 0 2 3

0 3 3 5 5 7

3 3 3

3 3 5

3 3 3

2 141

CLEAN GTR

T													
A													
B	3	3	1	6	?	1	3	3	3	3	3	1	6

148

T													
A													
B	?	1	3	3	3	3	3	1	6	?	1	3	3

156

T													
A													
B	3	3	1	6	?	1	3	3	3	3	3	1	6

163

T													
A													
B	?	1	3	3	3	3	3	3	1	6			

168

2

T													
A													
B	?	1	3	6	?	3	6	?					

PICK BASS

Guns `n` Roses - November Rain 2

♩ = 61,00040875,000000

22

28

34

39

46

53

57

8

68

74

79

84

89

100

105

110

118

125

PICK BASS

130

♩ = 96,000000

135

139

143

148

153

158

163

♩ = 998,000

167

CHOIR AAHS

Guns `n` Roses - November Rain 2

♩ = 61,000408 ♪ = 75,000000

24 2

31 10 2

47 2 8

62 25

93 12

112 2 6

124

132 ♩ = 96,000000 33 4

SOLO VOX

Guns `n` Roses - November Rain 2

♩ = 61,000 10875,000000

22

26

32

37

41

45

48

51

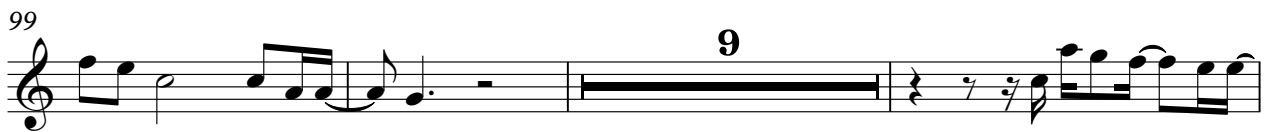

SOLO VOX

121

132

Guns `n` Roses - November Rain 2

TREMOLOSTR

♩ = 61,000408 ♩ = 75,000000

6

11

17

22

31

36

41

50

59

V.S.

TREMOLOSTR

65

94

101

116

125

♩ = 96,000

133

138

166

A.PIANO 1

Guns `n` Roses - November Rain 2

♩ = 61,000408      ♩ = 75,000000

4  
7  
11  
14  
18  
22  
27  
33  
38

V.S.

V.S.

146

149

152

155

158

161

164

167

SEASHORE

Guns `n` Roses - November Rain 2

♪ = 61,000408 ♪ = 75,000000

4/4

12

16

116

34

♪ = 96,00000

166

4

♪ = 50,000000