

# Guns `n` Roses - Paradise City

♩ = 98,000786

Sax

Drums

Percussio

DstGtr2

CleanGtr

Dst Gtr

El Bass

Brass

SynString

4

Drums

CleanGtr

6

Drums

CleanGtr

8

Drums

CleanGtr

10

Drums

CleanGtr

12

Drums

CleanGtr

14

Drums

CleanGtr

16

Drums

CleanGtr

22

Drums

CleanGtr

Dst Gtr

T	0	0	0	0	0	0	0
A	0	0	0	0	0	0	0
B	3	3	3	3	3	3	3

El Bass

SynString

24

Drums

CleanGtr

Dst Gtr

T	0	0	0	3	3	3	0	0	0
A	0	0	0	3	3	3	3	3	3
B	3	3	3	3	3	3	3	3	3

El Bass

SynString

26

Drums

CleanGtr

Dst Gtr

T	0	0	0 0	0	0	0 0
A	0	0	0 0	0	0	0 0
B	3	3	3	3	3	3

El Bass

SynString

28

Drums

CleanGtr

Dst Gtr

T	0	0	0 0	3	3 3	0	0 0
A	0	0	0 0	3	3 3	0	0 0
B	3	3	3 3	3	3 3 3	3	3 3

El Bass

SynString

30

Drums

CleanGtr

Dst Gtr

El Bass

SynString

32

Drums

CleanGtr

Dst Gtr

El Bass

SynString

34

Drums

Percussio

CleanGtr

Dst Gtr

El Bass

SynString

36

Drums

Dst Gtr

El Bass

38

Sax

Drums

Dst Gtr

El Bass

40

Sax

Drums

Dst Gtr

El Bass

42

Sax

Drums

Dst Gtr

El Bass

45

Drums

Dst Gtr

El Bass

47

Drums

Dst Gtr

El Bass

49

Sax

Drums

Dst Gtr

El Bass

51

Sax

Drums

Dst Gtr

El Bass

53

Sax

Drums

Dst Gtr

El Bass

55

Sax

Drums

CleanGtr

Dst Gtr

El Bass

57

Measure	T	A	B
57			1
58		3 3 0	3 3 3
59	0 0 0	0 0 0	3
60	0 0 0	0 0 0	3

59

Measure	T	A	B
59			3
60	0 0 0	0 0 0	3
61	0 0 0	0 0 0	3
62	0 0 0	0 0 0	3 3 3

61

Sax

Drums

CleanGtr

Dst Gtr

El Bass

63

Drums

Dst Gtr

El Bass

65

Drums

Dst Gtr

El Bass

67

Sax

Drums

Dst Gtr

El Bass

69

Sax

Drums

Dst Gtr

El Bass

71

Sax

Drums

Dst Gtr

El Bass

73

Sax

Drums

CleanGtr

Dst Gtr

T	0	0	0 0	0	0	0 0
A	0	0	0 0	3	3	3 3
B	3	3				

El Bass

Brass

75

Sax

Drums

CleanGtr

Dst Gtr

T	3	3 3	0	0 0	0	0 0 0
A	3	3 3	0	0	0	0 0 0
B	1	3 3 3	3 3	3	3	

El Bass

Brass

77

79

81

Sax

Drums

Dst Gtr

El Bass

Brass

83

Drums

Dst Gtr

El Bass

85

Drums

Dst Gtr

El Bass

92

Sax

Drums

DstGtr2

Dst Gtr

El Bass

94

Sax

Drums

DstGtr2

Dst Gtr

El Bass

96

Sax

Drums

DstGtr2

Dst Gtr

El Bass

98

Sax

Drums

DstGtr2

Dst Gtr

El Bass

100

Sax

Drums

DstGtr2

Dst Gtr

El Bass

102

Sax

Drums

Dst Gtr

El Bass

104

Sax

Drums

CleanGtr

Dst Gtr

El Bass

T 0 0 0 0 0 0 0 0

A 0 0 0 0 0 0 0 0

B 3 3 3 3 3 3 3 3

106

Sax

Drums

CleanGtr

Dst Gtr

El Bass

T 3 0 0 0 0 0 0 0

A 3 3 3 0 0 0 0 0

B 1 3 3 3 3 3 3 3

108

Sax

Drums

CleanGtr

Dst Gtr

T	0	0	0 0	0	0	0 0
A	0	0	0 0	3	3	3 3
B	3	3				

El Bass

110

Sax

Drums

CleanGtr

Dst Gtr

T	3	0	0 0	0	0 0 0
A	3	3 3	0	0	0 0 0
B	1	3 3 3	3 3	3	3

El Bass

112

Sax

Drums

CleanGtr

Dst Gtr

T	0	0	0 0	0	0	0 0
A	0	0	0 0	3	3	3 3
B	3	3				

El Bass

SynString

114

Sax

Drums

CleanGtr

Dst Gtr

T	3	3 3	0	0 0	0	0 0 0
A	3	3 3	0	0	0	0 0 0
B	1	3 3 3	3	3 3	3	3

El Bass

SynString

116

Sax

Drums

CleanGtr

Dst Gtr

El Bass

SynString

118

Sax

Drums

DstGtr2

CleanGtr

Dst Gtr

El Bass

SynString

120

Sax

Drums

DstGtr2

CleanGtr

Dst Gtr

El Bass

SynString

122

Sax

Drums

DstGtr2

CleanGtr

Dst Gtr

El Bass

SynString

124

♩ = 104,000557

Sax

Drums

DstGtr2

Dst Gtr

El Bass

SynString

3 1 2 3 1 2 3 1 3 1 3 1

? ? ? ? ? ? ? ? ? ?

♩ = 104,000557

126  $\text{♩} = 105,001572$   $\text{♩} = 106,001450$  27

Drums

DstGtr2

Dst Gtr

El Bass

TAB for Dst Gtr:

3	1	2	3	1	2	3	1	3	1	3	1	1	6	0	1	0	3	1	3	1	3	1
3	1	2	3	1	2	3	1	3	1	3	1	?	?	?	?	?	?	?	?	?	?	?

128  $\text{♩} = 109,001724$   $\text{♩} = 112,000893$   $\text{♩} = 114,001251$

Drums

DstGtr2

Dst Gtr

El Bass

TAB for Dst Gtr:

3	1	2	3	1	3	3	1	3	1	3	1	1	0	3
?	?	?	?	?	?	?	?	?	?	?	?	?	?	?

130

Drums

DstGtr2

Dst Gtr

El Bass

TAB for Dst Gtr:

3	3	3	1	3
---	---	---	---	---

132

Sax

Drums

DstGtr2

Dst Gtr

El Bass

T		
A	0	0
B	3	3

134

Sax

Drums

DstGtr2

Dst Gtr

El Bass

T			
A		3	
B	3	1	3

136

Sax

Drums

DstGtr2

Dst Gtr

El Bass

138

Drums

DstGtr2

Dst Gtr

El Bass

140

Sax

Drums

DstGtr2

CleanGtr

Dst Gtr

El Bass

142

Sax

Drums

DstGtr2

CleanGtr

Dst Gtr

El Bass

144

Sax

Drums

DstGtr2

CleanGtr

Dst Gtr

T		
A	0	0
B	3	3

El Bass

146

Sax

Drums

DstGtr2

CleanGtr

Dst Gtr

T			
A		3	
B	3	1	3

El Bass

148

Sax

Drums

DstGtr2

CleanGtr

Dst Gtr

El Bass

150

Sax

Drums

DstGtr2

CleanGtr

Dst Gtr

El Bass

152

Sax

Drums

DstGtr2

CleanGtr

T		
A	0	0
B	3	3

El Bass

154

Sax

Drums

DstGtr2

CleanGtr

T		
A		3
B	3	1 3

El Bass

156

Drums

DstGtr2

CleanGtr

Dst Gtr

T																				
A	0		0	0	0	0	0	0	0	0	0	0	0	0	0	0	0	0	0	0
B	3		3	3	3	3	3	3	3	3	3	3	3	3	3	3	3	3	3	

El Bass

158

Drums

DstGtr2

Dst Gtr

T																				
A	0	0	0		0	0														
B	3	3	3		3	3														

El Bass

164

Drums

172

Drums

180

Drums

# Guns `n` Roses - Paradise City

Sax

♩ = 98,000786  
Sax

38

41

44

4

50

53

56

59

61

4

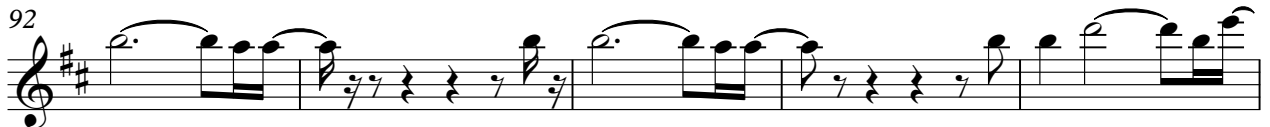

106

109

112

115

119

♩ = 104,000557 = 105,001572

127

♩ = 106,001450 ♩ = 102,001399

135

141

144

148

151

153

# Guns `n` Roses - Paradise City

## Drums

♩ = 98,000786

Drums **2**

8

12

16

20

24

27

31

34

37

V.S.

41

45

49

53

56

59

62

66

70

74

Drums

77

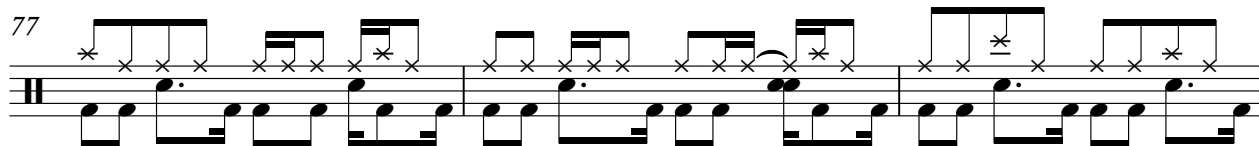

80

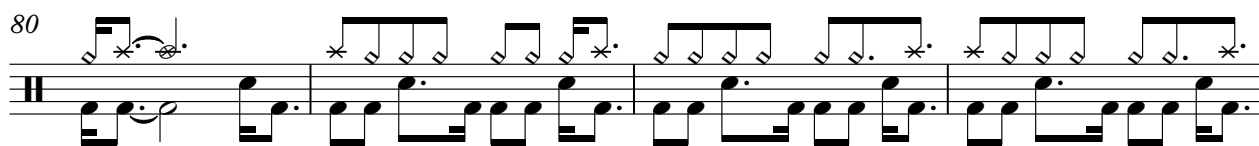

84

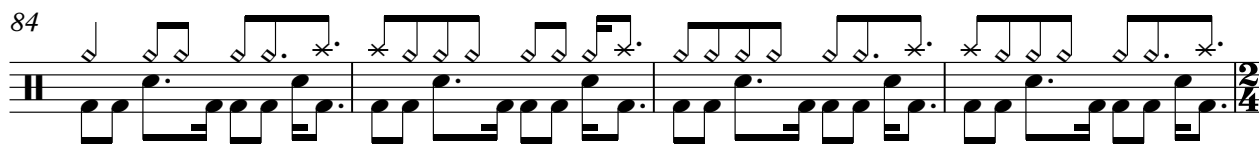

88

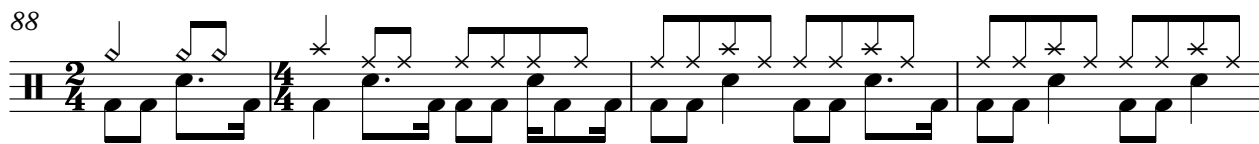

92

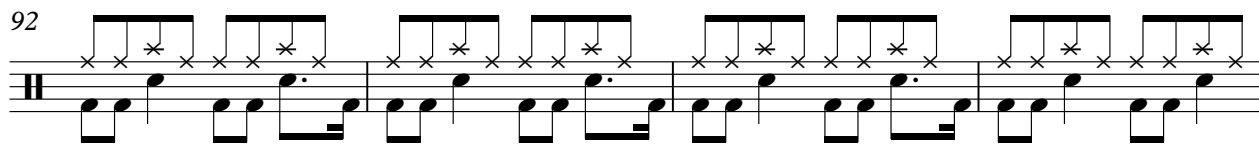

96

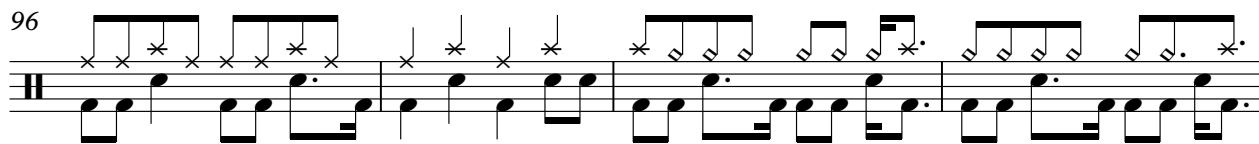

100

104

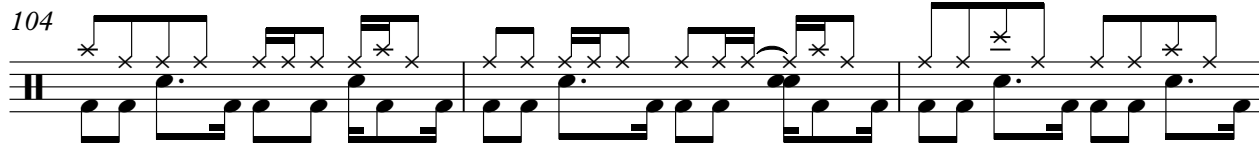

107

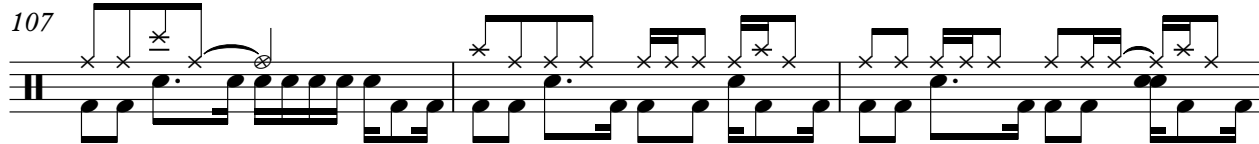

110

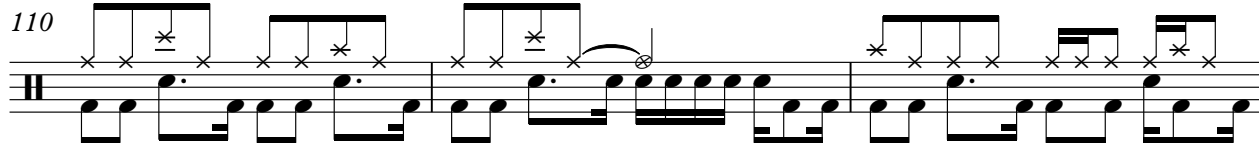

V.S.

Drums

113

116

120

123

125

♩ = 104,000557    ♩ = 105,001572    ♩ = 106,001450

128

♩ = 109,001724    ♩ = 112,000893    ♩ = 114,001251

131

134

137

140

Drums

143

146

149

152

155

159

168

177

183

Percussio

Guns `n` Roses - Paradise City

♩ = 98,000786  
Percussio

33

7

2/4 4/4

43

9

2/4 4/4

17

2/4 4/4

17

2/4

88

12

2/4 4/4

23

125 ♩ = 104,000557 = 105,001572,001450 ♩ = 109,00107089,001251

59

# Guns `n` Roses - Paradise City

DstGtr2

♩ = 98,000786  
DstGtr2

41 9

53 17 17

90

92

94

96

99

101 17

♩ = 104,000557

119

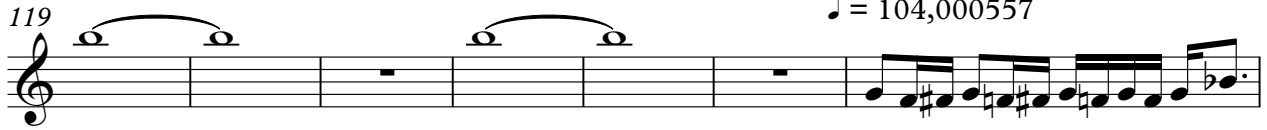

126 ♩ = 105,001572      ♩ = 106,001450      ♩ = 109,001724      ♩ = 112,000893

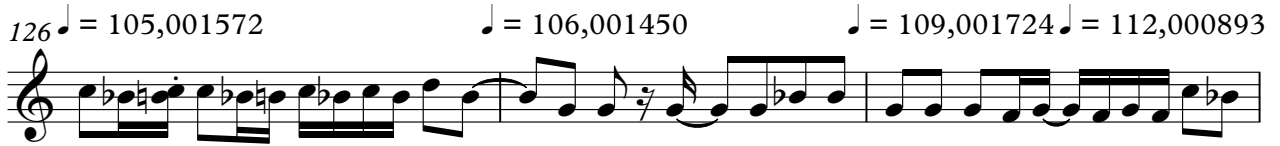

129 ♩ = 114,001251

132

135

138

141

144

147

150

153

156

Guns `n` Roses - Paradise City

CleanGtr

♩ = 98,000786  
CleanGtr 2

5

8

11

14

17

20

23

26

29

V.S.

32

35

55

58

61

71

75

78

81

104

107

110

113

116

119

♩ = 104,000557 ♩ = 105,0065001450

128

143

147

151

155

# Guns `n` Roses - Paradise City

Dst Gtr

♩ = 98,000786

Dst Gtr **17**

E									
B									
G									
D									
A									
E									
A									

22

T	0	0 0 0 0	0	0 0 0 0	0	0 0 0 0	0	0 0 0 0	0	0 0 0 0	0	0 0 0 0
A	0	0 0 0 0	0	0 0 0 0	0	0 0 0 0	3	3 3 3	0	0 0 0	0	0 0 0 0
B	3	3	3	3	3	3 3 3	3	3 3 3	3	3 3 3	3	3 3 3

28

T	0	0 0 0 0	0	0 0 0 0	0	0 0 0 0	0	0 0 0 0	0	0 0 0 0	0	0 0 0 0
A	3	3 3 3	3	3 3 3	3	3 3 3	0	0 0 0 0	0	0 0 0 0	0	0 0 0 0
B	3	3 3 3	3	3 3 3	3	3 3 3	3	3	3	3	3	3 3 3

33

T	0	0 0 0 0	0	0 0 0 0								
A	3	3 3 3	3	3 3 3	0	0 0 0 0						
B	3	3 3 3	3	3 3 3	3	3	3 1 2 3	1 2 3 1 3 1 3	1	3 1 2 3	1 2 3 1 3 1	3 1

37

T												
A												
B	3	1 2 3	1 2 3 1 3 1 3	1	3	1 2 3	1 3 3 1 3 1 3	1	3	1 2 3	1 2 3 1 3 1 3	1

40

T												
A												
B	3	1 2 3	1 2 3 1 3 1	3 1	3	1 2 3	1 2 3 1 3 1 3	1	3	1 2 3	1 3	3

44

T												
A												
B	3	3 1 3 1	1 3	3	1 2 3	1 2 3 1 3 1 3	1	3	1 2 3	1 2 3 1 3 1	3 1	3 1

47

T												
A												
B	3	1 2 3	1 2 3 1 3 1 3	1	3	1 2 3	1 3 3 1 3 1 3	1	3	1 2 3	1 2 3 1 3 1 3	1

50

T												
A												
B	3	1 2 3	1 2 3 1 3 1	3 1	3	1 2 3	1 2 3 1 3 1 3	1	3	1 2 3	1 3	3

54

T												
A												
B	3	3 1 3 1	1 3	3	3	3 3 3	3	3 3 3	3 3 3	3 3 3	3 3	0 0 0 0

??

V.S.

T	0	0 0 0	0	0 0 0	3	3 3	0	0 0	0	0 0 0	
A	0	0 0 0	3	3 3 3	3	3 3 3	3 3	3 3	0	0 0 0	
B	3	3	3	3 3 3	1	3 3 3	3 3	3	3	3 1 2 3 1 2 3 1 3 1 3	1
										?	?

64

T												
A												
B	3	1 2 3	1 2 3 1 3 1	3 1	3	1 2 3	1 2 3 1 3 1 3	1	3	1 2 3	1 3 3 1 3 1 3	1
	?	?	?	?	?	?	?	?	?	?	?	?

67

T												
A												
B	3	1 2 3	1 2 3 1 3 1 3	1	3	1 2 3	1 2 3 1 3 1	3 1	3	1 2 3	1 2 3 1 3 1 3	1
	?	?	?	?	?	?	?	?	?	?	?	?

70

T									0	0 0 0	0	0 0 0
A									0	0 0 0	3	3 3 3
B	3	1 2 3	1 3	3	3 3 1 3 1	1 3	3	3	3	3	3	3 3 3
	?	?	?	?	?	?	?	?	?	?	?	?

75

T												
A	3	3 3	0	0 0	0	0 0 0	0	0 0 0	0	0 0 0	3	3 3 0 0 0
B	3	3 3 3	3 3	3	3	3	3	3	3	3 3 3	3	3 3 3 3 3
	1									1		

80

T	1	1										
A	3	3	0 0									
B				3	1 2 3	1 2 3 1 3 1 3	1	3	1 2 3	1 2 3 1 3 1	3 1	3 1
					?	?	?	?	?	?	?	?

83

T												
A												
B	3	1 2 3	1 2 3 1 3 1 3	1	3	1 2 3	1 3 3 1 3 1 3	1	0	3 4	3 4	0 3 0 3
	?	?	?	?	?	?	?	?	?	?	?	?

86

T												
A	0	3 4	0 3 4	0 3	0 3	3	3	1	3	1 2 3	1	3
B	0	?	?	?	?	?	?	?	?	?	?	?

90

T												
A	0 0 0 0 0	0 0 0 0 0 0							0 0 0 0 0	0 0 0 0 0 0		
B	5 5 5 5 5	5 5 5 5 5 5	?	3 3 3 3 3	3 3 3 3 3 3	?	5 5 5 5 5	5 5 5 5 5 5	5 5 5 5 5 5	5 5 5 5 5 5	?	?

93

T												
A	3 3 3 3 3	3 3 3 3 3 3	0	0 0 0 0 0	0 0 0 0 0 0				3 3 3 3 3	3 3 3 3 3 3		
B	3 3 3 3 3	3 3 3 3 3 3	0	5 5 5 5 5	5 5 5 5 5 5	?	3 3 3 3 3	3 3 3 3 3 3	3 3 3 3 3 3	3 3 3 3 3 3	?	?

T											
A	0	0	0	0	0	0	0	0	0	0	0
B	5	5	5	5	5	5	5	5	5	5	3
	?										?

99

T											
A	3	1	2	3	1	2	3	1	3	1	3
B	3	1	2	3	1	2	3	1	3	1	3
	?	?	?	?	?	?	?	?	?	?	?

103

T											
A	3	3	1	3	1	1	3	3	0	0	0
B	3	3	1	3	1	1	3	3	3	3	3

108

T	0	0	0	0	0	0	0	0	0	0	0
A	0	0	0	0	0	0	0	0	0	0	0
B	3	3	3	3	3	3	3	3	3	3	3

114

T	3	3	3	0	0	0	0	0	0	0	0
A	3	3	3	3	3	3	3	3	3	3	3
B	3	3	3	3	3	3	3	3	3	3	3

120

$\text{♩} = 104,000557$

T											
A											
B	3			3		3		3	1	2	3

126

$\text{♩} = 105,001572$        $\text{♩} = 106,001450$        $\text{♩} = 109,001724$        $\text{♩} = 112,000893$        $\text{♩} = 114,00125$

T											
A	3	1	2	3	1	2	3	1	3	1	3
B	3	1	2	3	1	2	3	1	3	1	3

130

T											
A											
B	3	3	3	0	0	3	3	0	0	3	3

139

T											
A	3		0	0	3		0	0	3		0
B	3		3	3	3		3	3	3		3

147

T											
A	3		0	0	3		0	0	3		0
B	3		3	3	3		3	3	3		3

V.S.

T																		
A																		
B	3																	
	1		3															
			3															

T																		
A	0	0	0															
B	3	3	3															

# Guns `n` Roses - Paradise City

El Bass

♩ = 98,000786

El Bass

18

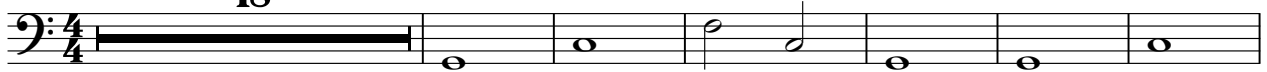

25

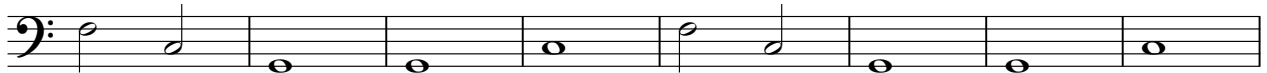

33

37

40

44

47

50

54

58

V.S.

62

65

68

72

76

80

83

86

90

93

♩ = 104,000557

122

126 ♩ = 105,001572

♩ = 106,001450

♩ = 109,001724 ♩ = 112,000893

129 ♩ = 114,001251

132

135

138

141

144

147

150

153

157

# Guns `n` Roses - Paradise City

Brass

♩ = 98,000786  
Brass

41 9

53

17 2

74

78

82

6 12 23

125 ♩ = 104,000557 = 105,001506,001450 ♩ = 109,0010089,001251

59

# Guns `n` Roses - Paradise City

SynString

♩ = 98,000786  
SynString

18

25

33

7 9

53

17 17 12

101

10

118

125

♩ = 104,000557 = 105,001506,001450 ♩ = 109,02,00089,001251

59