

Gunther & Die Bundeswehr Noris - Hoch Auf Dem Gelben Wagen

♩ = 104,000557

FLUTE

TENOR SAX

TROMBONE

TROMBONE

DRUMS

MARIMBA

CLEAN GTR

DISTORTION

FINGERDBAS

MELODY

♩ = 104,000557

BRASS 1

5

FLUTE

TROMBONE

TROMBONE

DRUMS

CLEAN GTR

DISTORTION

FINGERDBAS

7

FLUTE

TROMBONE

TROMBONE

DRUMS

CLEAN GTR

DISTORTION

FINGERDBAS

9

FLUTE

TROMBONE

TROMBONE

DRUMS

CLEAN GTR

DISTORTION

FINGERDBAS

11

FLUTE

TROMBONE

TROMBONE

DRUMS

MARIMBA

CLEAN GTR

DISTORTION

FINGERDBAS

13

15

17

19

21

TENOR SAX

TROMBONE

DRUMS

CLEAN GTR

DISTORTION

FINGERDBAS

MELODY

BRASS 1

23

TROMBONE

DRUMS

CLEAN GTR

DISTORTION

FINGERDBAS

MELODY

BRASS 1

25

FLUTE

TENOR SAX

TROMBONE

DRUMS

MARIMBA

CLEAN GTR

FINGERDBAS

MELODY

BRASS 1

27

FLUTE

TENOR SAX

TROMBONE

DRUMS

MARIMBA

CLEAN GTR

DISTORTION

FINGERDBAS

MELODY

BRASS 1

29

FLUTE

TROMBONE

DRUMS

CLEAN GTR

DISTORTION

FINGERDBAS

31

FLUTE

TROMBONE

TROMBONE

DRUMS

CLEAN GTR

DISTORTION

FINGERDBAS

MELODY

BRASS 1

33

FLUTE

TROMBONE

DRUMS

CLEAN GTR

DISTORTION

FINGERDBAS

MELODY

BRASS 1

35

FLUTE

TROMBONE

DRUMS

CLEAN GTR

DISTORTION

FINGERDBAS

MELODY

BRASS 1

37

FLUTE

TROMBONE

DRUMS

MARIMBA

CLEAN GTR

DISTORTION

FINGERDBAS

MELODY

BRASS 1

39

FLUTE

TENOR SAX

TROMBONE

DRUMS

MARIMBA

CLEAN GTR

DISTORTION

FINGERDBAS

MELODY

BRASS 1

41

43

45

TENOR SAX

TROMBONE

DRUMS

MARIMBA

CLEAN GTR

FINGERDBAS

MELODY

BRASS 1

- CLEAN GTR:** A rhythmic pattern of chords: G4, B4, D5, G4, B4, D5, G4, B4, D5, G4, B4, D5, G4, B4, D5, G4, B4, D5.

47

TENOR SAX

TROMBONE

DRUMS

MARIMBA

CLEAN GTR

DISTORTION

FINGERDBAS

MELODY

BRASS 1

49

FLUTE

TENOR SAX

TROMBONE

DRUMS

MARIMBA

CLEAN GTR

FINGERDBAS

MELODY

BRASS 1

6 6

6 6

51

FLUTE

TENOR SAX

TROMBONE

DRUMS

MARIMBA

CLEAN GTR

FINGERDBAS

MELODY

BRASS 1

53

FLUTE

TENOR SAX

TROMBONE

DRUMS

MARIMBA

CLEAN GTR

DISTORTION

FINGERDBAS

MELODY

BRASS 1

- **FLUTE**: Rests in both measures.
- **TENOR SAX**: Rests in both measures.
- **TROMBONE**: Plays a rhythmic pattern of eighth notes with chords in measure 53, and continues in measure 54.
- **DRUMS**: Plays a complex rhythmic pattern with various drum sounds indicated by 'x' marks.
- **MARIMBA**: Plays a melodic line in measure 53, featuring a sixteenth-note triplet and a sixteenth-note triplet, then rests in measure 54.
- **CLEAN GTR**: Plays a series of chords in measure 53, then rests in measure 54.
- **DISTORTION**: Plays a melodic line in measure 53, then rests in measure 54.
- **FINGERDBAS**: Plays a melodic line in measure 53, then rests in measure 54.
- **MELODY**: Rests in both measures.
- **BRASS 1**: Rests in both measures.

55

FLUTE

TENOR SAX

TROMBONE

DRUMS

CLEAN GTR

DISTORTION

FINGERDBAS

MELODY

BRASS 1

57

TENOR SAX

TROMBONE

DRUMS

CLEAN GTR

FINGERDBAS

MELODY

BRASS 1

59

TENOR SAX

TROMBONE

DRUMS

MARIMBA

CLEAN GTR

FINGERDBAS

MELODY

BRASS 1

61

TROMBONE

DRUMS

MARIMBA

CLEAN GTR

DISTORTION

FINGERDBAS

MELODY

BRASS 1

63

FLUTE

TENOR SAX

TROMBONE

TROMBONE

DRUMS

MARIMBA

CLEAN GTR

DISTORTION

FINGERDBAS

MELODY

BRASS 1

FLUTE

Gunther & Die Bundeswehr Noris - Hoch Auf Dem Gelbe

♩ = 104,000557

4

8

12

16

7

6 6

26

30

3

34

3

38

3 6 6 3

40

6

TENOR SAX

Gunther & Die Bundeswehr Noris - Hoch Auf Dem Gelbe

♩ = 104,000557

12

16

20

26

40

43

50

56

59

2

11

2

2

4

2

TROMBONE

Gunther & Die Bundeswehr Noris - Hoch Auf Dem Gelbe

♩ = 104,000557

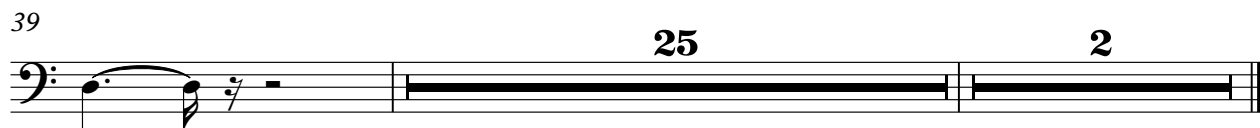

TROMBONE

Gunther & Die Bundeswehr Noris - Hoch Auf Dem Gelbe

♩ = 104,000557

2

6

9

12

19

23

28

30

2

TROMBONE

44

50

54

59

63

DRUMS

♩ = 104,000557

2

5

7

9

11

13

15

17

19

21

V.S.

DRUMS

23

25

27

29

31

33

35

37

39

41

DRUMS

43

45

47

49

51

53

55

57

59

61

V.S.

4

DRUMS

63

MARIMBA

Gunther & Die Bundeswehr Noris - Hoch Auf Dem Gelbe

♩ = 104,000557

10

15

18

27

39

44

47

50

52

53

5

2

MARIMBA

59

60

61

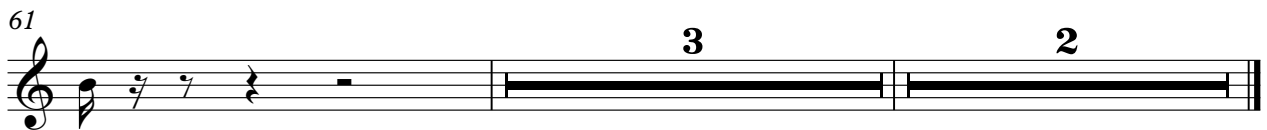

♩ = 104,000557

2

6

9

12

15

18

21

24

27

30

CLEAN GTR

3

63

DISTORTION

Gunther & Die Bundeswehr Noris - Hoch Auf Dem Gelbe

♩ = 104,000557

6

10

8

22

4

30

35

40

8

4

55

5

62

2

♩ = 104,000557

6

10

14

19

23

28

32

36

40

V.S.

2

FINGERDBAS

45

50

54

59

62

MELODY

♩ = 104,000557

15

20

25

32

37

43

48

53

59

3

2

3

2

BRASS 1

Gunther & Die Bundeswehr Noris - Hoch Auf Dem Gelbe

♩ = 104,000557

15

20

25

32

35

38

44

49

54

60

2

BRASS 1

63

2