

Gunther Gabriel - Er Ist Ein Kerl Und Fahrt Einen 30 Tor

♩ = 133,002304

MELODY

DRUMS

STEEL GTR

FRETLESS

MUTED GTR

CHOIR AAHS

SYNVOX

5

DRUMS

STEEL GTR

FRETLESS

MUTED GTR

7

DRUMS

STEEL GTR

FRETLESS

MUTED GTR

9

DRUMS

STEEL GTR

FRETLESS

MUTED GTR

11

DRUMS

STEEL GTR

FRETLESS

MUTED GTR

13

DRUMS

STEEL GTR

FRETLESS

MUTED GTR

15

DRUMS

STEEL GTR

FRETLESS

MUTED GTR

17

DRUMS

STEEL GTR

FRETLESS

MUTED GTR

19

DRUMS

STEEL GTR

FRETLESS

MUTED GTR

21

DRUMS

STEEL GTR

FRETLESS

MUTED GTR

23

MELODY

DRUMS

STEEL GTR

FRETLESS

MUTED GTR

25

MELODY

DRUMS

STEEL GTR

FRETLESS

MUTED GTR

27

MELODY

DRUMS

STEEL GTR

FRETLESS

MUTED GTR

29

MELODY

DRUMS

STEEL GTR

FRETLESS

MUTED GTR

31

MELODY

DRUMS

STEEL GTR

FRETLESS

MUTED GTR

33

MELODY

DRUMS

STEEL GTR

FRETLESS

MUTED GTR

35

MELODY

DRUMS

STEEL GTR

FRETLESS

MUTED GTR

37

MELODY

DRUMS

STEEL GTR

FRETLESS

MUTED GTR

39

MELODY

DRUMS

STEEL GTR

FRETLESS

MUTED GTR

CHOIR AAHS

41

MELODY

DRUMS

STEEL GTR

FRETLESS

MUTED GTR

CHOIR AAHS

44

MELODY

DRUMS

STEEL GTR

FRETLESS

MUTED GTR

CHOIR AAHS

SYNVOX

47

MELODY

DRUMS

STEEL GTR

FRETLESS

MUTED GTR

SYNVOX

50

MELODY

DRUMS

STEEL GTR

FRETLESS

MUTED GTR

52

MELODY

DRUMS

STEEL GTR

FRETLESS

MUTED GTR

54

MELODY

DRUMS

STEEL GTR

FRETLESS

MUTED GTR

56

MELODY

DRUMS

STEEL GTR

FRETLESS

MUTED GTR

58

MELODY

DRUMS

STEEL GTR

FRETLESS

MUTED GTR

60

MELODY

DRUMS

STEEL GTR

FRETLESS

MUTED GTR

62

MELODY

DRUMS

STEEL GTR

FRETLESS

MUTED GTR

64

MELODY

DRUMS

STEEL GTR

FRETLESS

MUTED GTR

66

MELODY

DRUMS

STEEL GTR

FRETLESS

MUTED GTR

CHOIR AAHS

68

MELODY

DRUMS

STEEL GTR

FRETLESS

MUTED GTR

CHOIR AAHS

71

DRUMS

STEEL GTR

FRETLESS

MUTED GTR

CHOIR AAHS

SYNVOX

74

MELODY

DRUMS

STEEL GTR

FRETLESS

MUTED GTR

SYNVOX

76

MELODY

DRUMS

STEEL GTR

FRETLESS

79

MELODY

DRUMS

STEEL GTR

FRETLESS

81

MELODY

DRUMS

STEEL GTR

FRETLESS

83

MELODY

DRUMS

STEEL GTR

FRETLESS

86

MELODY

DRUMS

STEEL GTR

FRETLESS

89

MELODY

DRUMS

STEEL GTR

FRETLESS

91

MELODY

DRUMS

STEEL GTR

FRETLESS

MUTED GTR

94

MELODY

DRUMS

STEEL GTR

FRETLESS

MUTED GTR

96

MELODY

DRUMS

STEEL GTR

FRETLESS

MUTED GTR

98

MELODY

DRUMS

STEEL GTR

FRETLESS

MUTED GTR

100

MELODY

DRUMS

STEEL GTR

FRETLESS

MUTED GTR

102

MELODY

DRUMS

STEEL GTR

FRETLESS

MUTED GTR

104

MELODY

DRUMS

STEEL GTR

FRETLESS

MUTED GTR

106

MELODY

DRUMS

STEEL GTR

FRETLESS

MUTED GTR

108

MELODY

DRUMS

STEEL GTR

FRETLESS

MUTED GTR

110

MELODY

DRUMS

STEEL GTR

FRETLESS

MUTED GTR

CHOIR AAHS

112

MELODY

DRUMS

STEEL GTR

FRETLESS

MUTED GTR

CHOIR AAHS

115

DRUMS

STEEL GTR

FRETLESS

MUTED GTR

CHOIR AAHS

SYNVOX

118

MELODY

DRUMS

STEEL GTR

FRETLESS

MUTED GTR

SYNVOX

120

MELODY

DRUMS

STEEL GTR

FRETLESS

MUTED GTR

122

MELODY

DRUMS

STEEL GTR

FRETLESS

MUTED GTR

124

MELODY

DRUMS

STEEL GTR

FRETLESS

MUTED GTR

126

MELODY

DRUMS

STEEL GTR

FRETLESS

MUTED GTR

128

MELODY

DRUMS

STEEL GTR

FRETLESS

MUTED GTR

130

MELODY

DRUMS

STEEL GTR

FRETLESS

MUTED GTR

132

MELODY

DRUMS

STEEL GTR

FRETLESS

MUTED GTR

134

MELODY

DRUMS

STEEL GTR

FRETLESS

MUTED GTR

136

MELODY

DRUMS

STEEL GTR

FRETLESS

MUTED GTR

CHOIR AAHS

138

MELODY

DRUMS

STEEL GTR

FRETLESS

MUTED GTR

CHOIR AAHS

141

DRUMS

STEEL GTR

FRETLESS

MUTED GTR

CHOIR AAHS

SYNVOX

144

DRUMS

STEEL GTR

FRETLESS

MUTED GTR

SYNVOX

147

MELODY

DRUMS

STEEL GTR

FRETLESS

MUTED GTR

CHOIR AAHS

SYNVOX

MELODY

$\text{♩} = 133,002304$

21

26

31

35

39

44 **4**

52

57

61

66

V.S.

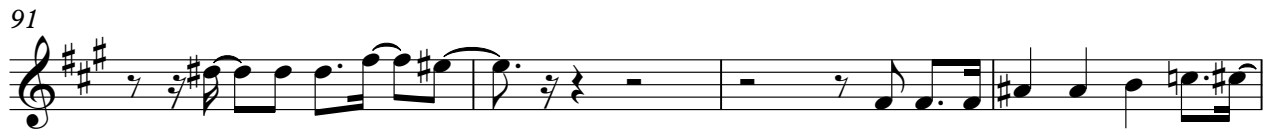

122

127

131

136

139

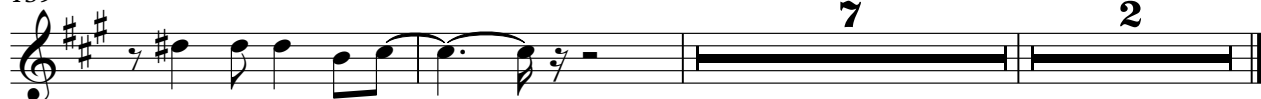

7

2

DRUMS

Gunther Gabriel - Er Ist Ein Kerl Und Fahrt Einen 30 Tor

♩ = 133,002304

- Measure 1: Snare on 2, Bass on 1, 3, 4, Hi-hat on 1, 2, 3, 4.
- Measure 2: Snare on 2, Bass on 1, 3, 4, Hi-hat on 1, 2, 3, 4.
- Measure 3: Snare on 2, Bass on 1, 3, 4, Hi-hat on 1, 2, 3, 4.
- Measure 4: Snare on 2, Bass on 1, 3, 4, Hi-hat on 1, 2, 3, 4.

V.S.

DRUMS

42

46

50

54

58

62

66

70

74

78

DRUMS

82

86

90

94

98

102

106

110

114

118

V.S.

DRUMS

122

126

130

134

138

142

146

♩ = 133,002304

6

10

14

18

22

26

30

34

38

V.S.

41

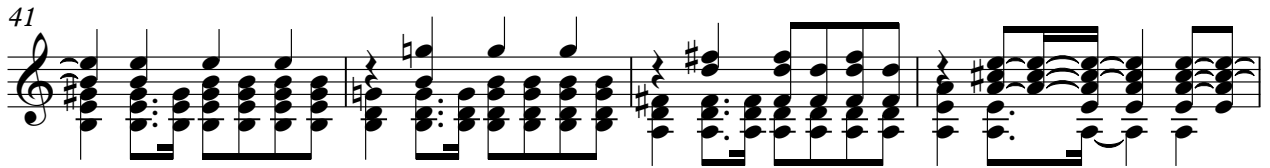

45

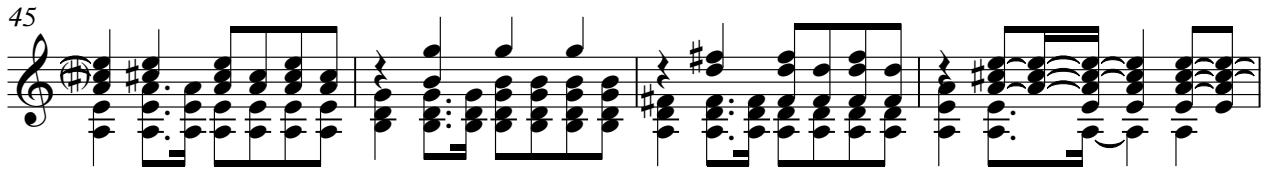

49

53

57

61

65

69

73

77

81

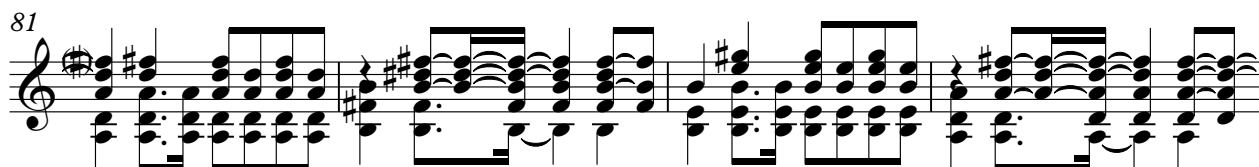

85

89

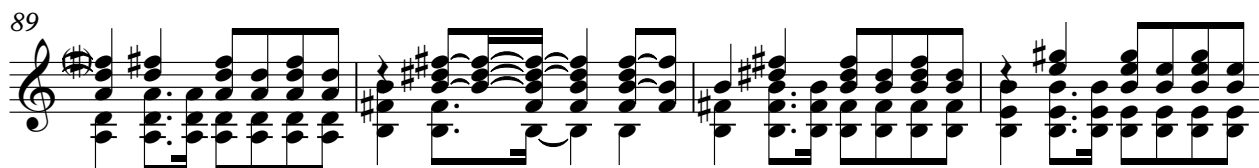

93

97

101

105

109

113

117

V.S.

121

125

129

133

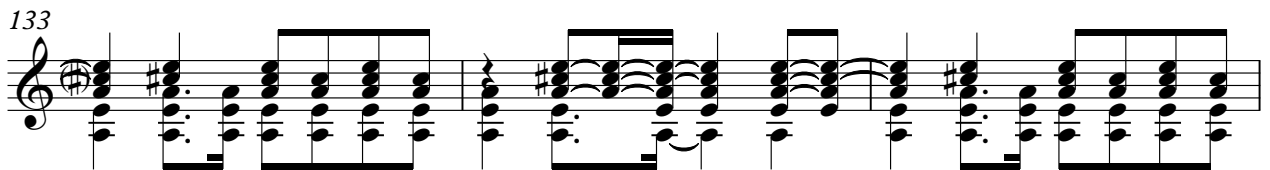

136

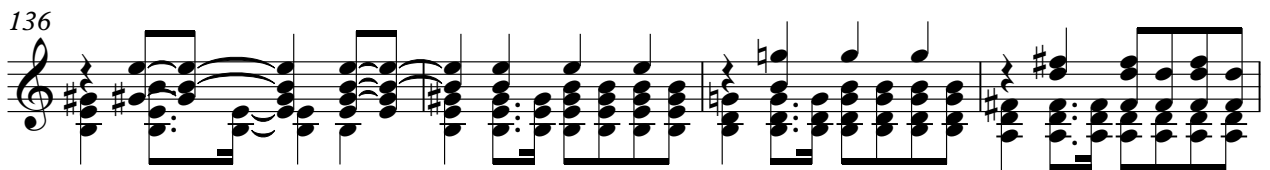

140

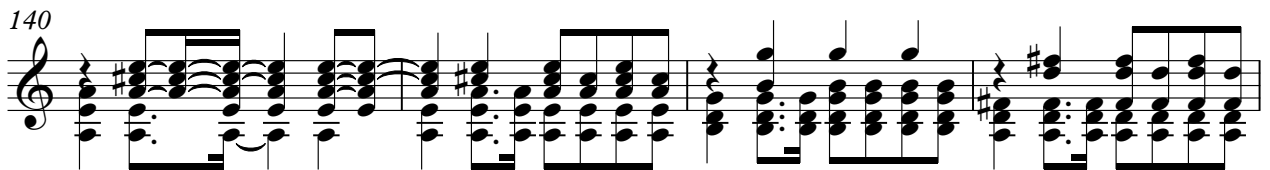

144

146

FRETLESS

Gunther Gabriel - Er Ist Ein Kerl Und Fahrt Einen 30 Tor

♩ = 133,002304

V.S.

52

57

62

67

72

77

83

88

93

98

103

108

113

118

123

128

133

138

143

146

51

56

61

66

71

76

96

101

106

111

116

121

126

131

136

141

145

♩ = 133,002304

38

43

20

67

72

38

114

20

138

6

2

♩ = 133,002304

44

49

22

75

40

119

22

145