

Gunther Gabriel - Hey Boss Ich Brauch Mehr Geld 2

♩ = 132,001587

10

Perc.

J. Gtr.

J. Gtr.

E. Bass

E. Bass

Tape Smp. Str

15

Perc.

J. Gtr.

J. Gtr.

E. Bass

E. Bass

Tape Smp. Str

19 3

Perc.

J. Gtr.

J. Gtr.

E. Gtr.

E. Bass

E. Bass

A.

Tape Smp. Str

23

Perc.

J. Gtr.

J. Gtr.

E. Gtr.

E. Bass

E. Bass

A.

Tape Smp. Str

27

Tbn.

Perc.

J. Gtr.

J. Gtr.

E. Bass

E. Bass

Tape Smp. Brs

Tape Smp. Str

FX 5

31

Tbn.

Perc.

J. Gtr.

J. Gtr.

E. Bass

E. Bass

Tape Smp. Brs

Tape Smp. Str

FX 5

This musical score page includes the following parts:

39

Perc.

J. Gtr.

J. Gtr.

E. Gtr.

E. Bass

E. Bass

A.

A.

Tape Smp. Str.

43

Perc.

J. Gtr.

J. Gtr.

E. Gtr.

E. Bass

E. Bass

A.

Tape Smp. Str.

47

Tbn.

Perc.

J. Gtr.

J. Gtr.

E. Gtr.

E. Bass

E. Bass

Tape Smp. Brs

Tape Smp. Str

51

Tbn.

Perc.

J. Gtr.

J. Gtr.

E. Bass

E. Bass

Tape Smp. Brs

Tape Smp. Str

54

Tbn.

Perc.

J. Gtr.

J. Gtr.

E. Bass

E. Bass

A.

Tape Smp. Brs

Tape Smp. Str

57

Tbn.

Perc.

J. Gtr.

J. Gtr.

E. Gtr.

E. Bass

E. Bass

A.

Tape Smp. Brs

Tape Smp. Str

61

Tbn.
Perc.
J. Gtr.
J. Gtr.
E. Bass
E. Bass
Tape Smp. Brs
Tape Smp. Str
FX 5

65

Tbn.
Perc.
J. Gtr.
J. Gtr.
E. Bass
E. Bass
Tape Smp. Brs
Tape Smp. Str
FX 5

69

Tbn.

Perc.

J. Gtr.

J. Gtr.

E. Bass

E. Bass

A.

Tape Smp. Brs

Tape Smp. Str

FX 5

73

Perc.

J. Gtr.

J. Gtr.

E. Gtr.

E. Bass

E. Bass

A.

A.

Tape Smp. Str

77

Perc.

J. Gtr.

J. Gtr.

E. Gtr.

E. Bass

E. Bass

A.

Tape Smp. Str

81

Perc.

J. Gtr.

J. Gtr.

E. Gtr.

E. Bass

E. Bass

A.

Tape Smp. Str

85

Perc.

J. Gtr.

J. Gtr.

E. Gtr.

E. Bass

E. Bass

A.

Tape Smp. Str

88 13

Perc.

J. Gtr.

J. Gtr.

E. Gtr.

E. Bass

E. Bass

A.

Tape Smp. Brs

Tape Smp. Str

92

Tbn.

Perc.

J. Gtr.

J. Gtr.

E. Gtr.

E. Bass

E. Bass

A.

Tape Smp. Brs

Tape Smp. Str

96

Perc.

J. Gtr.

J. Gtr.

E. Bass

Tape Smp. Brs

Tape Smp. Str

Trombone

Gunther Gabriel - Hey Boss Ich Brauch Mehr Geld 2

♩ = 132,001587

26

32

51

59

67

93

Gunther Gabriel - Hey Boss Ich Brauch Mehr Geld 2

Percussion

$\text{♩} = 132,001587$

5

9

13

17

20

23

26

29

33

V.S.

Percussion

♩ = 132,001587

2

6

9

12

15

18

22

26

29

33

V.S.

36

39

43

47

50

53

56

59

62

65

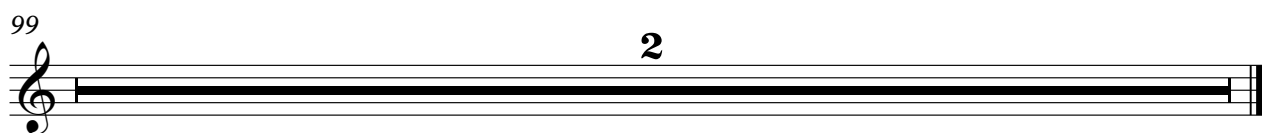

♩ = 132,001587
HitBit 2

7

11

15

20

25

29

33

37

42

V.S.

47

55

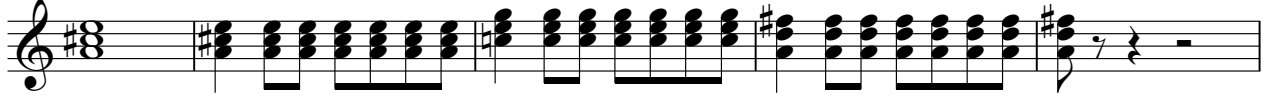

60

64

68

72

77

82

87

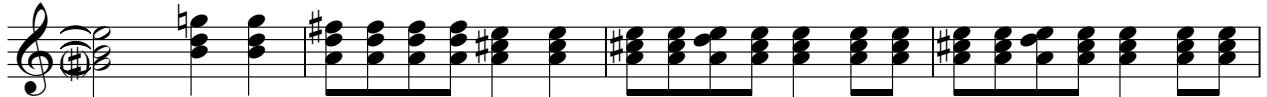

91

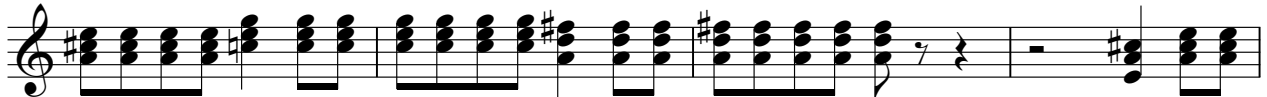

7-string Electric Guitar

♩ = 132,001587

18

E								
T								
B								
A								
D								
B								
E								
A								

1 1 0 3 2 2 2 1
 2 2 0 2 2 2 2 2
 2 2 0 2 2 2 2 2
 0 0 3 5 0 0 0 0

13

T								
A								
B								

1 0 3 2 2 2 0 3 2
 2 0 2 2 2 2 0 2 2
 2 3 5 0 0 0 0 5 0
 0 3 5 5 0 3 5 5 0

11

T								
A								
B								

2 1 0 3 2 2 2
 2 2 0 2 2 2 2
 0 2 0 5 0 0 0
 0 0 3 5 0 0 0

13

T								
A								
B								

3 0 1 1 0 3 2 2 0 3 2
 2 2 2 2 0 2 2 2 2 2 2
 0 0 0 0 3 0 0 0 3 0 0
 0 0 0 0 0 0 0 0 0 0 0

13

T								
A								
B								

2 1 1 0 3 2 2 1 1 0
 2 2 2 2 2 2 2 2 2 2
 0 2 2 3 0 0 0 0 0 3
 0 0 0 0 5 0 0 0 0 3

13

T								
A								
B								

3 2 2 1 1 0 3 2 3 2
 2 2 2 2 2 2 2 2 2 2
 2 0 0 0 0 0 0 0 0 0
 5 0 0 0 0 0 3 5 0 0

4 **4**

T							
A							
B							

2 2 1 3 0 2 2
 2 2 2 2 0 2 2
 0 0 0 0 0 0 0
 0 0 0 0 0 0 0

2

T				
A				
B				

$\text{♩} = 132,001587$

2

8

14

19

25

30

35

40

46

54

V.S.

59

64

69

74

80

85

90

94

99

2

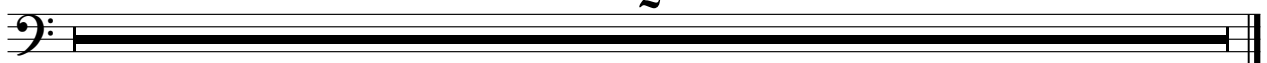

♩ = 132,001587
6

3 3

10

14

3

18

23

28

32

36

39

Fretless Electric Bass

44

49

53

57

62

66

70

74

79

84

90

Fretless Electric Bass

3

4

99

2

Gunther Gabriel - Hey Boss Ich Brauch Mehr Geld 2

Alto

♩ = 132,001587

34

39

30

73

24

99

2

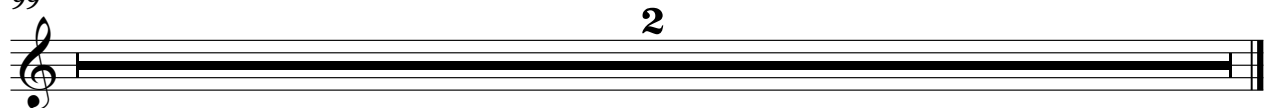

Gunther Gabriel - Hey Boss Ich Brauch Mehr Geld 2

Alto

♩ = 132,001587

♩ = 132,001587

26

31

13

49

57

2

64

70

20

93

3

99

2

Tape Sampler Keyboard [Strings] Gunther Gabriel - Hey Boss Ich Brauch Mehr Geld 2

♩ = 132,001587

2

10

18

25

33

40

V.S.

Tape Sampler Keyboard [Strings]

49

58

66

74

81

88

94

99

FX 5 (Brightness)

Gunther Gabriel - Hey Boss Ich Brauch Mehr Geld 2

♪ = 132,001587

26

31

36

26

66

29

99

2