

Gunther Levi - Mijn leven begint bij jou

♩ = 163,959961

Percussion

Flexatone

Jazz Guitar

Electric Bass

Electric Piano

FX 3 (Crystal)

FX 5 (Brightness)

Viola

Solo

♩ = 163,959961

(C)1992 Music Sales Ltd.

6

10

13

16

19

Perc.

J. Gtr.

E. Bass

E. Piano

FX 5

Solo

22

Perc.

J. Gtr.

E. Bass

E. Piano

FX 5

Solo

25

28

31

34

37

Perc.

J. Gtr.

E. Bass

E. Piano

FX 5

Vla.

Solo

40

Perc.

J. Gtr.

E. Bass

E. Piano

FX 3

FX 5

Vla.

Solo

43

46

49

52

55

Perc.

Flex.

J. Gtr.

E. Bass

E. Piano

FX 3

FX 5

Vla.

Solo

58

61

64

67

70

Perc. Flex. J. Gtr. E. Bass E. Piano FX 5 Vla. Solo

73

Perc. Flex. J. Gtr. E. Bass E. Piano FX 5 Vla. Solo

76

79

82

85

88

91

94

97

100

Perc.

J. Gtr.

E. Bass

E. Piano

FX 3

FX 5

Vla.

Solo

103

Perc.

J. Gtr.

E. Bass

E. Piano

FX 3

FX 5

Vla.

Solo

106

Perc.

J. Gtr.

E. Bass

E. Piano

FX 5

Vla.

Solo

109

Perc.

Flex.

J. Gtr.

E. Bass

E. Piano

FX 3

FX 5

Vla.

Solo

112

Perc.

Flex.

J. Gtr.

E. Bass

E. Piano

FX 3

FX 5

Vla.

Solo

115

Perc.

Flex.

J. Gtr.

E. Bass

E. Piano

FX 3

FX 5

Vla.

Solo

118

Perc.

Flex.

J. Gtr.

E. Bass

E. Piano

FX 3

FX 5

Vla.

Solo

121

Perc.

Flex.

J. Gtr.

E. Bass

E. Piano

FX 3

FX 5

Vla.

Solo

Gunther Levi - Mijn leven begint bij jou

Percussion

♩ = 163,959961

(C)1992 Music Sales Ltd.

V.S.

47

52

57

62

67

72

77

82

86

91

96

100

104

108

112

116

120

♩ = 163,959961

2

9

3

44

57

64

72

79

85

91

18

115

5

♩ = 163,959961

10

13

16

20

23

26

29

32

36

39

73

76

79

83

86

89

92

95

98

101

V.S.

104

107

110

113

117

120

Electric Bass

Gunther Levi - Mijn leven begint bij jou

♩ = 163,959961

2

9

15

21

26

32

38

44

50

56

62

68

73

79

85

91

97

103

108

114

119

4

Gunther Levi - Mijn leven begint bij jou

Electric Piano

♩ = 163,959961

2

9

15

20

25

32

37

43

50

(C)1992 Music Sales Ltd.

V.S.

56

63

68

73

80

85

91

98

104

111

Electric Piano

116

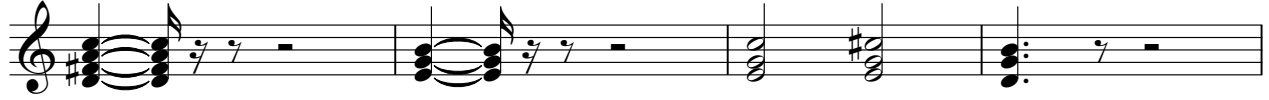

120

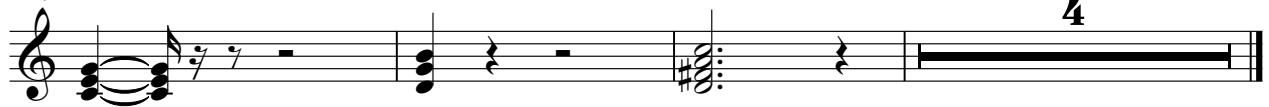

4

♩ = 163,959961

10

16

21

27

33

39

45

51

56

62

67

73

80

86

92

98

104

110

115

119

Viola

Gunther Levi - Mijn leven begint bij jou

♩ = 163,959961

2

8

23

36

42

50

57

63

69

75

81

86

91

98

105

111

117

121

Gunther Levi - Mijn leven begint bij jou

Solo

♩ = 163,959961

2

8

12

16

20

24

28

32

36

40

(C)1992 Music Sales Ltd.

V.S.

44

48

52

56

60

64

68

72

76

80

84

88

92

96

100

104

108

112

116

120

4