

Gus Williams - Canyon To Canyon

♩ = 170,000565

DRUMS

CLEAN GTR

OVERDRIVE

POLYSYNTH

A.PIANO 2

♩ = 170,000565

5

DRUMS

CLEAN GTR

OVERDRIVE

FINGERDBAS

A.PIANO 3

SOLO VOX

POLYSYNTH

A.PIANO 1

A.PIANO 2

14

DRUMS

GLOCKENSPL

CLEAN GTR

OVERDRIVE

FINGERDBAS

A.PIANO 3

SOLO VOX

POLYSYNTH

A.PIANO 1

A.PIANO 2

17

DRUMS

GLOCKENSPL

CLEAN GTR

OVERDRIVE

FINGERDBAS

A.PIANO 3

SOLO VOX

POLYSYNTH

A.PIANO 1

A.PIANO 2

29

DRUMS
CLEAN GTR
OVERDRIVE
FINGERDBAS
A.PIANO 3
SOLOVOX
A.PIANO 1
A.PIANO 2

32

DRUMS
OVERDRIVE
FINGERDBAS
A.PIANO 3
SOLOVOX
A.PIANO 1
A.PIANO 2

37

DRUMS

OVERDRIVE

FINGERDBAS

A.PIANO 3

SOLO VOX

A.PIANO 1

A.PIANO 2

40

DRUMS

CLEAN GTR

OVERDRIVE

FINGERDBAS

A.PIANO 3

SOLO VOX

A.PIANO 1

A.PIANO 2

43

DRUMS

CLEAN GTR

OVERDRIVE

A.PIANO 3

A.PIANO 2

46

DRUMS
CLEAN GTR
OVERDRIVE
FINGERDBAS
A.PIANO 3
SOLOVOX
POLYSYNTH
A.PIANO 1
A.PIANO 2

48

DRUMS
CLEAN GTR
OVERDRIVE
FINGERDBAS
A.PIANO 3
SOLOVOX
POLYSYNTH
A.PIANO 1
A.PIANO 2

50

53

55

DRUMS

GLOCKENSPL

CLEAN GTR

OVERDRIVE

FINGERDBAS

A.PIANO 3

SOLOVOX

POLYSYNTH

A.PIANO 1

A.PIANO 2

57

DRUMS

CLEAN GTR

OVERDRIVE

FINGERDBAS

A.PIANO 3

SOLOVOX

POLYSYNTH

A.PIANO 1

A.PIANO 2

60

DRUMS
CLEAN GTR
OVERDRIVE
FINGERDBAS
A.PIANO 3
SOLOVOX
POLYSYNTH
A.PIANO 1
A.PIANO 2

65

DRUMS
CLEAN GTR
OVERDRIVE
FINGERDBAS
A.PIANO 3
SOLOVOX
POLYSYNTH
A.PIANO 1
A.PIANO 2

69

DRUMS

CLEAN GTR

OVERDRIVE

FINGERDBAS

A.PIANO 3

SOLOVOX

POLYSYNTH

A.PIANO 1

A.PIANO 2

73

DRUMS

GLOCKENSPL

CLEAN GTR

OVERDRIVE

FINGERDBAS

A.PIANO 3

SOLOVOX

POLYSYNTH

A.PIANO 1

A.PIANO 2

77

DRUMS

GLOCKENSPL

CLEAN GTR

OVERDRIVE

FINGERDBAS

A.PIANO 3

SOLOVOX

POLYSYNTH

A.PIANO 1

A.PIANO 2

81

DRUMS

GLOCKENSPL

CLEAN GTR

OVERDRIVE

FINGERDBAS

A.PIANO 3

SOLOVOX

POLYSYNTH

A.PIANO 1

A.PIANO 2

83

DRUMS

GLOCKENSPL

CLEAN GTR

OVERDRIVE

FINGERDBAS

A.PIANO 3

SOLO VOX

POLYSYNTH

A.PIANO 1

A.PIANO 2

Gus Williams - Canyon To Canyon

DRUMS

♩ = 170,000565

7

12

16

20

24

28

32

36

40

45

44

48

52

56

60

65

69

73

77

81

DRUMS

84

2

GLOCKENSPL

Gus Williams - Canyon To Canyon

♩ = 170,000565
10

15 **4**

23 **29**

56 **20**

80

84

Gus Williams - Canyon To Canyon

CLEAN GTR

♩ = 170,000565

2

40

CLEAN GTR

42

44

46

48

50

52

54

56

58

61

66

70

74

79

81

82

OVERDRIVE

Gus Williams - Canyon To Canyon

♩ = 170,000565

4

9

14

19

2

26

33

39

45

50

55

V.S.

OVERDRIVE

61

66

70

74

79

82

♩ = 170,000565

5

10

16

23

30

37

46

51

57

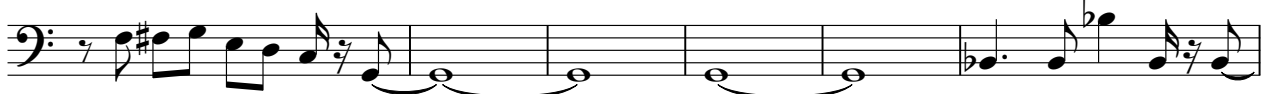

63

V.S.

68

73

78

83

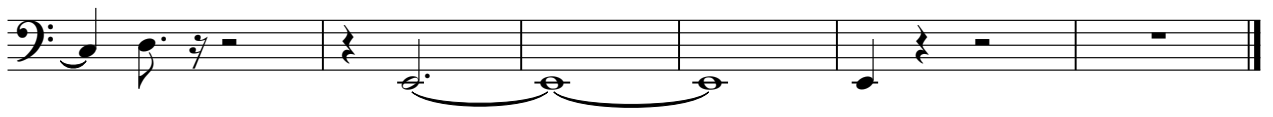

Gus Williams - Canyon To Canyon

A.PIANO 3

♩ = 170,000565

5

10

16

2

23

29

2

36

43

48

V.S.

53

57

63

67

71

75

80

83

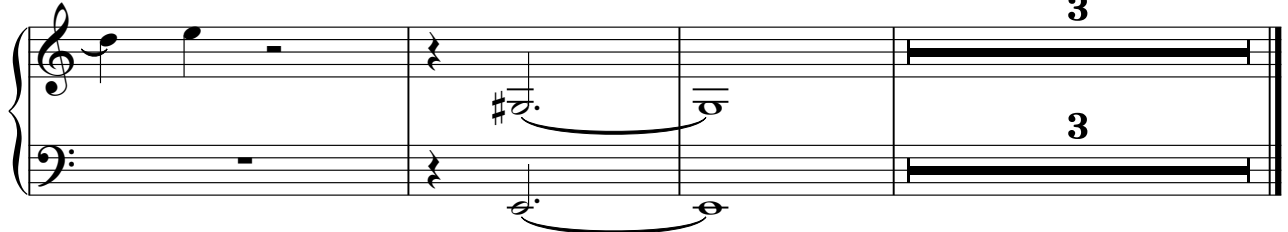

Gus Williams - Canyon To Canyon

SOLO VOX

♩ = 170,000565

5

11

19

24

28

31

35

39

4

SOLO VOX

46

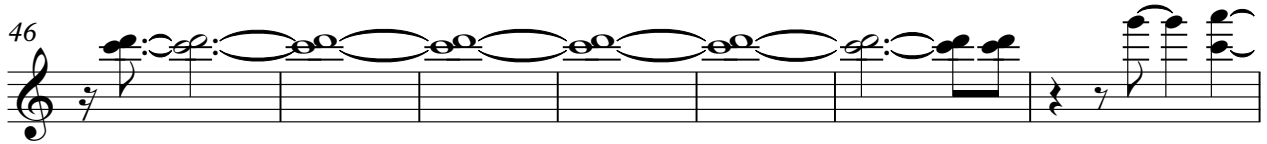

53

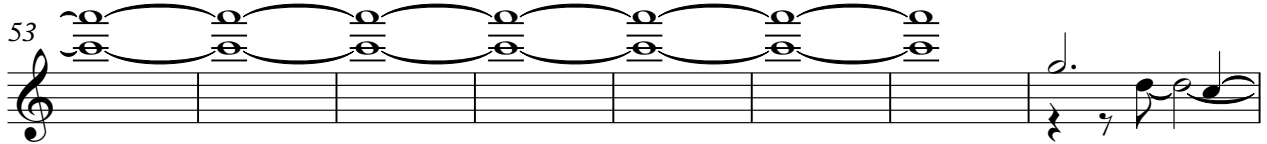

61

68

72

75

80

84

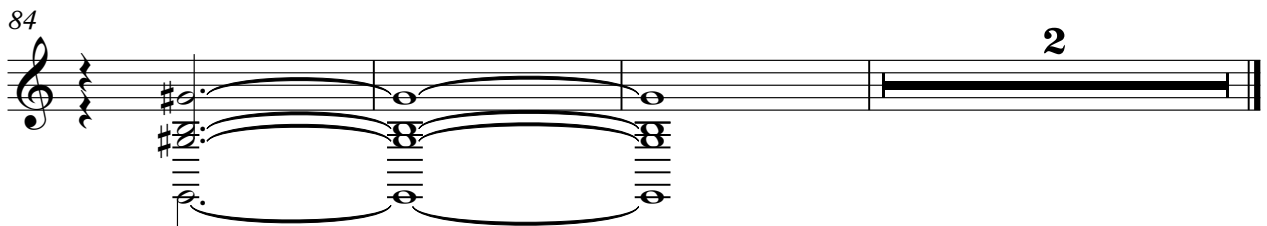

POLYSYNTH

Gus Williams - Canyon To Canyon

♩ = 170,000565

3

10

17

22

24

51

58

64

6

76

82

Gus Williams - Canyon To Canyon

A.PIANO 1

♩ = 170,000565

5

10

16

22

25

28

31

34

38

40

4

Gus Williams - Canyon To Canyon

A.PIANO 2

$\text{♩} = 170,000565$

4

6

8

10

13

15

17

20

27

V.S.

60

65

69

73

77

82