

0.0"
1.1,00
Ao Vivo

♩ = 135,000137 ♩ = 135,000137

Percussion

Electric Guitar

Bandoneon

Accordion

Synth Strings

FX 4 (Atmosphere)

nilson@fismusic.com.br 4-035-9111r0238@nilsonpsr.psi.br

4

Perc.

E. Gtr.

Accord.

Syn. Str.

FX 4

Solo

6

8

10

Perc.

E. Gtr.

Accord.

Syn. Str.

FX 4

Solo

12

Perc.

E. Gtr.

Band.

Syn. Str.

FX 4

Solo

15

17

19

Perc.

E. Gtr.

Band.

Syn. Str.

FX 4

Solo

21

Perc.

E. Gtr.

Band.

Syn. Str.

FX 4

Solo

23

Perc.

E. Gtr.

Band.

Syn. Str.

FX 4

Solo

25

Perc.

E. Gtr.

Band.

Syn. Str.

FX 4

Solo

27

29

32

Perc.

E. Gtr.

Band.

Syn. Str.

FX 4

Solo

34

Perc.

E. Gtr.

Band.

Syn. Str.

FX 4

Solo

36

38

40

Perc. E. Gtr. Band. Syn. Str. FX 4 Solo

42

Perc. E. Gtr. Band. Syn. Str. FX 4 Solo

45

Perc.

E. Gtr.

Accord.

Syn. Str.

FX 4

Solo

48

Perc.

E. Gtr.

Accord.

Syn. Str.

FX 4

Solo

50

Perc. E. Gtr. Band. Accord. Syn. Str. FX 4 Solo

53

Perc. E. Gtr. Band. Syn. Str. FX 4 Solo

56

Perc. E. Gtr. Band. Syn. Str. FX 4 Solo

59

Perc. E. Gtr. Band. Syn. Str. FX 4 Solo

61

Perc. E. Gtr. Band. Syn. Str. FX 4 Solo

63

Perc. E. Gtr. Band. Syn. Str. FX 4 Solo

65

Perc.

E. Gtr.

Band.

Syn. Str.

FX 4

Solo

68

Perc.

E. Gtr.

Band.

Syn. Str.

FX 4

Solo

71

Perc. E. Gtr. Band. Syn. Str. FX 4 Solo

73

Perc. E. Gtr. Band. Syn. Str. FX 4 Solo

75

Perc.

E. Gtr.

Band.

Syn. Str.

FX 4

Solo

78

Perc.

E. Gtr.

Band.

Syn. Str.

FX 4

Solo

80

Perc. E. Gtr. Band. Syn. Str. FX 4 Solo

82

Perc. E. Gtr. Band. Syn. Str. FX 4 Solo

84

86

88

90

92

Perc. E. Gtr. Band. Syn. Str. FX 4 Solo

94

Perc. E. Gtr. Band. Syn. Str. FX 4 Solo

96

E. Gtr.

Band.

Accord.

Syn. Str.

FX 4

Solo

98

E. Gtr.

Band.

Accord.

Syn. Str.

FX 4

Solo

100

E. Gtr.

Band.

Accord.

Syn. Str.

FX 4

Solo

Percussion

♩ = 135,000 135,000 137

2

7

11

15

19

23

27

31

35

39

V.S.

43

46

50

54

58

62

66

70

74

78

Percussion

82

85

88

92

94

Electric Guitar

♩ = 135,000 135,000 137

2

7

11

15

19

22

26

30

34

37

V.S.

Electric Guitar

41

45

49

52

56

60

64

68

72

76

80

84

87

91

95

99

Bandoneon

$\text{♩} = 135,000137 \quad \text{♩} = 135,000137$

11

14

16

18

20

22

24

27

V.S.

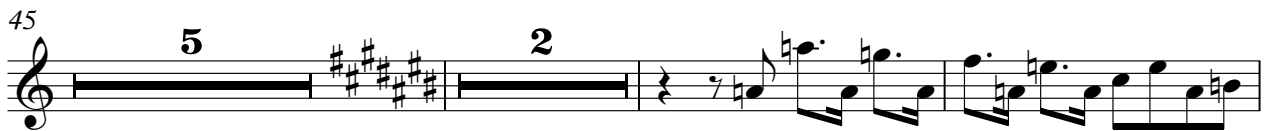

61

63

66

70

73

76

79

81

83

89

91

93

95

98

100

Accordion

$\text{♩} = 135,000137 = 135,000137$

6

9

11 **33**

46

49 **33**

Accordion

84

86

88

96

98

100

Synth Strings

♩ = 135,000137

♩ = 135,000137

2

n13dnr1s0320q14,0315011n1308fsculb20x1ps1,ps1.br

8

15

22

30

37

44

50

58

62

2

Synth Strings

68

75

82

87

92

97

FX 4 (Atmosphere)

♩ = 135,000137 ♩ = 135,000137

2

10

18

26

34

42

49

57

62

FX 4 (Atmosphere)

68

76

83

88

95

Solo

♩ = 135,000137 ♩ = 135,000137

2

8

13

19

25

31

37

43

49

54

V.S.

59

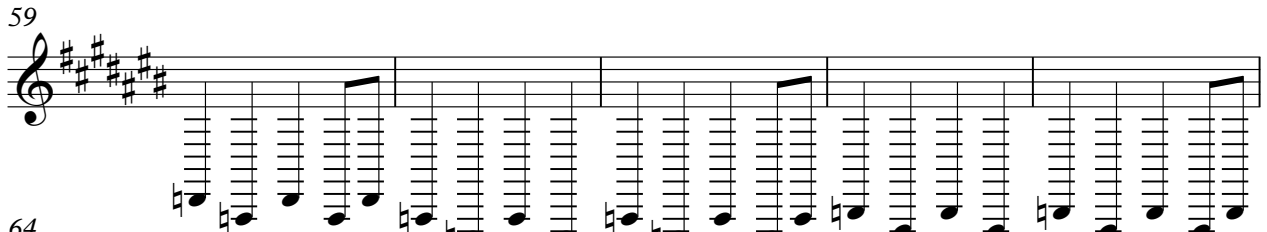

64

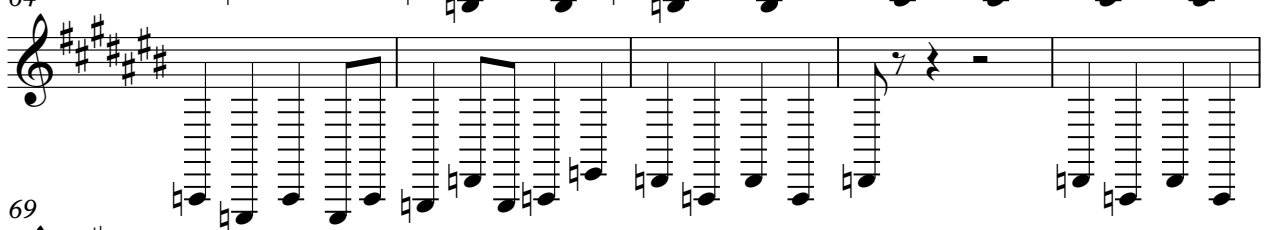

69

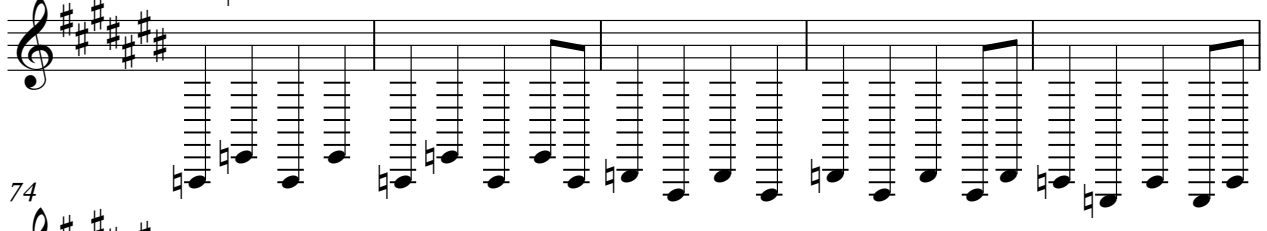

74

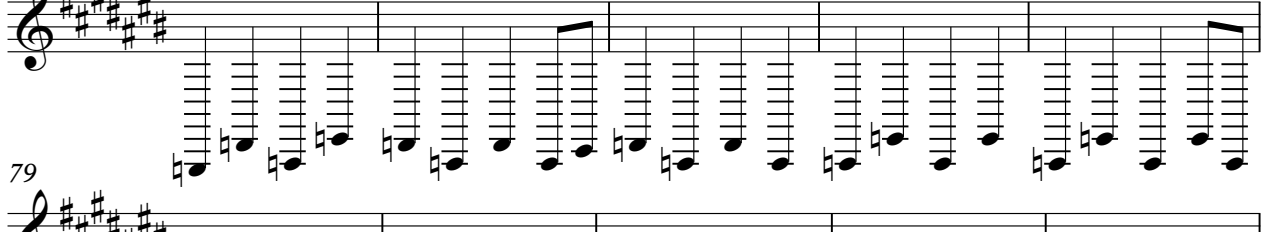

79

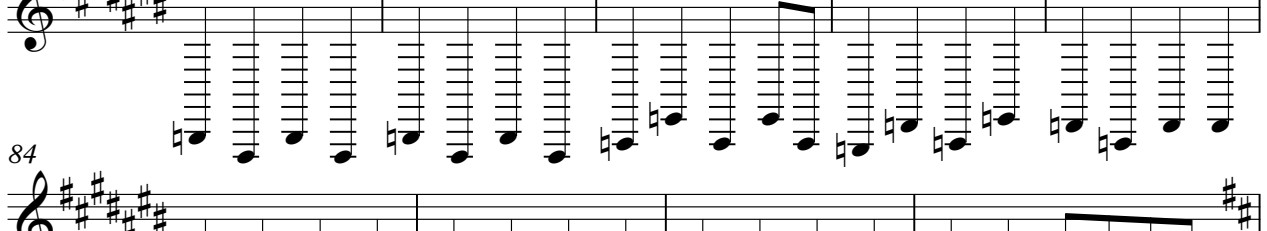

84

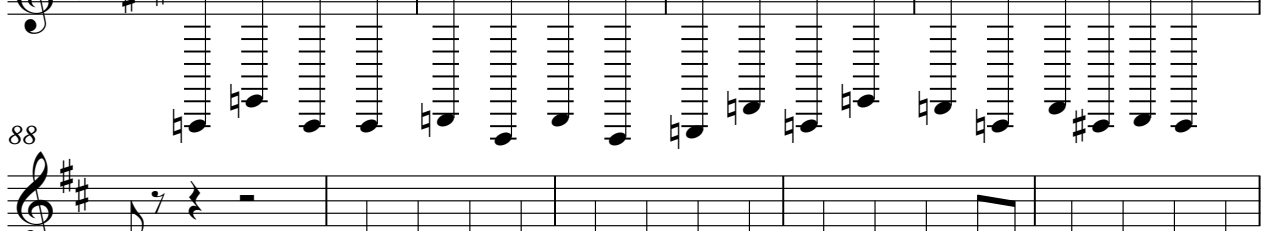

88

93

98

