

Guus & Vagant Meeuwis - Het Is Een Nacht Levensecht 1

♩ = 134,000351

Snare

Bassdrum

Hihat

Cymbals

Shaker

Tambourin

A.Piano

Fing.Bass

St.Str.Gtr

Vocal-Lin

#Soft Pad

#12Str.Gt

7

11

15

19

St.Str.Gt

Vocal-Lin

#12Str.Gt

22

St.Str.Gt

Vocal-Lin

#12Str.Gt

26

St.Str.Gt

Vocal-Lin

#12Str.Gt

30 (c)1995 All Rights Reserved By Sound Design Software Division Holland.

Bassdrum

Hihat

Shaker

Fing.Bass

St.Str.Gt

Vocal-Lin

#Soft Pad

#12Str.Gt

34

Bassdrum
Hihat
Shaker
Fing. Bass
St. Str. Gt
Vocal-Lin
#Soft Pad
#12Str. Gt

37

Bassdrum
Hihat
Shaker
Fing. Bass
St. Str. Gt
Vocal-Lin
#Soft Pad
#12Str. Gt

41

Bassdrum
Hihat
Shaker
Fing. Bass
St. Str. Gt
Vocal-Lin
#Soft Pad
#12 Str. Gt

45

Bassdrum
Hihat
Shaker
A. Piano
Fing. Bass
St. Str. Gt
Vocal-Lin
#Soft Pad
#12 Str. Gt

49

Bassdrum
Hihat
Shaker
A.Piano
Fing.Bass
St.Str.Gt
Vocal-Lin
#Soft Pad
#12Str.Gt

52

Bassdrum
Hihat
Shaker
A.Piano
Fing.Bass
St.Str.Gt
Vocal-Lin
#Soft Pad
#12Str.Gt

56

Bassdrum
Hihat
Shaker
A.Piano
Fing.Bass
St.Str.Gt
Vocal-Lin
#Soft Pad
#12Str.Gt

59

Bassdrum
Hihat
Shaker
A.Piano
Fing.Bass
St.Str.Gt
Vocal-Lin
#Soft Pad
#12Str.Gt

62

Bassdrum

Hihat

Shaker

A.Piano

Fing.Bass

St.Str.Gt

Vocal-Lin

#Soft Pad

#12Str.Gt

66

Snare

Bassdrum

Hihat

Cymbals

Shaker

Tambourin

A.Piano

Fing.Bass

St.Str.Gt

Vocal-Lin

#Soft Pad

#12Str.Gt

69

Snare
Bassdrum
Hihat
Shaker
Tambourin
A.Piano
Fing.Bass
St.Str.Gt
Vocal-Lin
#Soft Pad
#12Str.Gt

71

Snare
Bassdrum
Hihat
Shaker
Tambourin
A.Piano
Fing.Bass
St.Str.Gt
Vocal-Lin
#Soft Pad
#12Str.Gt

74

Snare
Bassdrum
Hihat
Shaker
Tambourin
A.Piano
Fing.Bass
St.Str.Gt
Vocal-Lin
#Soft Pad
#12Str.Gt

76

Snare
Bassdrum
Hihat
Shaker
Tambourin
A.Piano
Fing.Bass
St.Str.Gt
Vocal-Lin
#Soft Pad
#12Str.Gt

79

Snare

Bassdrum

Hihat

Shaker

Tambourin

A.Piano

Fing.Bass

St.Str.Gt

Vocal-Lin

#Soft Pad

#12Str.Gt

81

Snare

Bassdrum

Hihat

Shaker

Tambourin

A.Piano

Fing.Bass

St.Str.Gt

Vocal-Lin

#Soft Pad

#12Str.Gt

83

Snare
Bassdrum
Hihat
Shaker
Tambourin
A.Piano
Fing.Bass
St.Str.Gt
Vocal-Lin
#Soft Pad
#12Str.Gt

86

Snare
Bassdrum
Hihat
Shaker
Tambourin
A.Piano
Fing.Bass
St.Str.Gt
Vocal-Lin
#Soft Pad
#12Str.Gt

89

Snare
Bassdrum
Hihat
Shaker
Tambourin
A.Piano
Fing.Bass
St.Str.Gt
Vocal-Lin
#Soft Pad
#12Str.Gt

92

Snare
Bassdrum
Hihat
Shaker
Tambourin
A.Piano
Fing.Bass
St.Str.Gt
Vocal-Lin
#Soft Pad
#12Str.Gt

95

Bassdrum
Hihat
Shaker
Tambourin
A.Piano
Fing.Bass
St.Str.Gt
Vocal-Lin
#Soft Pad
#12Str.Gt

101

Snare
Bassdrum
Hihat
Shaker
Tambourin
A.Piano
Fing.Bass
St.Str.Gt
Vocal-Lin
#Soft Pad
#12Str.Gt

105

Snare
Bassdrum
Hihat
Shaker
Tambourin
A.Piano
Fing.Bass
St.Str.Gt
Vocal-Lin
#Soft Pad
#12Str.Gt

108

Snare
Bassdrum
Hihat
Shaker
Tambourin
A.Piano
Fing.Bass
St.Str.Gt
Vocal-Lin
#Soft Pad
#12Str.Gt

110

Snare
Bassdrum
Hihat
Shaker
Tambourin
A.Piano
Fing.Bass
St.Str.Gt
Vocal-Lin
#Soft Pad
#12Str.Gt

112

Snare
Bassdrum
Hihat
Shaker
Tambourin
A.Piano
Fing.Bass
St.Str.Gt
Vocal-Lin
#Soft Pad
#12Str.Gt

115

Snare
Bassdrum
Hihat
Shaker
Tambourin
A.Piano
Fing.Bass
St.Str.Gt
Vocal-Lin
#Soft Pad
#12Str.Gt

117

Snare
Bassdrum
Hihat
Shaker
Tambourin
A.Piano
Fing.Bass
St.Str.Gt
Vocal-Lin
#Soft Pad
#12Str.Gt

119

♩ = 132

Snare

Bassdrum

Hihat

Shaker

Tambourin

A.Piano

Fing.Bass

St.Str.Gt

Vocal-Lin

#Soft Pad

#12Str.Gt

123

A.Piano

Fing.Bass

126

A.Piano

Snare

Guus & Vagant Meeuwis - Het Is Een Nacht Levensecht

♩ = 134,000351

67 Snare

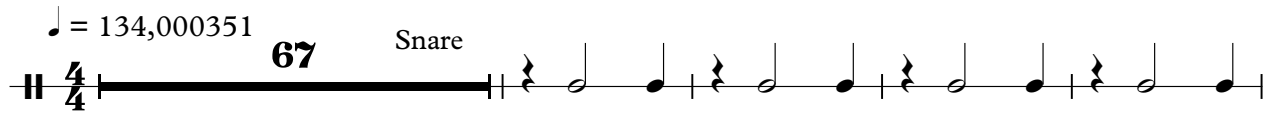

72

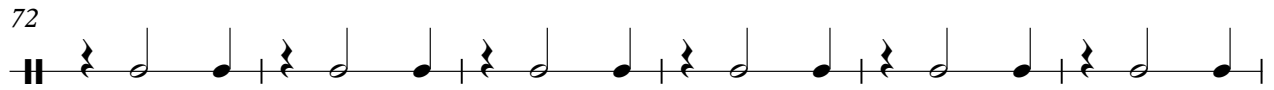

78

84

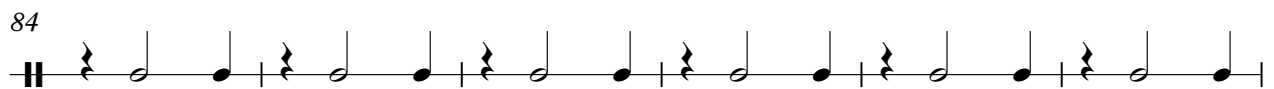

90

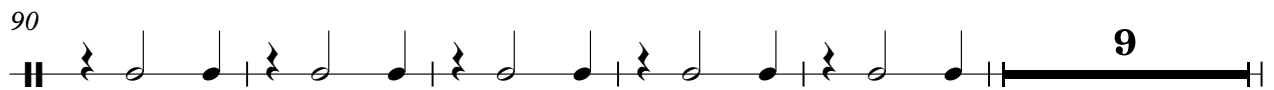

104

110

116

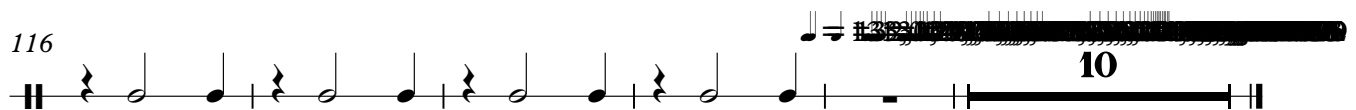

Bassdrum

Guus & Vagant Meeuwis - Het Is Een Nacht Levensecht

♩ = 134,000351

29

Bassdrum (c)1995 All Rights Reserved By Sound Design Software Division Holland

36

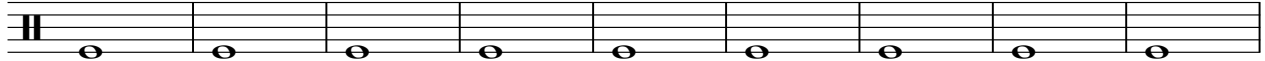

45

54

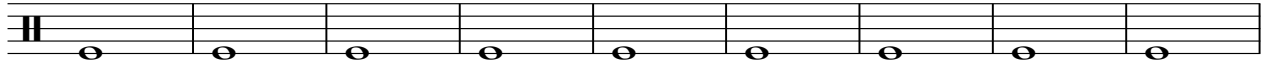

63

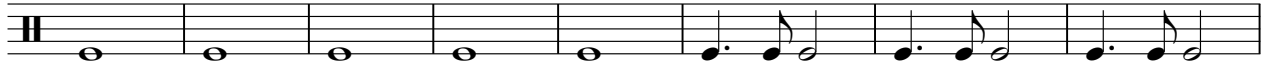

71

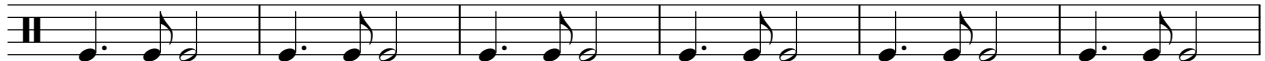

77

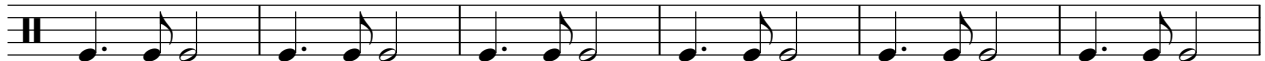

83

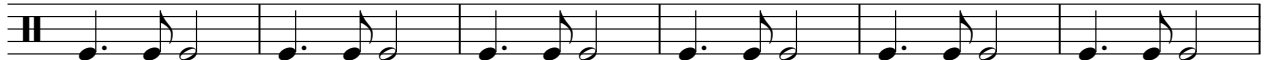

89

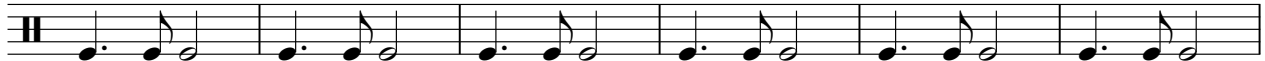

95

V.S.

2

Bassdrum

101

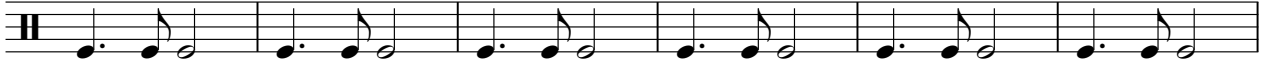

107

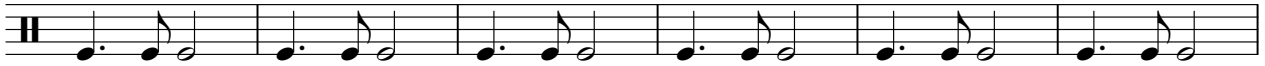

113

118

Hihat

Guus & Vagant Meeuwis - Het Is Een Nacht Levensecht

♩ = 134,000351

29 Hihat

34

40

46

52

58

64

70

76

82

V.S.

2

Hihat

88

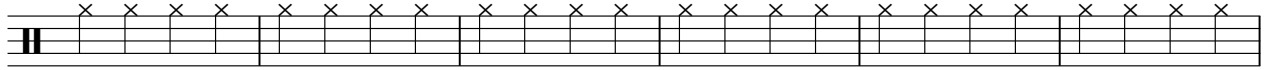

94

107

113

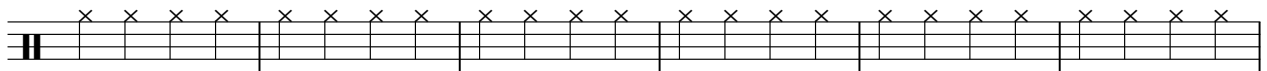

119

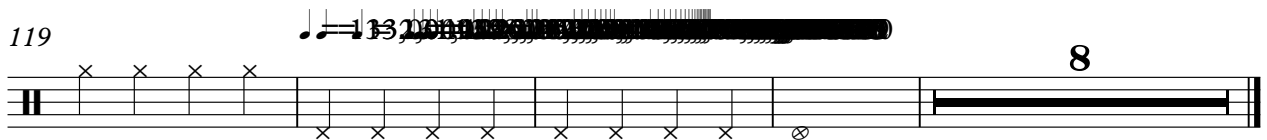

Cymbals

Guus & Vagant Meeuwis - Het Is Een Nacht Levensecht

♩ = 134,000351

67 Cymbals

69

51 **10**

Shaker

Guus & Vagant Meeuwis - Het Is Een Nacht Levensecht

♩ = 134,000351
29 Shaker

33

37

41

45

49

53

57

61

64

68

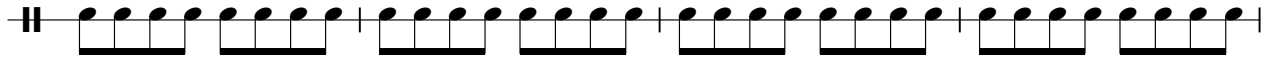

72

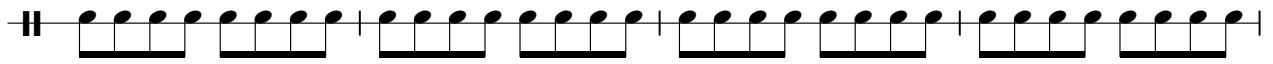

76

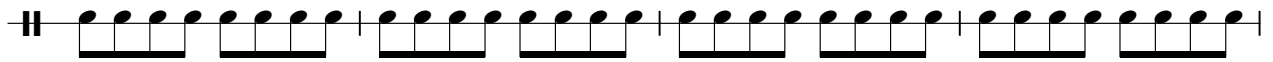

80

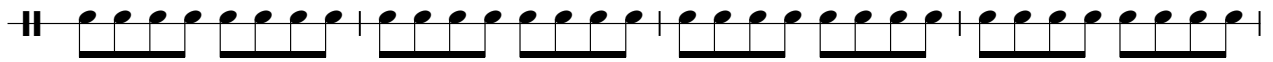

84

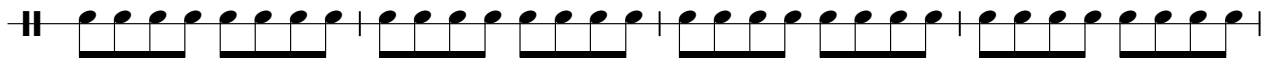

88

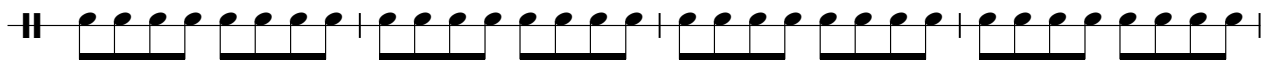

92

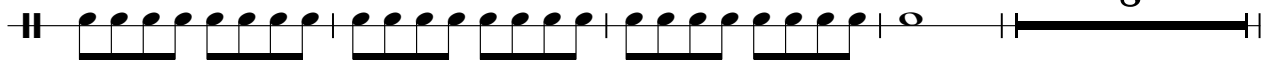

104

108

112

116

119

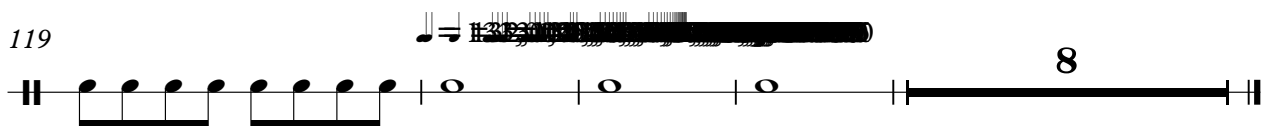

Guus & Vagant Meeuwis - Het Is Een Nacht Levensecht

A.Piano

♩ = 134,000351 **47** A.Piano

51

55

59

63

68

70

72

74

76

V.S.

107

109

111

112

114

116

118

119

123

125

V.S.

127

2

Fing. Bass

♩ = 134,000351

29 Fing. Bass

36

45

54

63

70

75

80

85

90

V.S.

2

Fing. Bass

95

8

107

112

117

9

121

7

♩ = 134,000351
2 St.Str.Gtr

5
8
11
14
17
20
22
24
27

V.S.

V.S.

88

91

94

105

108

111

114

117

120

8

8

Vocal-Lin

♩ = 134,000351
9 Vocal-Line

13

16

19

22

25

29

33

37

40

V.S.

43 2

49

52

55

58

61

64

68

72

76

79

83

88

91

95

99

103

106

109

113

V.S.

117

120

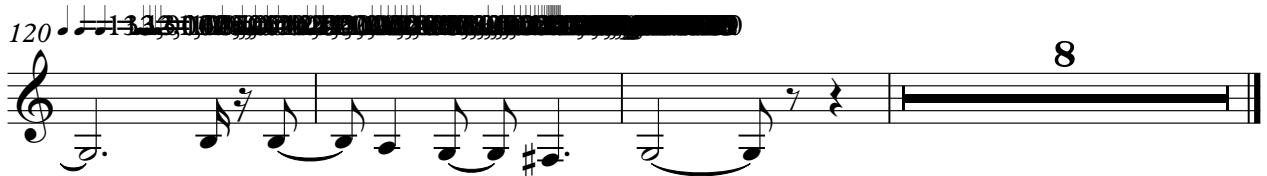

#Soft Pad

♩ = 134,000351

29 #Soft Pad 3

33

38

43

48

54

60

67 3

72

77

V.S.

82

88

93

105

110

115

119

Guus & Vagant Meeuwis - Het Is Een Nacht Levensecht

#12Str.Gt

♩ = 134,000351
10 #12Str.Gtr

18
27
32
36
40
44
48
52
56

V.S.

104

108

112

116

119
