

4

fr. horn(s)

trumpet(s)

trombone(s)

tuba(s)

timpani

cymbals

strings (hi)

strings (bass)

strings (mid)

~~81,140076 = 81,3706581939060073,69493850457000~~

8

fr. horn(s)

81,140076 = 81,3706581939060073,69493850457000

trumpet(s)

81,140076 = 81,3706581939060073,69493850457000

trombone(s)

81,140076 = 81,3706581939060073,69493850457000

tuba(s)

timpani

81,140076 = 81,3706581939060073,69493850457000

~~81,140076 = 81,3706581939060073,69493850457000~~

strings (hi)

strings (bass)

strings (mid)

9

piccolo

fr. horn(s)

trumpet(s)

trombone(s)

tuba(s)

timpani

cymbals

strings (hi)

strings (bass)

strings (mid)

8 2, 2, 7 1 0 2 5 9 = 8 2, 8 7 0 8 4 0 9 6 = 8 1, 6 1 0 0 7 4 0 5 6

3 3 3 3 3 3 3

8 2, 2, 7 1 0 2 5 9 = 8 2, 8 7 0 8 4 0 9 6 = 8 1, 6 1 0 0 7 4 0 5 6

10 piccolo = 81,60

6 6 6 6

fr. horn(s)

trumpet(s)

trombone(s)

tuba(s)

timpani

strings (hi) = 81,60

strings (bass)

strings (mid)

14

piccolo

fr. horn(s)

trumpet(s)

trombone(s)

tuba(s)

timpani

cymbals

strings (hi)

strings (bass)

strings (mid)

16 ~~75,040054 73,640053 72,930061 72,700043 74,100052 74,810074 73,400063 73,870064 74,570007 75,280045~~

fr. horn(s)

trumpet(s)

trombone(s)

tuba(s)

timpani

cymbals

harp

strings (hi)

strings (bass)

strings (mid)

$\text{strings (hi) notes: } \begin{matrix} \text{74,810074} & \text{73,400063} & \text{73,870064} & \text{74,570007} & \text{75,280045} \\ \text{74,100052} & \text{72,700043} & \text{74,810074} & & \\ \text{74,340050} & & \text{73,400063} & \text{75,040054} & \\ \text{74,570007} & \text{72,930061} & \text{72,700043} & & \end{matrix}$

New Zealand - New Zealand

piccolo

9

10

13

15

New Zealand - New Zealand

trumpet(s)

♩ = 72

3 3

6

12

♩ = 79,960022 ♩ = 80,670897430031 ♩ = 73,960022 ♩ = 73,1

15

trombone(s)

New Zealand - New Zealand

♩ = 72

7

13

tuba(s)

New Zealand - New Zealand

♩ = 72

7

13

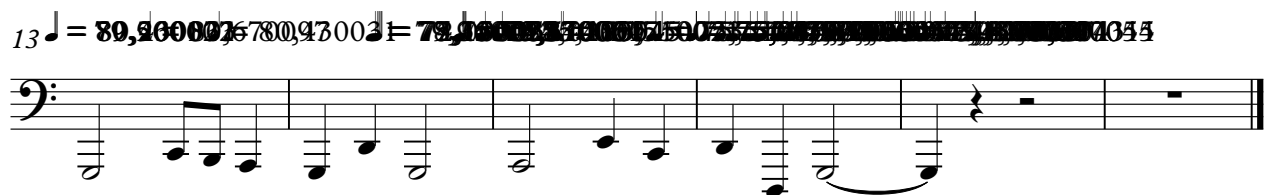

timpani

New Zealand - New Zealand

♩ = 72

8 ♩ = 81

13 ♩ = 80

16 ♩ = 75

cymbals

New Zealand - New Zealand

New Zealand - New Zealand

harp

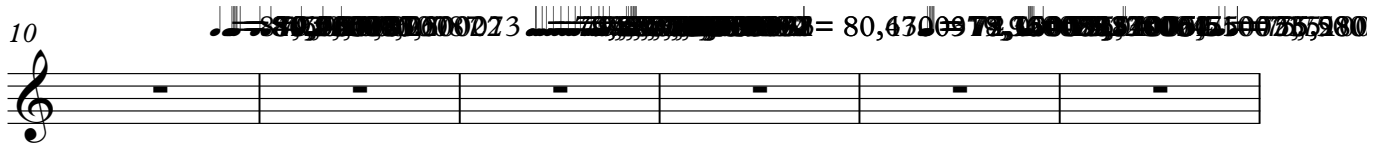
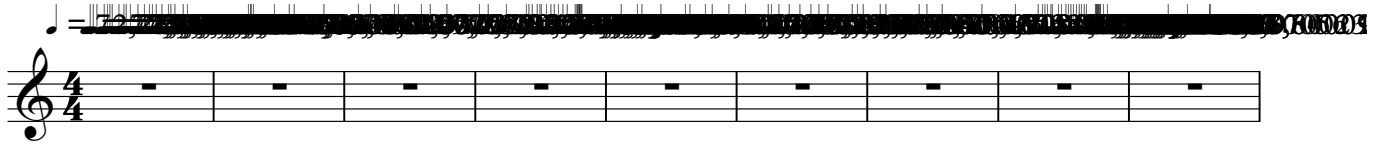

strings (bass)

New Zealand - New Zealand

♩ = 72

4

7

4

13

4

strings (mid)

New Zealand - New Zealand

79

7

12