

Guus & Vagant Meeuwis - Verliefd Zijn

♩ = 166,007248

#Bassdrum  
#Clsd.Hih  
#Crsh.Cmb  
#Side Stc  
#Tmbourin  
#Rtr.Orga  
#Fing.Bas  
#Chrs.Gtr  
Brass Sec  
#Bright T

7

#Bassdrum  
#Clsd.Hih  
#Side Stc  
#Tmbourin  
#Rtr.Orga  
#Fing.Bas  
#Chrs.Gtr  
Brass Sec  
#Bright T

10

#Bassdrum  
#Clsd.Hih  
#Side Stc  
#Hgh.Tom  
#Tmbourin  
#Rtr.Orga  
#Fing.Bas  
#Chrs.Gtr  
Vocal-Lin  
Brass Sec  
#Bright T

13

#Bassdrum  
#Clsd.Hih  
#Crsh.Cmb  
#Side Stc  
#Tmbourin  
#Rtr.Orga  
#Fing.Bas  
#Chrs.Gtr  
Vocal-Lin  
#Bright T

17

#Bassdrum

#Clsd.Hih

#Side Stc

#Hgh. Tom

#Tmbourin

#Rtr.Orga

#Fing.Bas

#Chrs.Gtr

Vocal-Lin

#Bright T

21

#Bassdrum

#Clsd.Hih

#Crsh.Cmb

#Side Stc

#Tmbourin

#Rtr.Orga

#Fing.Bas

#Chrs.Gtr

Vocal-Lin

#Bright T

25

#Bassdrum

#Clsd.Hih

#Side Stc

#Hgh.Tom

#Tmbourin

#Rtr.Orga

#Fing.Bas

#Chrs.Gtr

Vocal-Lin

#Bright T

29

#Bassdrum

#Clsd.Hih

#Crsh.Cmb

#Side Stc

#Tmbourin

#Rtr.Orga

#Fing.Bas

#Chrs.Gtr

Vocal-Lin

33

#Bassdrum  
#Clsd.Hih  
#Low Tom  
#Side Stc  
#Hgh.Tom  
#Tmbourin  
#Rtr.Orga  
#Fing.Bas  
#Chrs.Gtr  
Vocal-Lin  
#Bright T

37

#Bassdrum  
#Clsd.Hih  
#Crsh.Cmb  
#Side Stc  
#Tmbourin  
#Rtr.Orga  
#Fing.Bas  
#Chrs.Gtr  
Brass Sec  
#Bright T

40

#Bassdrum  
#Clsd.Hih  
#Side Stc  
#Tmbourin  
#Rtr.Orga  
#Fing.Bas  
#Chrs.Gtr  
Brass Sec  
#Bright T

43

#Bassdrum  
#Clsd.Hih  
#Crsh.Cmb  
#Side Stc  
#Hgh.Tom  
#Tmbourin  
#Rtr.Orga  
#Fing.Bas  
#Chrs.Gtr  
Vocal-Lin  
Brass Sec  
#Bright T

47

#Bassdrum

#Clsd.Hih

#Side Stc

#Tmbourin

#Rtr.Orga

#Fing.Bas

#Chris.Gtr

Vocal-Lin

#Bright T

51

#Bassdrum

#Clsd.Hih

#Crsh.Cmb

#Low Tom

#Side Stc

#Hgh.Tom

#Tmbourin

#Rtr.Orga

#Fing.Bas

#Chris.Gtr

Vocal-Lin

#Bright T

55

#Bassdrum

#Clsd.Hih

#Side Stc

#Tmbourin

#Rtr.Orga

#Fing.Bas

#Chris.Gtr

Vocal-Lin

#Bright T

59

#Bassdrum

#Clsd.Hih

#Crsh.Cmb

#Low Tom

#Side Stc

#Hgh.Tom

#Tmbourin

#Rtr.Orga

#Fing.Bas

#Chris.Gtr

Vocal-Lin

#Bright T

62

#Bassdrum

#Clsd.Hih

#Side Stc

#Tmbourin

#Rtr.Orga

#Fing.Bas

#Chrs.Gtr

Vocal-Lin

Brass Sec

#Bright T

66

#Bassdrum

#Clsd.Hih

#Low Tom

#Side Stc

#Hgh. Tom

#Tmbourin

#Rtr.Orga

#Fing.Bas

#Chrs.Gtr

Vocal-Lin

#Bright T

69

#Bassdrum  
#Clsd.Hih  
#Crsh.Cmb  
#Side Stc  
#Tmbourin  
#Rtr.Orga  
#Fing.Bas  
#Chrs.Gtr  
Brass Sec  
#Bright T

72

#Bassdrum  
#Clsd.Hih  
#Crsh.Cmb  
#Low Tom  
#Side Stc  
#Hgh. Tom  
#Tmbourin  
#Rtr.Orga  
#Fing.Bas  
#Chrs.Gtr  
Brass Sec  
#Bright T

75

#Bassdrum  
#Clsd.Hih  
#Crsh.Cmb  
#Side Stc  
#Hgh.Tom  
#Tmbourin  
#Rtr.Orga  
#Fing.Bas  
#Chrs.Gtr  
Vocal-Lin  
Brass Sec  
#Bright T

79

#Bassdrum  
#Clsd.Hih  
#Side Stc  
#Tmbourin  
#Rtr.Orga  
#Fing.Bas  
#Chrs.Gtr  
Vocal-Lin  
Dist.Gtr.

83

#Bassdrum  
#Clsd.Hih  
#Side Stc  
#Tmbourin  
#Rtr.Orga  
#Fing.Bas  
#Chrs.Gtr  
Vocal-Lin  
Dist.Gtr.

87

#Bassdrum  
#Clsd.Hih  
#Side Stc  
#Tmbourin  
#Rtr.Orga  
#Fing.Bas  
#Chrs.Gtr  
Vocal-Lin  
Dist.Gtr.

91

#Bassdrum

#Clsd.Hih

#Side Stc

#Tmbourin

#Rtr.Orga

#Fing.Bas

#Chrs.Gtr

Vocal-Lin

Brass Sec

#Bright T

Dist.Gtr.

94

#Bassdrum  
#Clsd.Hih  
#Crsh.Cmb  
#Low Tom  
#Side Stc  
#Hgh. Tom  
#Tmbourin  
#Rtr.Orga  
#Fing.Bas  
#Chrs.Gtr  
Brass Sec  
#Bright T  
Dist.Gtr.

97

#Bassdrum  
#Clsd.Hih  
#Crsh.Cmb  
#Side Stc  
#Tmbourin  
#Rtr.Orga  
#Fing.Bas  
#Chrs.Gtr  
Brass Sec  
#Bright T

100

#Bassdrum  
#Clsd.Hih  
#Low Tom  
#Side Stc  
#Hgh.Tom  
#Tmbourin  
#Rtr.Orga  
#Fing.Bas  
#Chrs.Gtr  
Vocal-Lin  
Brass Sec  
#Bright T

103

#Bassdrum  
#Clsd.Hih  
#Crsh.Cmb  
#Side Stc  
#Tmbourin  
#Rtr.Orga  
#Fing.Bas  
#Chrs.Gtr  
Vocal-Lin  
Brass Sec  
#Bright T

106

#Bassdrum  
#Clsd.Hih  
#Side Stc  
#Tmbourin  
#Rtr.Orga  
#Fing.Bas  
#Chrs.Gtr  
Vocal-Lin  
Brass Sec  
#Bright T

110

#Bassdrum  
#Clsd.Hih  
#Crsh.Cmb  
#Low Tom  
#Side Stc  
#Hgh.Tom  
#Tmbourin  
#Rtr.Orga  
#Fing.Bas  
#Chrs.Gtr  
Vocal-Lin  
Brass Sec  
#Bright T

113

#Bassdrum  
#Clsd.Hih  
#Side Stc  
#Tmbourin  
#Rtr.Orga  
#Fing.Bas  
#Chrs.Gtr  
Vocal-Lin  
Brass Sec  
#Bright T

117

#Bassdrum  
#Clsd.Hih  
#Crsh.Cmb  
#Low Tom  
#Side Stc  
#Hgh.Tom  
#Tmbourin  
#Rtr.Orga  
#Fing.Bas  
#Chrs.Gtr  
Vocal-Lin  
Brass Sec  
#Bright T

120

#Bassdrum  
#Clsd.Hih  
#Low Tom  
#Side Stc  
#Hgh.Tom  
#Tmbourin  
#Rtr.Orga  
#Fing.Bas  
#Chrs.Gtr  
Brass Sec  
#Bright T

123

#Bassdrum  
#Clsd.Hih  
#Crsh.Cmb  
#Side Stc  
#Tmbourin  
#Rtr.Orga  
#Fing.Bas  
#Chrs.Gtr  
Brass Sec  
#Bright T

126

#Bassdrum  
#Clsd.Hih  
#Crsh.Cmb  
#Low Tom  
#Side Stc  
#Hgh.Tom  
#Tmbourin  
#Rtr.Orga  
#Fing.Bas  
#Chrs.Gtr  
Vocal-Lin  
Brass Sec  
#Bright T

129

#Bassdrum  
#Clsd.Hih  
#Side Stc  
#Tmbourin  
#Rtr.Orga  
#Fing.Bas  
#Chrs.Gtr  
Vocal-Lin  
Brass Sec  
#Bright T

142

#Bassdrum

Guus & Vagant Meeuwis - Verliefd Zijn

♩ = 166,007248

4

10

16

22

28

34

40

46

52

58

V.S.

2

#Bassdrum

64

70

76

82

88

94

100

106

112

118

124

#Clsd.Hih

# Guus & Vagant Meeuwis - Verliefd Zijn

♩ = 166,007248

4

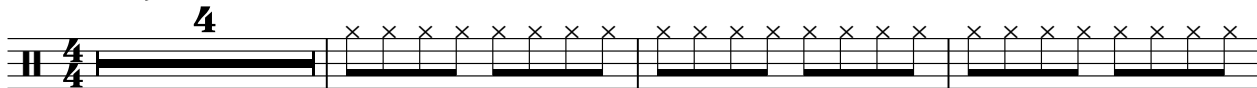

8

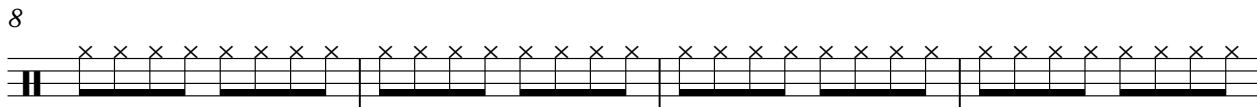

12

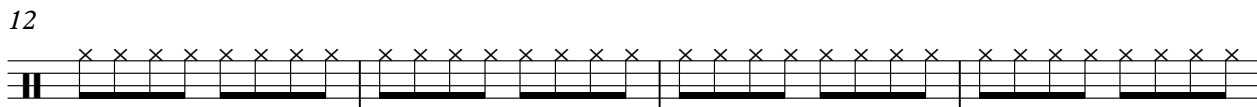

16

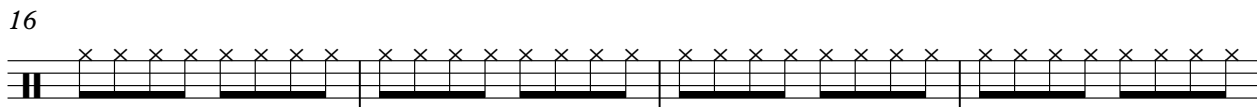

20

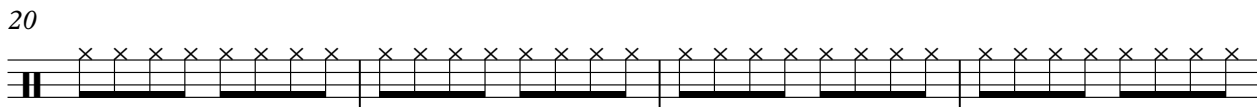

24

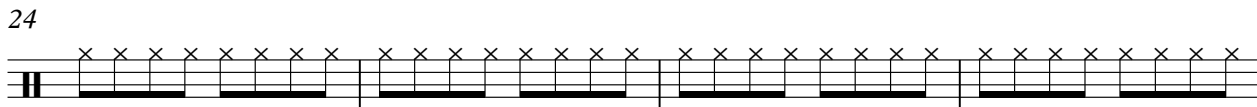

28

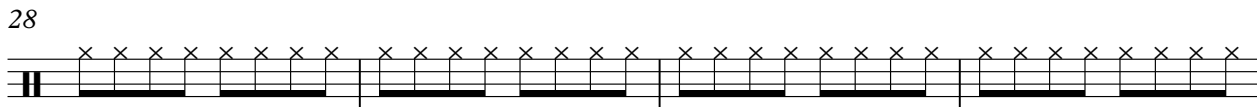

32

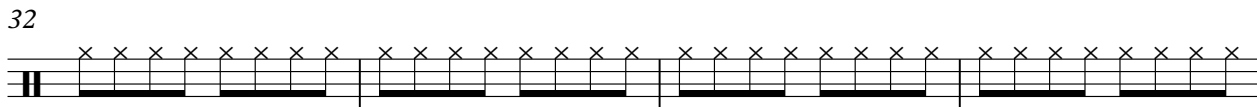

36

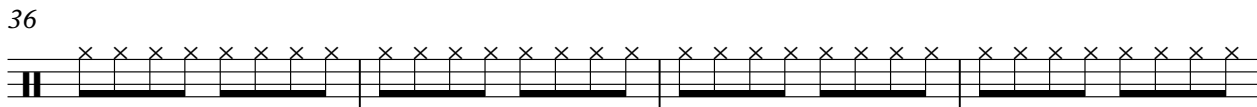

40

V.S.

2

#Clsd.Hih

44

48

52

56

60

64

68

72

76

80

84

88

92

96

100

104

108

112

116

120

V.S.

4

#Clsd.Hih

124

128

132

136

140

#Crsh.Cmb

# Guus & Vagant Meeuwis - Verliefd Zijn

♩ = 166,007248

4

22

46

70

96

112

128

#Low Tom

Guus & Vagant Meeuwis - Verliefd Zijn

♩ = 166,007248

35 15

4/4

53 7 7 3

4/4

72 21 7

4/4

103 7 7 3

4/4

122 3 7

4/4

136 3 3

4/4

♩ = 166,007248

4

9

15

21

27

33

39

45

50

56

#Hgh. Tom

Guus & Vagant Meeuwis - Verliefd Zijn

♩ = 166,007248

11 7

21 7 7 7

44 7 7

61 7 3 3

76 17 7

102 7 7

119 3 3 7

134 3

140 3

#Tmbourin

Guus & Vagant Meeuwis - Verliefd Zijn

♩ = 166,007248

V.S.

84

88

92

96

100

104

108

112

116

120

♩ = 166,007248

4

10

17

24

31

38

44

51

58

65

71

77

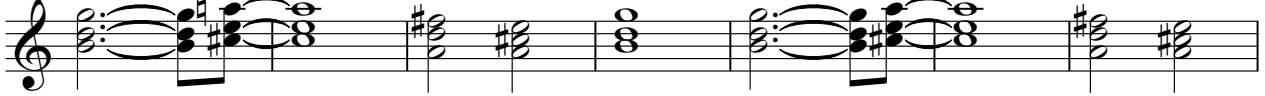

84

91

97

103

110

116

122

128

135

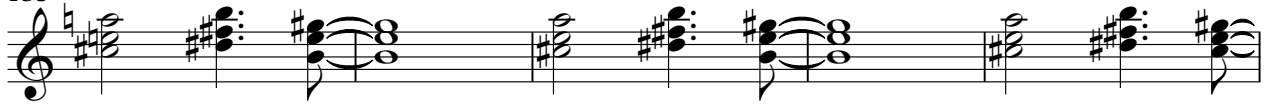

140

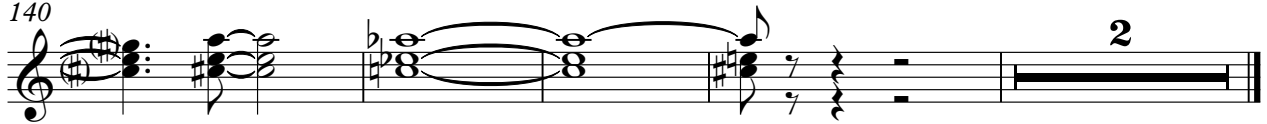

#Fing.Bas

# Guus & Vagant Meeuwis - Verliefd Zijn

♩ = 166,007248

2

6

10

14

18

22

26

31

36

40

V.S.

V.S.

131

136

141

# Guus & Vagant Meeuwis - Verliefd Zijn

#Chris.Gtr

♩ = 166,007248

2

6

9

12

15

18

21

24

27

29

V.S.

31

33

36

39

42

45

48

51

54

57

60

62

65

68

71

74

77

79

82

85

V.S.

88

91

94

96

99

102

104

107

109

111

113

115

117

120

123

126

128

131

133

135

V.S.

137

139

141

143

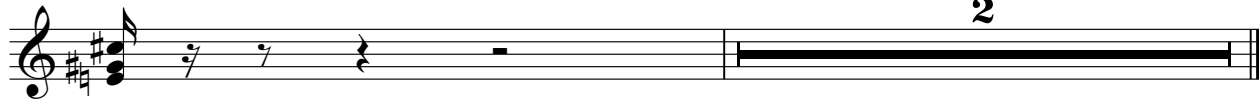

♩ = 166,007248

**11**

15

19

23

27

31

34

**7**

44

49

53

57

61

65

76

80

84

89

102

106

110

114

119

129

133

137

141

# Guus & Vagant Meeuwis - Verliefd Zijn

Brass Sec

♩ = 166,007248

4

8

12

24

38

42

45

17

65

4

72

75

3

16

Brass Sec

93

96

100

104

110

114

119

123

127

133

Brass Sec

137

142

# Guus & Vagant Meeuwis - Verliefd Zijn

#Bright T

♩ = 166,007248

4

8

12

20

28

38

42

48

56

62

68

72

76

16

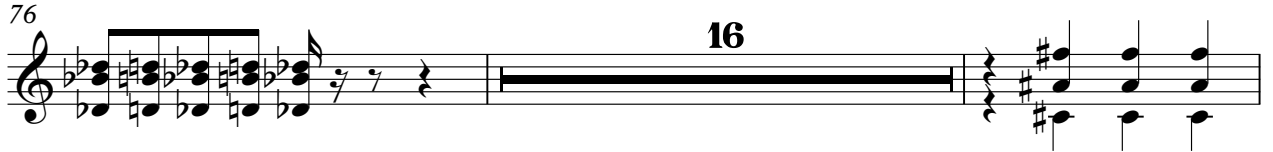

94

97

100

104

2

110

114

2

119

122

125

130

135

141

Dist.Gtr.

# Guus & Vagant Meeuwis - Verliefd Zijn

♩ = 166,007248

78 2

85

2 2

92

51 51
