

Guy Marchand - Destine

♩ = 116,000084

Unnamed-007: Drum part with a steady 4/4 beat pattern of 'x' marks.

Unnamed-002: Bass line in 4/4 time, featuring eighth notes and quarter notes.

Unnamed-006: Bass line in 4/4 time, featuring long, sustained notes.

Unnamed-005: Treble clef part in 4/4 time, featuring chords and melodic lines.

Unnamed-001: Treble clef part in 4/4 time, featuring a complex rhythmic accompaniment with many beamed notes.

6

Unnamed-007: Drum part with a steady 4/4 beat pattern of 'x' marks.

Unnamed-002: Bass line in 4/4 time, featuring eighth notes and quarter notes.

Unnamed-006: Bass line in 4/4 time, featuring long, sustained notes.

Unnamed-005: Treble clef part in 4/4 time, featuring chords and melodic lines.

MELODIE: Treble clef part in 4/4 time, featuring a vocal melody line.

Unnamed-003: Treble clef part in 4/4 time, featuring a vocal line with lyrics: "Des ti ній,"

Unnamed-004: Bass line in 4/4 time, featuring long, sustained notes.

words: Treble clef part in 4/4 time, featuring a vocal line with lyrics: "ti ній,"

Unnamed-001: Treble clef part in 4/4 time, featuring a complex rhythmic accompaniment with many beamed notes.

Unamed-007

Unamed-002

Unamed-006

Unamed-005

MELODIE

words

Unamed-001

on ÿ tait tous les deux des ti nÿs A voir nos che mins se ren con trer

Unamed-007

Unamed-002

Unamed-006

Unamed-005

MELODIE

words

Unamed-001

A s'ai mer sans de man der pour quoi, toi et moi. Des ti nÿs,

18

Unamed-007

Unamed-002

Unamed-006

Unamed-005

MELODIE

words

Unamed-001

i nu tile de fuir ou de lut ter C'est ỹ crit dans no tre des ti nỹs.

i nu tile de fuir ou de lut ter /C'est ỹ crit dans no tre des ti nỹs.

22

Unamed-007

Unamed-002

Unamed-006

Unamed-005

MELODIE

words

Unamed-001

Tu ne pour ras pas y ỹ chap per, c'est gra vỹ L'a ve nir

/Tu ne pour ras pas y ỹ chap per, c'est gra vỹ ve nir

Unamed-007

Unamed-002

Unamed-006

Unamed-005

MELODIE

words

Unamed-001

mal gr̃i nous doit tou jours de ve nir Tous nos d̃i sirs d'a mour

mal gr̃i nous doit tou jours de ve nir /Tous nos d̃i sirs d'a mour

Unamed-007

Unamed-002

Unamed-006

Unamed-005

MELODIE

words

Unamed-001

i nes p̃i r̃is, i ma gi nis, i na vou nis

i nes p̃i r̃is, i ma gi nis, i na vou nis

32

Unnamed-007

Unnamed-002

Unnamed-006

Unnamed-005

MELODIE

Dans la vie au cun jour n'est pa reil

Unnamed-003

Unnamed-004

words

/Dans la vie au cun jour n'est pa reil

Unnamed-001

35

Unnamed-007

Unnamed-002

Unnamed-006

Unnamed-005

MELODIE

words

Unnamed-001

Tu t'en nuies, tu at tends le so leil im pa tiem ment,

/Tu t'en nuies, tu at tends le so leil im pa tiem ment,

38

Unnamed-007

Unnamed-002

Unnamed-006

Unnamed-005

MELODIE

words

Unnamed-001

й per du ment, pas sion ni ment. Des ti n'is,

й per du ment, pas sion ni ment. ti n'is,

42

Unamed-007

Unamed-002

Unamed-006

Unamed-005

MELODIE

words

Unamed-001

de puis long temps j'a vais de vi n'ї Qu'a toi l'a mour al lait

45

Unamed-007

Unamed-002

Unamed-006

Unamed-005

MELODIE

words

Unamed-001

m'en chao ner Quand je ren con tre rai quel que part ton re gard.

49

Unamed-007

Unamed-002

Unamed-006

Unamed-005

MELODIE

words

Unamed-001

Des ti n̄is, oиc es tu toi qui m'est des ti n̄ie Si ja mais vous vous re
 ti n̄is, oиc es tu toi qui m'est des ti n̄ie /Si ja mais vous vous re

53

Unamed-007

Unamed-002

Unamed-006

Unamed-005

MELODIE

words

Unamed-001

con nais sez Je vou drais vous en ten dre cri er, m'ap pe ler.
 con nais sez /Je vou drais vous en ten dre cri er, m'ap pe ler.

57

Unnamed-007

Unnamed-002

Unnamed-006

Unnamed-005

MELODIE

words

Unnamed-001

L'a ve nir mal grū nous doit tou jours de ve nir

ve nir mal grū nous doit tou jours de ve nir

60

Unnamed-007

Unnamed-002

Unnamed-006

Unnamed-005

MELODIE

Unnamed-003

words

Unnamed-001

Tous nos dū sirs d'a mour i nes pū rīs, i ma gi nīs,

Tous nos dū sirs d'a mour i nes pū rīs, i ma gi nīs,

66

Unamed-007

Unamed-002

Unamed-006

Unamed-005

MELODIE

Unamed-003

words

Unamed-001

au cun jour n'est pa reil Tu t'en nuies, tu at tends le so leil

69

Unamed-007

Unamed-002

Unamed-006

Unamed-005

MELODIE

words

Unamed-001

im pa tiem ment, ÿ per du ment, pas sion nÿ ment

72

Unnamed-007

Unnamed-002

Unnamed-006

Unnamed-005

MELODIE

words

Unnamed-001

77

Unnamed-007

Unnamed-002

Unnamed-006

Unnamed-005

Unnamed-003

Unnamed-004

Unnamed-001

81

Unamed-007

Unamed-002

Unamed-006

Unamed-005

MELODIE

words

Unamed-001

Des ti n'is, en core une fois le coeur d'ij chi r'ij

ti n'is, en core une fois le coeur d'ij chi r'ij

84

Unamed-007

Unamed-002

Unamed-006

Unamed-005

MELODIE

words

Unamed-001

Et je suis un clown d'ij ma quil l'ij

Le grand ri deau vient de

/Et je suis un clown d'ij ma quil l'ij

/Le grand ri deau vient de

87

Unnamed-007

Unnamed-002

Unnamed-006

Unnamed-005

MELODIE

words

se bais ser sur l'ÿ tÿ. Des ti nÿs, on ÿ tait tous les deux

se bais ser sur l'ÿ tÿ. ti nÿs, on ÿ tait tous les deux

Unnamed-001

91

Unnamed-007

Unnamed-002

Unnamed-006

Unnamed-005

MELODIE

words

des ti nÿs A voir nos che mins se ren con trer

des ti nÿs /A voir nos che mins se ren con trer

Unnamed-001

94

Unamed-007

Unamed-002

Unamed-006

Unamed-005

MELODIE

words

Unamed-001

A s'ai mer sans de man der pour quoi, toi et moi. L'a ve nir

/A s'ai mer sans de man der pour quoi, toi et moi. /L'a ve nir

98

Unamed-007

Unamed-002

Unamed-006

Unamed-005

MELODIE

words

Unamed-001

mal grï nous doit tou jours de ve nir Tous nos dï sirs d'a mour

mal grï nous doit tou jours de ve nir /Tous nos dï sirs d'a mour

104

Unnamed-007

Unnamed-002

Unnamed-006

Unnamed-005

MELODIE

Unnamed-003

Unnamed-004

words

Unnamed-001

107

Unamed-007

Unamed-002

Unamed-006

Unamed-005

MELODIE

words

Unamed-001

Tu t'en nuies Tu at tends le so leil im pa tiem ment,

110

Unamed-007

Unamed-002

Unamed-006

Unamed-005

MELODIE

words

Unamed-001

й per du ment, pas sion nй ment.

♩ = 116,000084

36

39

43

47

51

55

59

62

64

66

68

71

76

81

85

89

93

97

101

104

V.S.

4

Unnamed-007

106

108

110

♩ = 116,000084

6

11

16

21

26

30

2

Unnamed-002

35

39

44

49

54

59

63

68

72

77

82

87

92

97

102

107

110

♩ = 116,000084

10

19

28

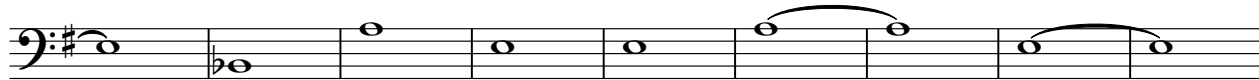

37

46

55

64

73

82

2

Unnamed-006

91

100

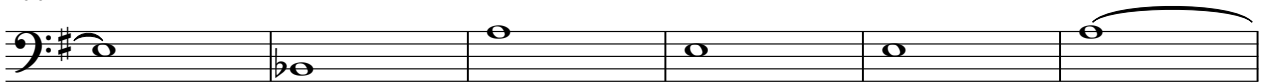

106

♩ = 116,000084

10

19

28

37

46

55

64

73

82

91

100

107

MELODIE

Guy Marchand - Destine

♩ = 116,000084

8

Des ti n̄is, on ĩ tait tous les deux des ti n̄is

12

A voir nos che mins se ren con trer A s'ai mer sans de man

15

der pour quoi, toi et moi. Des ti n̄is, ĩ nu tile de fuir ou

19

de lut ter C'est ĩ crit dans no tre des ti n̄is. Tu ne pour ras pas y

23

ĩ chap per, c'est gra v̄ĩ L'a ve nir mal gr̄ĩ nous doit tou jours

27

de ve nir Tous nos d̄ĩ sirs d'a mour ĩ nes p̄ĩ r̄ĩs, ĩ ma gi n̄is,

31

ĩ na vou ĩs. Dans la vie au cun jour n'est pa reil

35

Tu t'en nuies, tu at tends le so leil im pa tiem ment, ĩ per du ment,

39

pas sion ni ment. Des ti n̄is, de puis long temps j'a vais

Copyright © 1994 <Song Author Name> All Rights Reserved

V.S.

43
de vi nř Qu'a toi l'a mour al lait m'en chao ner Quand je ren con tre rai

47
quel que part ton re gard. Des ti nřs, oř es tu toi qui m'est

51
des ti nře Si ja mais vous vous re con nais sez

54
Je vou drai vous en ten dre cri er, m'ap pe ler. L'a ve nir

58
mal grř nous doit tou jours de ve nir Tous nos dř sirs d'a mour

61
i nes př rřs, i ma gi nřs, i na vou řs Dans la vie

66
au cun jour n'est pa reil Tu t'en nuies, tu at tends le so leil

69
im pa tiem ment, ř per du ment, pas sion nř ment.

73
8
Des ti nřs, en core une fois le coeur dř chi řř

84
Et je suis un clown dř ma quil řř Le grand ri deau vient de

87

se bais ser sur l'ÿ tÿ. Des ti nÿs, on ÿ tait tous les deux

91

des ti nÿs A voir nos che mins se ren con trer

94

A s'ai mer sans de man der pour quoi, toi et moi. L'a ve nir

98

mal grÿ nous doit tou jours de ve nir Tous nos dÿ sirs d'a mour

101

i nes pÿ ri, i ma gi nÿs, i na vou ÿs Dans la vie

106

au cun jour n'est pa reil Tu t'en nuies Tu at tends le so leil

109

im pa tiem ment, ÿ per du ment, pas sion nÿ ment.

♩ = 116,000084

7 20

32

26

63

13

81

20

104

6

♩ = 116,000084

7 23

33

31 15

80

23 8

Guy Marchand - Destine

words

♩ = 116,000084

8

tin'is, on t'oules desin'is / Aich'es contrer

14

/Aich'es an d'ouoi, to'ctmoi. tin'is, in'le'ou d'utter /C'e'ansre

21

desin'is. /T'ou'ay chaper, c'estav' ve nir m'g'ou'ours de nir

28

/Tous'our n'is, i ma gi n'is, i na vou'is. /D'ans vie

34

au cun jour n'est pa re'ill'ies, t'ou'leil in'ient, p'chent, p'ament.

41

tin'is, d'ing'is de vi n'is /Qu'a toi l'a mour al lait m'en chao ner

46

/Quand je ren con tre rai quel que part ton re gard. ti n'is,

50

ou' es tu toi qui m'est des ti n'ie /Si ja mais vous vous re con nais sez

54

/Je vou drais vous en ten dre cri er, m'ap pe ler. ve nir

58

mal gr' nous doit tou jours de ve nir /Tous nos d'is d'a mour

V.S.

Copyright © 1994 <Song Author Name> All Rights Reserved

61

 i nes pї rїs, i ma gi nїs, i na vou їs. /Dans la vie

66

 au cun jour n'est pa reil /Tu t'en nuies, tu at tends le so leil

69

 im pa tiem ment, ї per du ment, pas sion nї ment.

73

 ti nїs, en core une fois le coeur dї chi rї

84

 /Et je suis un clown dї ma quil lї /Le grand ri deau vient de

87

 se bais ser sur l'ї tї. ti nїs, on ї tait tous les deux

91

 des ti nїs /A voir nos che mins se ren con trer

94

 /A s'ai mer sans de man der pour quoi, toi et moi. /L'a ve nir

98

 mal grї nous doit tou jours de ve nir /Tous nos dї sirs d'a mour

101

 i nes pї rїs, i ma gi nїs, i na vou їs /Dans la vie

106

109

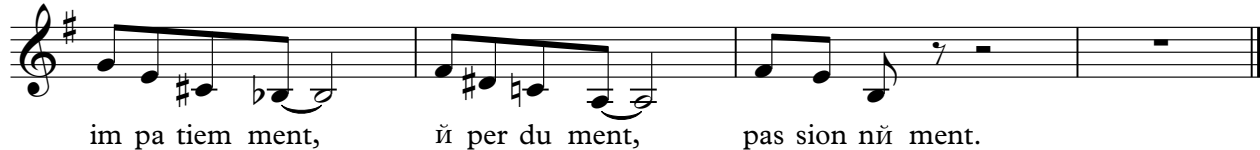

♩ = 116,000084

6

11

16

21

26

30

35

40

45

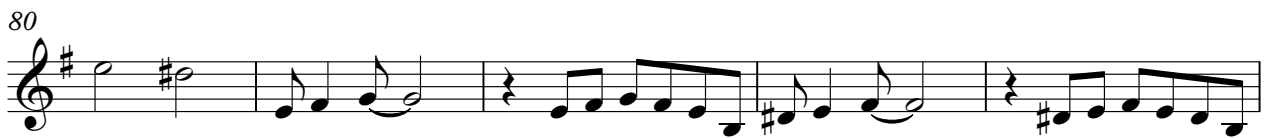
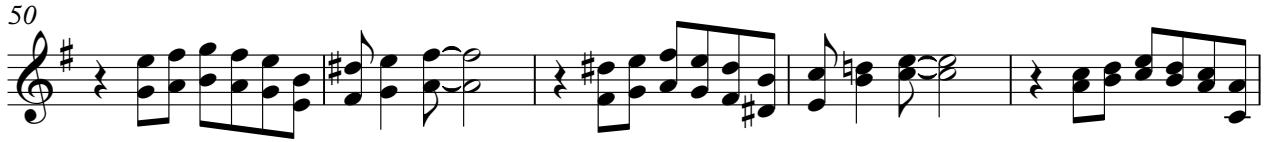

100

105

109

