

Guy Mitchell - Heartaches By The Number

♩ = 132,001587

ACOUBASS

FIDDLE

FIDDLE

A.PIANO 1

ACOUBASS

FIDDLE

FIDDLE

A.PIANO 1

5

DRUMS

ACOUBASS

FIDDLE

FIDDLE

A.PIANO 1

DRUMS

ACOUBASS

FIDDLE

FIDDLE

A.PIANO 1

7

DRUMS

ACOU BASS

FIDDLE

FIDDLE

A.PIANO 1

9

DRUMS

ACOU BASS

FIDDLE

FIDDLE

A.PIANO 1

11

DRUMS

ACOU BASS

FIDDLE

FIDDLE

A.PIANO 1

13

DRUMS

ACOU BASS

FIDDLE

FIDDLE

A.PIANO 1

15

DRUMS

ACOU BASS

A.PIANO 1

18

DRUMS

ACOU BASS

A.PIANO 1

20

DRUMS

ACOU BASS

A.PIANO 1

22

DRUMS

ACOU BASS

A.PIANO 1

25

DRUMS

ACOU BASS

A.PIANO 1

27

DRUMS

ACOU BASS

A.PIANO 1

30

DRUMS

ACOU BASS

A.PIANO 1

A.PIANO 1

32

DRUMS

ACOU BASS

A.PIANO 1

A.PIANO 1

34

DRUMS

ACOU BASS

A.PIANO 1

36

DRUMS

ACOU BASS

A.PIANO 1

A.PIANO 1

38

DRUMS

ACOU BASS

A.PIANO 1

A.PIANO 1

41

DRUMS

ACOU BASS

A.PIANO 1

A.PIANO 1

43

DRUMS

ACOU BASS

A.PIANO 1

45

DRUMS

ACOU BASS

A.PIANO 1

A.PIANO 1

47

DRUMS

ACOU BASS

A.PIANO 1

A.PIANO 1

50

DRUMS

ACOU BASS

A.PIANO 1

52

DRUMS

ACOU BASS

A.PIANO 1

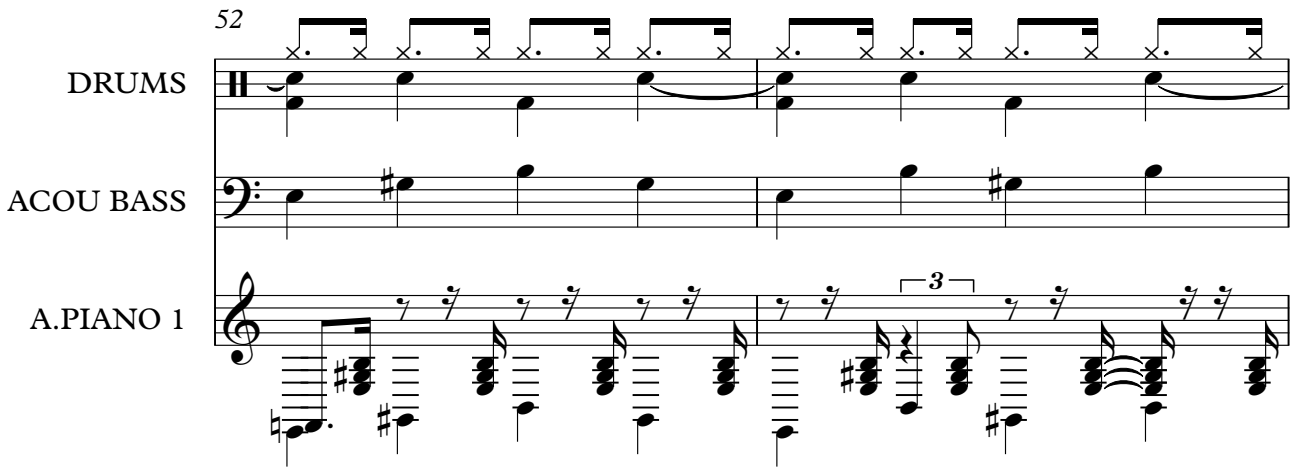

54

DRUMS

ACOU BASS

A.PIANO 1

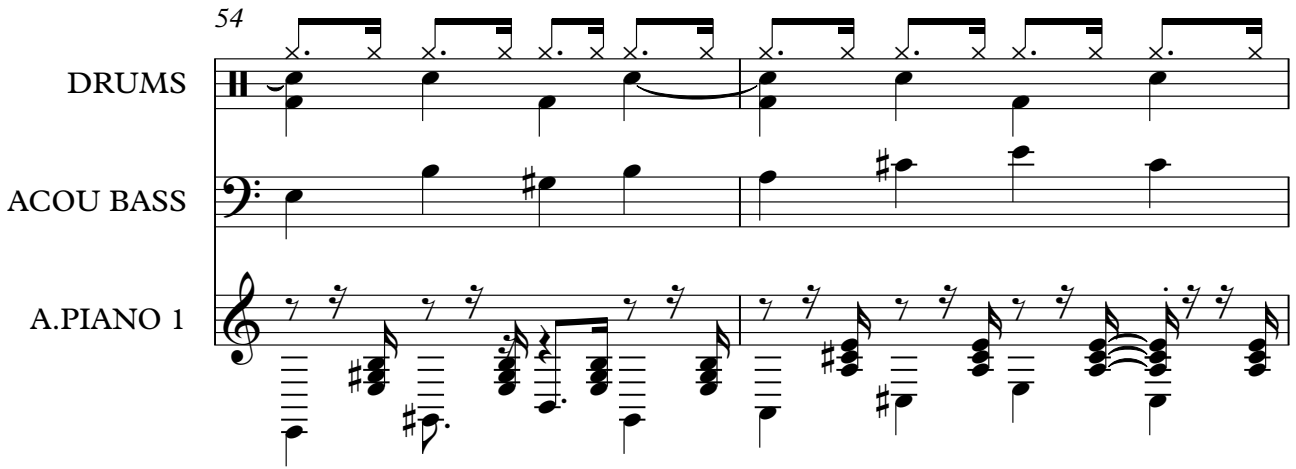

56

DRUMS

ACOU BASS

FIDDLE

FIDDLE

A.PIANO 1

58

DRUMS

ACOU BASS

FIDDLE

FIDDLE

A.PIANO 1

60

DRUMS

ACOU BASS

FIDDLE

FIDDLE

A.PIANO 1

68

DRUMS

ACOU BASS

A.PIANO 1

71

DRUMS

ACOU BASS

A.PIANO 1

73

DRUMS

ACOU BASS

A.PIANO 1

75

DRUMS

ACOU BASS

A.PIANO 1

78

DRUMS

ACOU BASS

A.PIANO 1

80

DRUMS

ACOU BASS

A.PIANO 1

A.PIANO 1

83

DRUMS

ACOU BASS

A.PIANO 1

A.PIANO 1

85

DRUMS

ACOU BASS

A.PIANO 1

A.PIANO 1

87

DRUMS

ACOU BASS

A.PIANO 1

89

DRUMS

ACOU BASS

A.PIANO 1

A.PIANO 1

91

DRUMS

ACOU BASS

A.PIANO 1

A.PIANO 1

93

DRUMS

ACOU BASS

A.PIANO 1

A.PIANO 1

95

DRUMS

ACOU BASS

A.PIANO 1

A.PIANO 1

97

DRUMS

ACOU BASS

A.PIANO 1

A.PIANO 1

99

DRUMS

ACOU BASS

A.PIANO 1

A.PIANO 1

101

DRUMS

ACOU BASS

A.PIANO 1

103

DRUMS

ACOU BASS

FIDDLE

FIDDLE

A.PIANO 1

105

DRUMS

ACOU BASS

FIDDLE

FIDDLE

A.PIANO 1

Guy Mitchell - Heartaches By The Number

DRUMS

♩ = 132,001587

4

8

12

16

20

24

28

33

37

42

V.S.

DRUMS

46

51

55

60

64

68

72

76

80

85

DRUMS

89

94

98

102

60

66

71

76

81

87

92

98

103

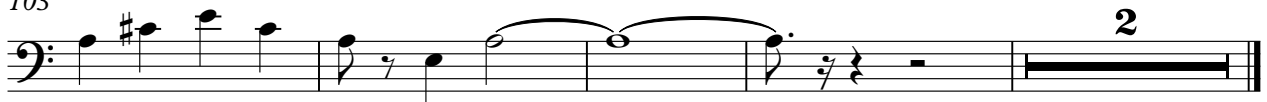

FIDDLE

Guy Mitchell - Heartaches By The Number

♩ = 132,001587

3

7

10

13

42

57

60

63

66

37

104

3

2

FIDDLE

Guy Mitchell - Heartaches By The Number

♩ = 132,001587

3

8

12

42

56

61

65

37

104

2

Guy Mitchell - Heartaches By The Number

A.PIANO 1

♩ = 132,001587

2 2

7

9

11

14

17

20

23

26

29

3 3

V.S.

V.S.

Guy Mitchell - Heartaches By The Number

A.PIANO 1

♩ = 132,001587

29

33

3

40

3

46

3

34

82

3

89

94

3

99

9