

H De Koning - Ik Leef Niet Meer Voor Jou

♩ = 150,000000

Melody

Trompet

Trombone

Drums

Distort. Git

Bas

El. Piano

♩ = 150,000000

String2

Brass

String

Piano

5

7

13

Trompet

Trombone

Drums

Distort.Git

Bas

Brass

String

Piano

This section of the score covers measures 13 and 14. The Trompet and Trombone parts feature a triplet of eighth notes. The Drums part has a steady eighth-note pattern. The Distort.Git part has a sustained chord. The Bas part has a walking bass line. The Brass and String parts also feature a triplet of eighth notes. The Piano part has a complex rhythmic pattern with many sixteenth notes. A double bar line is present at the end of measure 14.

15

Melody

Trompet

Trombone

Drums

Distort.Git

Bas

Brass

String

Piano

This section of the score covers measures 15, 16, and 17. The Melody part has a triplet of eighth notes. The Trompet and Trombone parts feature a triplet of eighth notes. The Drums part has a steady eighth-note pattern. The Distort.Git part has a sustained chord. The Bas part has a walking bass line. The Brass and String parts also feature a triplet of eighth notes. The Piano part has a complex rhythmic pattern with many sixteenth notes. A double bar line is present at the end of measure 17.

18

Melody

Drums

Distort. Git

Piano

21

Melody

Drums

Piano

24

Melody

Drums

Bas

Piano

27

Melody

Drums

Bas

Piano

30

Melody
Drums
Bass
Piano

33

Melody
Drums
Bass
String2
Piano

36

Melody
Drums
Bass
String2
Piano

38

Melody

Drums

Bas

String2

String

Piano

41

Melody

Drums

Bas

String2

String

Piano

43

Melody
Drums
Bass
String2
String
Piano

45

Melody
Trompet
Drums
Bass
String2
String
Piano

48

Melody

Trompet

Trombone

Drums

Distort. Git

Bas

Brass

String

Piano

50

Trompet

Trombone

Drums

Distort. Git

Bas

Brass

String

Piano

52

Trompet

Trombone

Drums

Distort. Git

Bas

Brass

String

Piano

54

Melody

Trompet

Trombone

Drums

Distort. Git

Bas

Brass

String

Piano

56

Melody
Trompet
Trombone
Drums
Distort. Git
Bas
String2
Brass
String
Piano

58

Melody
Trompet
Drums
Bas
String2
Piano

61

Melody
Trompet
Drums
Bas
String2
Brass
Piano

63

Melody
Trompet
Drums
Bas
String2
Brass
Piano

66

Melody

Trompet

Drums

Bas

String2

Piano

68

Melody

Trompet

Trombone

Drums

Bas

String2

Brass

String

Piano

71

Melody
Trompet
Trombone
Drums
Distort. Git
Bas
Brass
String
Piano

This section of the score covers measures 71 and 72. The Melody part is mostly silent. The Trompet and Trombone parts feature complex rhythmic patterns with triplets. The Drums part has a steady beat with accents. The Distort. Git part has a long sustained note. The Bas part has a rhythmic line. The Brass and String parts have complex rhythmic patterns with triplets. The Piano part has a rhythmic line.

73

Trompet
Trombone
Drums
Distort. Git
Bas
Brass
String
Piano

This section of the score covers measures 73 and 74. The Trompet and Trombone parts feature complex rhythmic patterns with triplets. The Drums part has a steady beat with accents. The Distort. Git part has a long sustained note. The Bas part has a rhythmic line. The Brass and String parts have complex rhythmic patterns with triplets. The Piano part has a rhythmic line.

75

77

79

Melody

Trompet

Drums

Bas

Brass

String

Piano

82

Melody

Trompet

Trombone

Drums

Bas

Brass

String

Piano

85

Melody

Trompet

Trombone

Drums

Distort. Git

Bas

Brass

String

Piano

87

Detailed description of the musical score: The score is arranged in a standard orchestral layout. The top system (measures 85-86) includes Melody, Trompet, Trombone, Drums, Distort. Git, Bas, Brass, String, and Piano. The bottom system (measures 87) includes Trompet, Trombone, Drums, Distort. Git, Bas, Brass, String, and Piano. The Melody line starts with a treble clef and contains eighth and sixteenth notes. The Trompet and Trombone lines use treble and bass clefs respectively, with complex rhythmic patterns and triplets. The Drums line uses a drum set notation with various symbols for snare, hi-hat, and bass drum. The Distort. Git line uses a treble clef and features a sustained, distorted sound. The Bas line uses a bass clef and contains eighth and sixteenth notes. The Brass and String lines use treble and bass clefs and feature complex rhythmic patterns with triplets and sextuplets. The Piano line uses a treble clef and contains eighth and sixteenth notes. A double bar line is located between the two systems. Measure numbers 85 and 87 are indicated at the start of their respective systems.

89

91

94

Melody
Trompet
Trombone
Drums
Bas
String2
Brass
String
Piano

97

Melody
Drums
Bas
String2
Piano

99

Melody
Drums
Bass
String2
String
Piano

102

Melody
Drums
Bass
String2
String
Piano

105

Melody

Trompet

Drums

Bas

String2

Brass

String

Piano

6 6 6 3 6 6

108

Melody

Trompet

Trombone

Drums

Distort.Git

Bas

Brass

String

Piano

6 6 3 3 3 6 6

111

113

115

Melody

Trompet

Trombone

Drums

Distort. Git

Bas

Brass

String

Piano

117

Melody

Trompet

Trombone

Drums

Distort. Git

Bas

Brass

String

Piano

119

Melody
Trompet
Trombone
Drums
Distort. Git
Bas
Brass
String
Piano

121

Trompet
Trombone
Drums
Distort. Git
Bas
Brass
String
Piano

127

129

H De Koning - Ik Leef Niet Meer Voor Jou

Melody

♩ = 150,000000

16

20

24

28

32

36

40

44

47

6

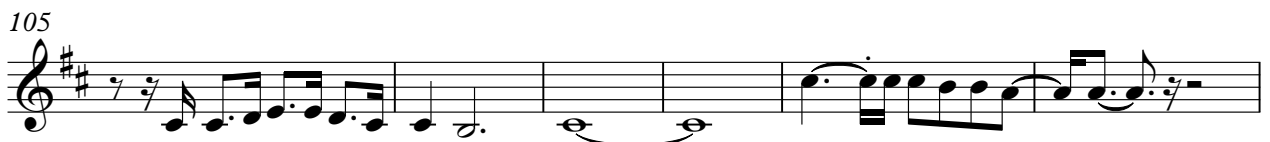
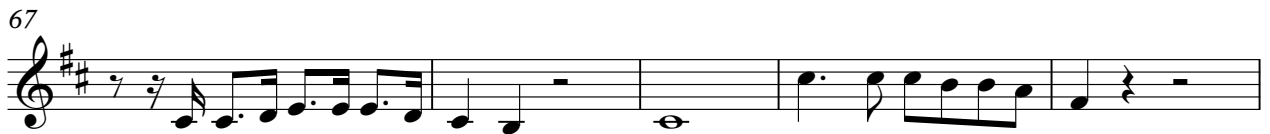
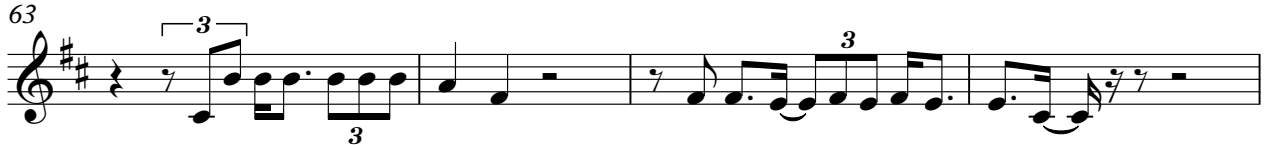

111

3

117

14

H De Koning - Ik Leef Niet Meer Voor Jou

Trompet

$\text{♩} = 150,000000$

7

11

14

18

28

49

52

54

2

Trompet

59

65

71

74

80

86

89

92

107

111

Trompet₃

114

117

120

123

126

129

132

H De Koning - Ik Leef Niet Meer Voor Jou

Trombone

♩ = 150,000000

3

9

12

15

30

48

51

54

13

70

74

4

Detailed description of the musical score: The score is written for a Trombone in bass clef with a 4/4 time signature. The tempo is marked as ♩ = 150,000000. The piece begins with a whole rest in the first measure, followed by a slur over three notes in the second measure. A triplet of eighth notes is marked with a '3' in the third measure. The score continues with various rhythmic patterns, including triplets and slurs, across measures 9, 12, 15, 48, 51, 54, 70, and 74. Measure 15 features a long rest for 30 measures. Measure 54 features a long rest for 13 measures. Measure 74 features a long rest for 4 measures. The key signature has one sharp (F#).

2

Trombone #

83

88

91

95

15

112

116

120

124

127

131

H De Koning - Ik Leef Niet Meer Voor Jou

Drums

♩ = 150,000000

V.S.

36

40

44

48

52

56

60

64

68

72

Drums

76

80

84

88

92

97

101

105

110

114

V.S.

4

Drums

118

122

126

130

♩ = 150,000000

3

12 3 30

48 3

56 14

75 3 3 3 3 7

86 3

94 16 3

116 3 3

124 3

130 6

H De Koning - Ik Leef Niet Meer Voor Jou

Bas

♩ = 150,000000

V.S.

44

46

50

54

58

60

62

64

66

68

71

75

79

81

83

86

90

94

97

99

V.S.

101

103

105

107

111

115

119

123

127

131

El.Piano

H De Koning - Ik Leef Niet Meer Voor Jou

♩ = 150,000000

3 **129**

H De Koning - Ik Leef Niet Meer Voor Jou

String2

♩ = 150,000000

32

35

39

43 **10**

56

60

64

67 **25**

2

String2

94

98

102

105

28

H De Koning - Ik Leef Niet Meer Voor Jou

Brass

♩ = 150,000000

Brass

79

86

89

92

107

111

114

117

120

123

Brass

126

129

132

H De Koning - Ik Leef Niet Meer Voor Jou

String

♩ = 150,000000

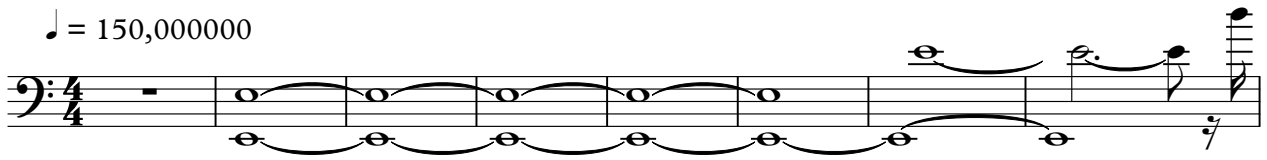

9

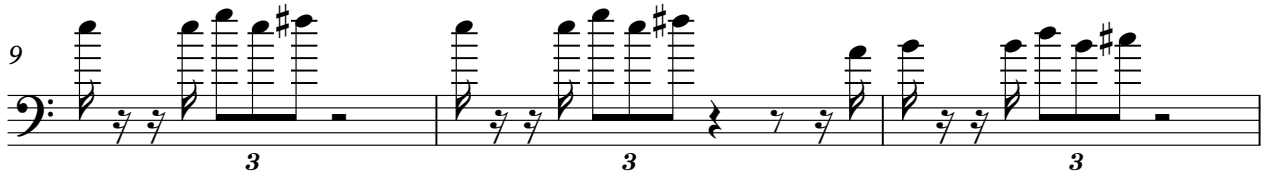

12

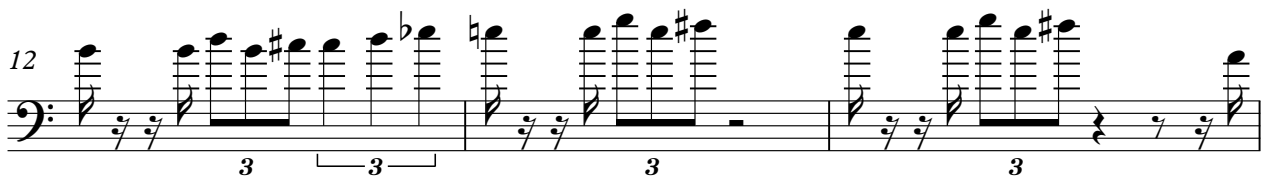

15

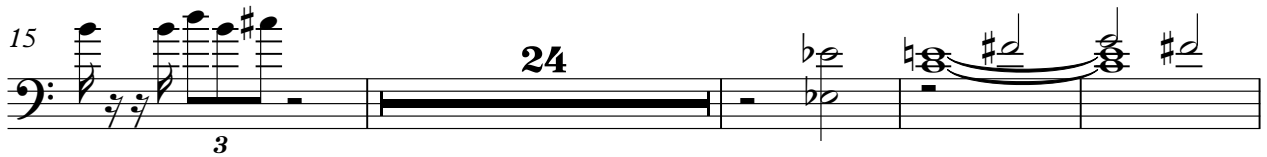

43

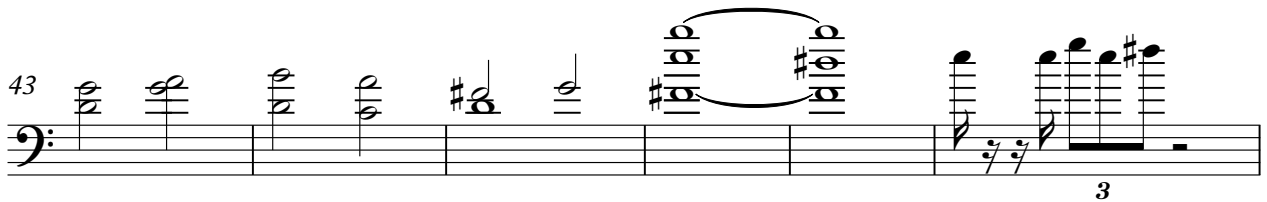

49

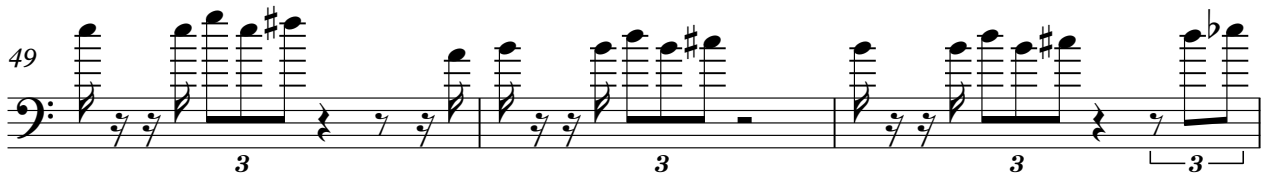

52

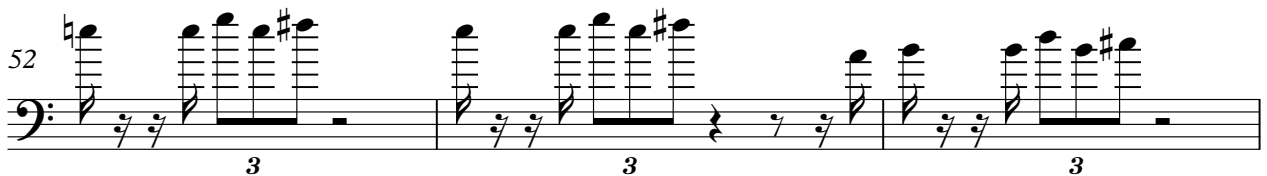

55

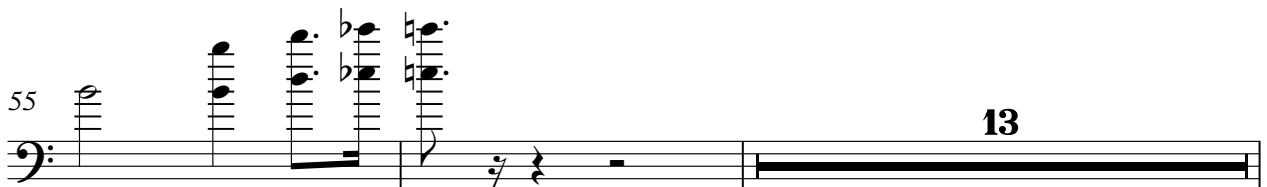

2

String

70

74

81

87

90

93

104

110

113

116

119

String

3

122

125

128

131

133

H De Koning - Ik Leef Niet Meer Voor Jou

Piano

♩ = 150,000000

4

6

9

11

13

15

19

22

24

27

V.S.

30

33

36

39

42

45

48

50

52

54

56

58

61

64

67

70

72

74

76

78

V.S.

106

6 3 6 6 6 6

109

111

113

3

115

117

3

119

121

3

123

125

127

129

131

132

