

H G Spafford & P P Bliss - When Peace Like A River

♩ = 87,000023

melody 1

tenor

bass

organ-top

organ-bottom

strings

♩ = 87,000023

4

melody 1

tenor

bass

organ-top

organ-bottom

strings

♩ = 87,000023

7

melody 1

tenor

bass

organ-top

organ-bottom

strings

10

melody 1

tenor

bass

organ-top

organ-bottom

strings

13

melody 1

tenor

bass

organ-top

organ-bottom

strings

16

melody 1

tenor

bass

organ-top

organ-bottom

strings

20

melody 1

tenor

bass

organ-top

organ-bottom

strings

23

melody 1

tenor

bass

organ-top

organ-bottom

strings

39

organ-top

organ-bottom

strings

42

organ-top

organ-bottom

strings

45

organ-top

organ-bottom

strings

48

52

55

melody 3

alto

tenor

bass

organ-top

organ-bottom

strings

==

58

melody 3

alto

tenor

bass

organ-top

organ-bottom

strings

61

64

68

71

melody 3

H G Spafford & P P Bliss - When Peace Like A River

♩ = 87,000023

48

53

60

67

alto

H G Spafford & P P Bliss - When Peace Like A River

♩ = 87,000023

48

53

60

67

melody 1

H G Spafford & P P Bliss - When Peace Like A River

♩ = 87,000023

7

13

19

23

48

H G Spafford & P P Bliss - When Peace Like A River

tenor

♩ = 87,000023

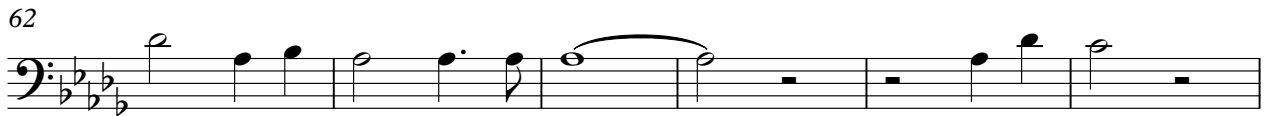
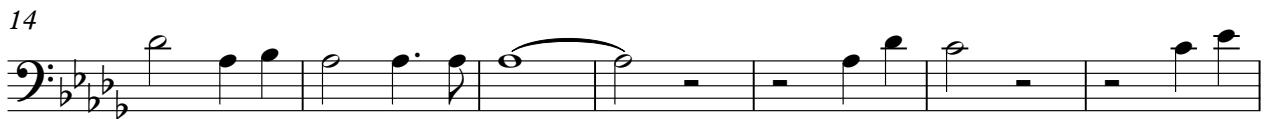

H G Spafford & P P Bliss - When Peace Like A River

bass

♩ = 87,000023

7

14

21

23

49

55

62

68

H G Spafford & P P Bliss - When Peace Like A River

organ-top

♩ = 87,000023

V.S.

29

32

35

38

41

44

47

50

53

56

59

62

65

68

71

H G Spafford & P P Bliss - When Peace Like A River

organ-bottom

♩ = 87,000023

7

14

20

26

32

V.S.

39

45

51

57

63

69

H G Spafford & P P Bliss - When Peace Like A River

strings

♩ = 87,000023

V.S.

2

strings

61

67

71
