

Norway - Norway

$\text{♩} = 79,000069 \quad \text{♩} = 79,2100069 \quad \text{♩} = 79,0510001760080,968076,53087060880,31010$

The musical score is arranged in a system with the following parts from top to bottom:

- fr. horn(s): Treble clef, 4/4 time. Starts with a whole rest in the first measure, then plays a sequence of notes: G4, F4, E4, D4, C4, B3, A3, G3.
- trumpet(s): Treble clef, 4/4 time. Starts with a whole rest in the first measure, then plays a sequence of notes: G4, F4, E4, D4, C4, B3, A3, G3.
- trombone(s): Bass clef, 4/4 time. Starts with a whole rest in the first measure, then plays a sequence of notes: G3, F3, E3, D3, C3, B2, A2, G2.
- tuba(s): Bass clef, 4/4 time. Starts with a whole rest in the first measure, then plays a sequence of notes: G3, F3, E3, D3, C3, B2, A2, G2.
- timpani: Bass clef, 4/4 time. Starts with a whole rest in the first measure, then plays a sequence of notes: G3, F3, E3, D3, C3, B2, A2, G2.
- cymbals: Percussion clef, 4/4 time. Starts with a whole rest in the first measure, then plays a sequence of notes: G3, F3, E3, D3, C3, B2, A2, G2.
- strings (hi): Treble clef, 4/4 time. Starts with a whole rest in the first measure, then plays a sequence of notes: G4, F4, E4, D4, C4, B3, A3, G3.
- strings (bass): Bass clef, 4/4 time. Starts with a whole rest in the first measure, then plays a sequence of notes: G3, F3, E3, D3, C3, B2, A2, G2.
- strings (mid): Treble clef, 4/4 time. Starts with a whole rest in the first measure, then plays a sequence of notes: G4, F4, E4, D4, C4, B3, A3, G3.
- fr. horn2: Treble clef, 4/4 time. Starts with a whole rest in the first measure, then plays a sequence of notes: G4, F4, E4, D4, C4, B3, A3, G3.

4 $\text{♩} = 80, 530, 16680, 96087, 800078, 30, 96087, 340031, 820096$ $\text{♩} = 81, 621182, 0096$

fr. horn(s)

trumpet(s)

trombone(s)

tuba(s)

timpani

$\text{♩} = 80, 530, 16680, 96087, 800078, 30, 96087, 340031, 820096$ $\text{♩} = 81, 621182, 0096$

cymbals

strings (hi)

strings (bass)

strings (mid)

fr. horn2

7

fr. horn(s)

trumpet(s)

trombone(s)

tuba(s)

timpani

cymbals

strings (hi)

strings (bass)

strings (mid)

fr. horn2

8 1 8 6 2 4 0 8 1 7 8 0 0 3 1 8 1 4 0 0 6 7 5 8 0 3 6 7 5 0 7 6 8 8 8 5 3 0 8 0 0 1 5 7 0 1

3

6

3

9 ~~80,89,09007079 80,090019 = 79,89,09007079 5 = 80,89,09007079 80,090019~~

fr. horn(s)

trumpet(s)

trombone(s)

tuba(s)

strings (hi)

strings (bass)

strings (mid)

fr. horn2

12

fr. horn(s)

trumpet(s)

trombone(s)

tuba(s)

timpani

cymbals

strings (hi)

strings (bass)

strings (mid)

fr. horn2

15 $\text{♩} = 81,400,620102 = 81,400078$ $\text{♩} = 80,600,553794 = 80,600078$

fr. horn(s)

trumpet(s)

trombone(s)

tuba(s)

timpani

cymbals

strings (hi)

strings (bass)

strings (mid)

fr. horn2

17

fr. horn(s)

trumpet(s)

trombone(s)

tuba(s)

timpani

cymbals

strings (hi)

strings (bass)

strings (mid)

fr. horn2

20 7 2 6 5 4 3 2 1

fr. horn(s)

trumpet(s)

trombone(s)

tuba(s)

timpani

cymbals

strings (hi)

strings (bass)

strings (mid)

fr. horn2

Norway - Norway

fr. horn(s)

$\text{♩} = 79$

1

7

13

17

Norway - Norway

trumpet(s)

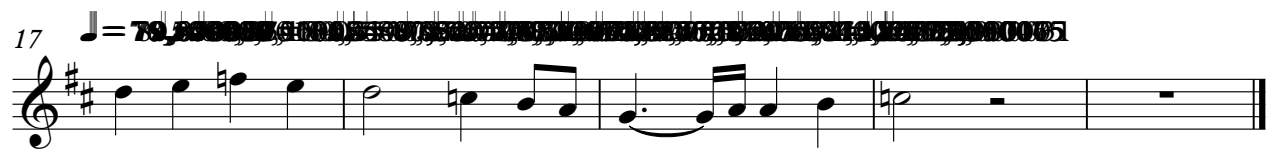
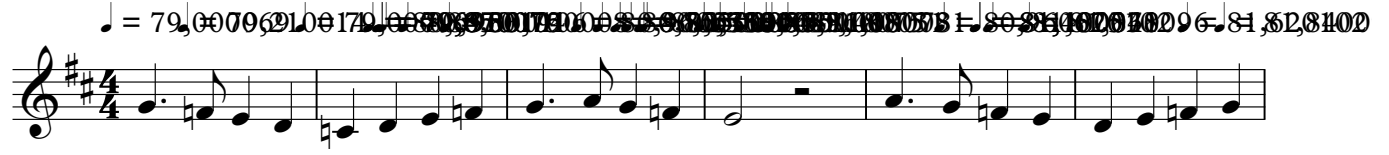

trombone(s)

Norway - Norway

♩ = 79

1 2 3 4 5 6

7

7 8 9 10 11

12

12 13 14 15 16

17

17 18 19 20 21

Norway - Norway

timpani

Norway - Norway

strings (hi)

$\text{♩} = 79$

6

$\text{♩} = 81$

11

17

$\text{♩} = 79$

Norway - Norway

strings (bass)

♩ = 79,0e0709,21e074,0e074,8558910760096e78,880,949088,0800371831♩ = 8e8930,76079009

6 ♩ = 81,6201820096♩ = 83,610607280,659,8500147007,09179,056,00500003

12 ♩ = 81,6201820096♩ = 83,610607280,659,8500147007,09179,056,00500003

17 ♩ = 79,0e0709,21e074,0e074,8558910760096e78,880,949088,0800371831♩ = 8e8930,76079009

fr. horn2

Norway - Norway

79,070,060,070,080,090,100,110,120,130,140,150,160,170,180,190,200,210,220,230,240,250,260,270,280,290,300,310,320,330,340,350,360,370,380,390,400,410,420,430,440,450,460,470,480,490,500,510,520,530,540,550,560,570,580,590,600,610,620,630,640,650,660,670,680,690,700,710,720,730,740,750,760,770,780,790,800,810,820,830,840,850,860,870,880,890,900,910,920,930,940,950,960,970,980,990,1000

8 80,000,010,020,030,040,050,060,070,080,090,100,110,120,130,140,150,160,170,180,190,200,210,220,230,240,250,260,270,280,290,300,310,320,330,340,350,360,370,380,390,400,410,420,430,440,450,460,470,480,490,500,510,520,530,540,550,560,570,580,590,600,610,620,630,640,650,660,670,680,690,700,710,720,730,740,750,760,770,780,790,800,810,820,830,840,850,860,870,880,890,900,910,920,930,940,950,960,970,980,990,1000

15 81,840,960,1080,1200,1320,1440,1560,1680,1800,1920,2040,2160,2280,2400,2520,2640,2760,2880,3000,3120,3240,3360,3480,3600,3720,3840,3960,4080,4200,4320,4440,4560,4680,4800,4920,5040,5160,5280,5400,5520,5640,5760,5880,6000,6120,6240,6360,6480,6600,6720,6840,6960,7080,7200,7320,7440,7560,7680,7800,7920,8040,8160,8280,8400,8520,8640,8760,8880,9000,9120,9240,9360,9480,9600,9720,9840,9960,10000

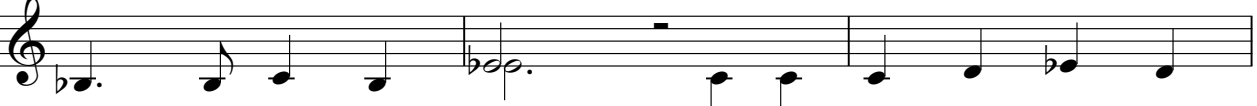

18 80,000,010,020,030,040,050,060,070,080,090,100,110,120,130,140,150,160,170,180,190,200,210,220,230,240,250,260,270,280,290,300,310,320,330,340,350,360,370,380,390,400,410,420,430,440,450,460,470,480,490,500,510,520,530,540,550,560,570,580,590,600,610,620,630,640,650,660,670,680,690,700,710,720,730,740,750,760,770,780,790,800,810,820,830,840,850,860,870,880,890,900,910,920,930,940,950,960,970,980,990,1000

