

Haddaway - Fly Away 1

♩ = 144,002304

DRUMS

OVERDRIVE

SYN BASS 1

SYN BASS 1

SYN BASS 1

SYN STR 1

SAW WAVE

CALLIOPE

MELODY

HALO PAD

GOBLIN

♩ = 144,002304

7

SAW WAVE

CALLIOPE

MELODY

HALO PAD

GOBLIN

12

DRUMS

SAW WAVE

CALLIOPE

HALO PAD

GOBLIN

15

SAW WAVE

18

DRUMS

SAW WAVE

20

DRUMS

SAW WAVE

MELODY

22

DRUMS

SYN BASS 1

SYN STR 1

SAW WAVE

MELODY

24

DRUMS

SYN BASS 1

SYN STR 1

SAW WAVE

26

DRUMS

SYN BASS 1

SYN STR 1

SAW WAVE

28

DRUMS

SYN BASS 1

SYN STR 1

SAW WAVE

30

DRUMS

OVERDRIVE

SYN BASS 1

SAW WAVE

32

DRUMS

OVERDRIVE

SYN BASS 1

SYN BASS 1

SAW WAVE

34

DRUMS

SYN BASS 1

SYN BASS 1

SYN STR 1

MELODY

36

DRUMS

SYN BASS 1

SYN BASS 1

SYN STR 1

MELODY

38

DRUMS

SYN BASS 1

SYN BASS 1

SYN STR 1

MELODY

40

DRUMS

SYN BASS 1

SYN BASS 1

SYN STR 1

MELODY

42

DRUMS

SYN BASS 1

SYN BASS 1

SYN BASS 1

SYN STR 1

SAW WAVE

MELODY

44

DRUMS

SYN BASS 1

SYN BASS 1

SYN BASS 1

SYN STR 1

SAW WAVE

MELODY

46

DRUMS

SYN BASS 1

SYN BASS 1

SYN BASS 1

SYN STR 1

SAW WAVE

MELODY

48

DRUMS

SYN BASS 1

SYN BASS 1

SYN BASS 1

SYN STR 1

SAW WAVE

MELODY

50

DRUMS

SYN BASS 1

SYN STR 1

SAW WAVE

MELODY

52

DRUMS

SYN BASS 1

SYN STR 1

SAW WAVE

MELODY

54

DRUMS

SYN BASS 1

SYN STR 1

SAW WAVE

MELODY

56

DRUMS

SYN BASS 1

SYN STR 1

SAW WAVE

MELODY

58

DRUMS

SYN BASS 1

SYN STR 1

SAW WAVE

MELODY

60

DRUMS

SYN BASS 1

SYN STR 1

SAW WAVE

MELODY

62

DRUMS

SYN BASS 1

SYN STR 1

SAW WAVE

MELODY

64

DRUMS

SYN BASS 1

SYN STR 1

SAW WAVE

MELODY

66

DRUMS

SYN BASS 1

SYN STR 1

SAW WAVE

MELODY

68

DRUMS

SYN BASS 1

SYN STR 1

SAW WAVE

70

DRUMS

SYN BASS 1

SYN STR 1

SAW WAVE

72

DRUMS

SYN BASS 1

SYN BASS 1

SYN STR 1

SAW WAVE

74

DRUMS

SYN BASS 1

SYN BASS 1

SYN BASS 1

SYN STR 1

SAW WAVE

MELODY

76

DRUMS

SYN BASS 1

SYN BASS 1

SYN BASS 1

SYN STR 1

SAW WAVE

MELODY

78

DRUMS

SYN BASS 1

SYN BASS 1

SYN BASS 1

SYN STR 1

SAW WAVE

MELODY

80

DRUMS

SYN BASS 1

SYN BASS 1

SYN BASS 1

SYN STR 1

SAW WAVE

MELODY

82

DRUMS

SYN BASS 1

SYN STR 1

SAW WAVE

MELODY

84

DRUMS

SYN BASS 1

SYN STR 1

SAW WAVE

MELODY

86

DRUMS

SYN BASS 1

SYN STR 1

SAW WAVE

MELODY

88

DRUMS

SYN BASS 1

SYN STR 1

SAW WAVE

MELODY

90

DRUMS

SYN BASS 1

SYN STR 1

SAW WAVE

MELODY

92

DRUMS

SYN BASS 1

SYN STR 1

SAW WAVE

94

DRUMS

SYN BASS 1

SYN STR 1

SAW WAVE

96

DRUMS

SYN BASS 1

SYN STR 1

SAW WAVE

98

DRUMS

SAW WAVE

MELODY

HALO PAD

101

104

106

DRUMS

OVERDRIVE

SYN BASS 1

SYN BASS 1

SAW WAVE

HALO PAD

108

DRUMS

OVERDRIVE

SYN BASS 1

SAW WAVE

110

DRUMS

OVERDRIVE

SYN BASS 1

SYN BASS 1

SYN STR 1

SAW WAVE

MELODY

112

DRUMS

SYN BASS 1

SYN BASS 1

SYN STR 1

SAW WAVE

MELODY

114

DRUMS

SYN BASS 1

SYN BASS 1

SYN STR 1

SAW WAVE

MELODY

116

DRUMS

SYN BASS 1

SYN BASS 1

SYN STR 1

SAW WAVE

MELODY

118

DRUMS

SYN BASS 1

SYN BASS 1

SYN STR 1

SAW WAVE

MELODY

120

DRUMS

SYN BASS 1

SYN BASS 1

SYN STR 1

SAW WAVE

MELODY

122

DRUMS

SYN BASS 1

SYN BASS 1

SYN STR 1

SAW WAVE

MELODY

124

DRUMS

SYN BASS 1

SYN BASS 1

SYN STR 1

SAW WAVE

MELODY

126

DRUMS

SYN BASS 1

SYN BASS 1

SYN STR 1

SAW WAVE

MELODY

128

DRUMS

SYN BASS 1

SYN BASS 1

SYN STR 1

SAW WAVE

MELODY

130

DRUMS

SYN BASS 1

SYN BASS 1

SYN STR 1

SAW WAVE

132

DRUMS

SYN BASS 1

SYN BASS 1

SYN STR 1

SAW WAVE

134

DRUMS

SYN BASS 1

SYN BASS 1

SYN STR 1

SAW WAVE

MELODY

HALO PAD

DRUMS

Haddaway - Fly Away 1

♩ = 144,002304

12

3

19

21

23

25

27

29

31

33

35

V.S.

DRUMS

37

39

41

43

45

47

49

51

53

55

DRUMS

57

59

61

63

65

67

69

71

73

75

V.S.

DRUMS

77

79

81

83

85

87

89

91

93

95

97

100

103

106

108

110

112

114

116

118

V.S.

DRUMS

120

122

124

126

128

130

132

134

OVERDRIVE

Haddaway - Fly Away 1

♩ = 144,002304

28

32

73

107

110

29

3

SYN BASS 1

Haddaway - Fly Away 1

♩ = 144,002304

20

24

28

32

36

40

44

47

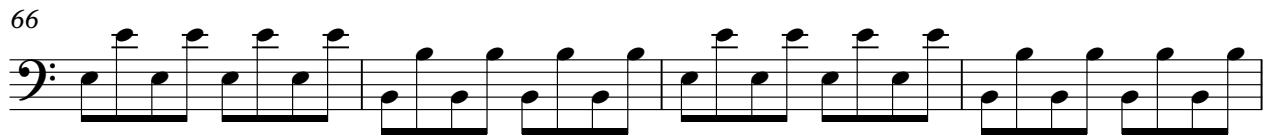
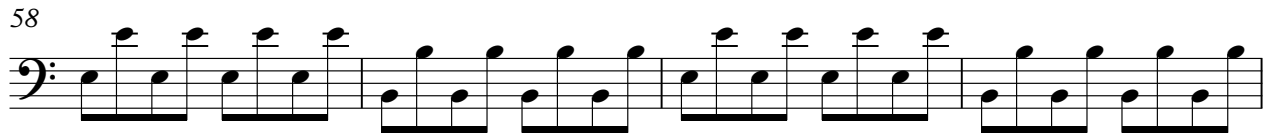
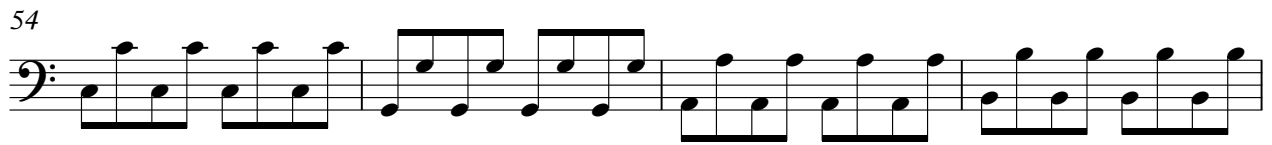
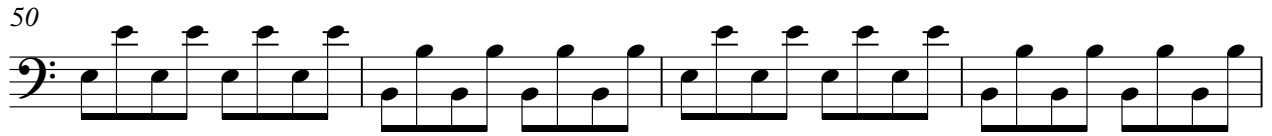

90

94

98

110

114

118

122

126

130

133

SYN BASS 1

Haddaway - Fly Away 1

♩ = 144,002304

31

35

37

39

41

43

45

47

49

23

74

76

78

80

110

113

115

117

119

121

SYN BASS 1

123

125

127

129

131

133

135

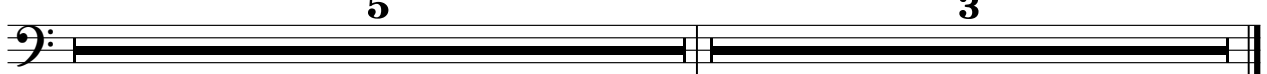

SYN BASS 1

Haddaway - Fly Away 1

♩ = 144,002304

40

44

47

74

77

80

106

25

24

33

3

SYN STR 1

Haddaway - Fly Away 1

♩ = 144,002304

20

28

39

48

57

66

75

84

92

13

111

120

129

SAW WAVE

Haddaway - Fly Away 1

♩ = 144,002304

8

14

17

20

23

26

29

31

33

8

SAW WAVE

42

44

46

48

50

53

56

59

62

65

68

71

74

76

78

80

82

85

88

91

V.S.

SAW WAVE

94

97

105

108

110

113

116

119

122

125

SAW WAVE

128

131

134

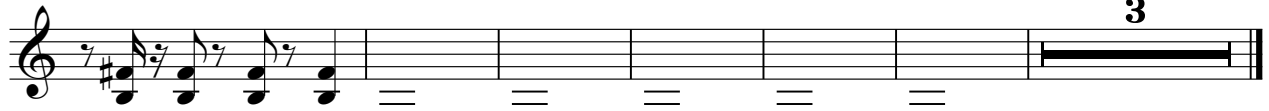

CALLIOPE

Haddaway - Fly Away 1

♩ = 144,002304

7

13

125

3

MELODY

Haddaway - Fly Away 1

♩ = 144,002304

7 10

22 10

36

40

44

48

53

58

63 6

74

78

83

88

99

104

114

119

124

130

♩ = 144,002304

7

12 83

98

105 27

136

139 2

GOBLIN

Haddaway - Fly Away 1

♩ = 144,002304

9

14

126

3
