

Haggard Merle - Nice to be with you

♩ = 126,999985

5

15.2"
9.1.00
Chorus

15

Alto Sax.
Alto Sax.
Perc.
J. Gtr.
J. Gtr.
J. Gtr.
E. Bass
Organ
FM

18

Alto Sax.
Alto Sax.
Perc.
J. Gtr.
J. Gtr.
E. Bass
Organ
FM

21

Alto Sax.
Perc.
J. Gtr.
J. Gtr.
J. Gtr.
E. Bass
Organ
FM
Vla.

24

Alto Sax.
Perc.
J. Gtr.
J. Gtr.
E. Bass
Organ
FM
Vla.

27

Alto Sax.
Perc.
J. Gtr.
J. Gtr.
J. Gtr.
E. Bass
A.
Organ
FM
Vla.

30

Alto Sax.
Perc.
J. Gtr.
J. Gtr.
J. Gtr.
E. Bass
A.
Organ
FM
Vla.

33

Alto Sax.

Perc.

J. Gtr.

J. Gtr.

E. Bass

A.

Organ

FM

Vla.

1'06.6"
36.1.00
Chorus

36

Alto Sax.

Alto Sax.

Perc.

J. Gtr.

J. Gtr.

J. Gtr.

E. Bass

Organ

FM

Vla.

39

42

Alto Sax.

Alto Sax.

Perc.

J. Gr.

J. Gr.

J. Gr.

E. Bass

A.

Organ

FM

Vla.

45

Alto Sax. (Two staves)
Perc. (Drum set)
J. Gtr. (Two staves)
E. Bass (Bass line)
A. (Trumpet)
Organ (Organ)
FM (Fingered Mandolin)
Vla. (Viola)

48

Perc. (Drum set)
J. Gtr. (Two staves)
E. Bass (Bass line)
Organ (Organ)
FM (Fingered Mandolin)

1'35.2"
51.1,00
Solo

51

Perc. J. Gtr. J. Gtr. J. Gtr. E. Bass Organ FM

53

Perc. J. Gtr. J. Gtr. J. Gtr. E. Bass Organ FM

56

Perc. J. Gtr. J. Gtr. J. Gtr. E. Bass Organ FM

1'50.4"
59.1.00
Verse

59

Alto Sax.
Perc.
J. Gtr.
J. Gtr.
J. Gtr.
E. Bass
Organ
FM
Vla.

62

Alto Sax.
Perc.
J. Gtr.
J. Gtr.
J. Gtr.
E. Bass
Organ
FM
Vla.

65

Alto Sax. Perc. J. Gtr. J. Gtr. J. Gtr. E. Bass A. Organ FM Vla.

68

Alto Sax. Perc. J. Gtr. J. Gtr. J. Gtr. E. Bass A. Organ FM Vla.

71

- Alto Sax.**: Melodic line in treble clef with eighth and quarter notes.
- Perc.**: Rhythmic accompaniment with a complex pattern of eighth and sixteenth notes.
- J. Gtr.** (top): Melodic line in treble clef with eighth and quarter notes.
- J. Gtr.** (middle): Rhythmic accompaniment in treble clef with eighth and quarter notes.
- J. Gtr.** (bottom): Empty staff.
- E. Bass**: Bass line in bass clef with quarter and eighth notes.
- A.**: Empty staff.
- Organ**: Chordal accompaniment in treble clef with block chords.
- Vla.**: Empty staff.

74

Alto Sax.

Alto Sax.

Perc.

J. Gtr.

J. Gtr.

J. Gtr.

E. Bass

Organ

FM

Vla.

77

Alto Sax.

Alto Sax.

Perc.

J. Gtr.

J. Gtr.

J. Gtr.

E. Bass

Organ

FM

Vla.

80

Alto Sax.

Alto Sax.

Perc.

J. Gr.

J. Gr.

J. Gr.

E. Bass

A.

Organ

FM

Vla.

83

Alto Sax.
Alto Sax.
Perc.
J. Gtr.
J. Gtr.
E. Bass
A.
Organ
FM
Vla.

86

Alto Sax.
Perc.
J. Gtr.
J. Gtr.
E. Bass
Organ
FM

89

Alto Sax.

Alto Sax.

Perc.

J. Gtr.

J. Gtr.

J. Gtr.

E. Bass

Organ

FM

Vla.

92

95

Alto Sax.

Alto Sax.

Perc.

J. Gr.

J. Gr.

J. Gr.

E. Bass

A.

Organ

FM

Vla.

98

Alto Sax.
Alto Sax.
Perc.
J. Gtr.
J. Gtr.
J. Gtr.
E. Bass
A.
Organ
FM
Vla.

101

Perc.
J. Gtr.
J. Gtr.
J. Gtr.
E. Bass
Organ
FM

Haggard Merle - Nice to be with you

Alto Saxophone

♩ = 126,999985

7

11

15

19

24

28

33

37

41

45

12

Alto Saxophone

Haggard Merle - Nice to be with you

♩ = 126,999985

8

13

17 17

37

42

46 28

77

81 5

Alto Saxophone

89

94

97

5

Haggard Merle - Nice to be with you

Percussion

♩ = 126,999985

7

10

12

14

16

18

20

22

24

V.S.

46

48

50

52

54

56

58

60

62

64

V.S.

86

88

90

92

94

96

98

100

102

♩ = 126,999985

2

5

7

10

12

14

16

19

22

25

28

31

34

37

39

41

43

46

49

51

53

55

58

61

64

67

70

73

76

78

V.S.

80

82

85

88

91

93

95

97

100

102

♩ = 126,999985

2

5

7

10

13

16

19

22

25

28

♩ = 126,999985

6

12

21

30

40

50

54

60

67

70

2

Jazz Guitar

75

81

93

99

Haggard Merle - Nice to be with you

Electric Bass

♩ = 126,999985

6

11

16

20

25

30

35

40

45

49

V.S.

100

Alto

Haggard Merle - Nice to be with you

♩ = 126,999985

28

34

10

20

68

10

83

12

4

Rock Organ

Haggard Merle - Nice to be with you

♩ = 126,999985

8

16

25

34

42

51

60

69

77

86

V.S.

2

Rock Organ

94

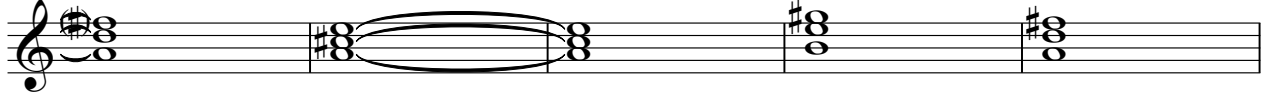

99

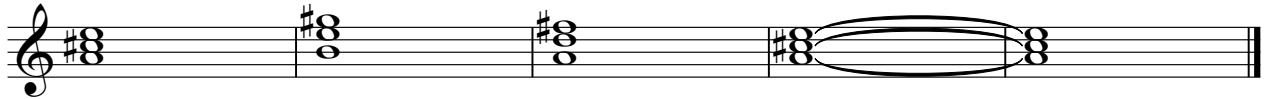

♩ = 126,999985

5

5

10

14

18

21

24

27

V.S.

30

33

36

40

44

48

52

56

59

62

65

68

71

74

V.S.

78

82

86

90

94

98

101

Haggard Merle - Nice to be with you

Viola

♩ = 126,999985

20

27

35

44

12

63

70

78

4

89

95

4