

Haggard Merle - Oakie From Muskogee

♩ = 150,000000

Percussion

Jazz Guitar

Jazz Guitar

Jazz Guitar

Electric Guitar

Fretless Electric Bass

Synth Strings

melody

Solo

4

Perc.

J. Gtr.

J. Gtr.

E. Gtr.

E. Bass

Syn. Str.

(C)1993 Backbeat Studio

6

Perc.

J. Gtr.

J. Gtr.

E. Gtr.

E. Bass

Syn. Str.

9

Perc.

J. Gtr.

J. Gtr.

E. Gtr.

E. Bass

Syn. Str.

melody

11

Perc.

J. Gtr.

J. Gtr.

E. Gtr.

E. Bass

Syn. Str.

melody

14

Perc.

J. Gtr.

J. Gtr.

J. Gtr.

E. Gtr.

E. Bass

Syn. Str.

melody

17

Perc.

J. Gtr.

J. Gtr.

J. Gtr.

E. Gtr.

E. Bass

Syn. Str.

melody

20

Perc.

J. Gtr.

J. Gtr.

J. Gtr.

E. Gtr.

E. Bass

Syn. Str.

melody

23

25

27

27

Perc.

J. Gtr.

J. Gtr.

J. Gtr.

E. Gtr.

E. Bass

Syn. Str.

melody

3

29

29

Perc.

J. Gtr.

J. Gtr.

J. Gtr.

E. Gtr.

E. Bass

Syn. Str.

melody

31

Perc.

J. Gtr.

J. Gtr.

J. Gtr.

E. Gtr.

E. Bass

Syn. Str.

melody

34

Perc.

J. Gtr.

J. Gtr.

J. Gtr.

E. Gtr.

E. Bass

Syn. Str.

melody

37

Perc.

J. Gtr.

J. Gtr.

J. Gtr.

E. Gtr.

E. Bass

Syn. Str.

melody

40

Perc.

J. Gtr.

J. Gtr.

J. Gtr.

E. Gtr.

E. Bass

Syn. Str.

melody

43

Perc.

J. Gtr.

J. Gtr.

E. Gtr.

E. Bass

Syn. Str.

melody

Solo

46

Perc.

J. Gtr.

J. Gtr.

E. Gtr.

E. Bass

Syn. Str.

melody

Solo

49

Perc.

J. Gtr.

J. Gtr.

E. Gtr.

E. Bass

Syn. Str.

melody

Solo

52

Perc.

J. Gtr.

J. Gtr.

E. Gtr.

E. Bass

Syn. Str.

melody

Solo

55 11

Perc.

J. Gtr.

J. Gtr.

J. Gtr.

E. Gtr.

E. Bass

Syn. Str.

melody

Solo

58

Perc.

J. Gtr.

J. Gtr.

J. Gtr.

E. Gtr.

E. Bass

Syn. Str.

Solo

60

Perc.

J. Gtr.

J. Gtr.

J. Gtr.

E. Gtr.

E. Bass

Syn. Str.

Solo

62

Perc.

J. Gtr.

J. Gtr.

J. Gtr.

E. Gtr.

E. Bass

Syn. Str.

melody

65

Perc.

J. Gtr.

J. Gtr.

J. Gtr.

E. Gtr.

E. Bass

Syn. Str.

melody

68

Perc.

J. Gtr.

J. Gtr.

J. Gtr.

E. Gtr.

E. Bass

Syn. Str.

melody

70

70

Perc.

J. Gtr.

J. Gtr.

J. Gtr.

E. Gtr.

E. Bass

Syn. Str.

melody

72

72

Perc.

J. Gtr.

J. Gtr.

J. Gtr.

E. Gtr.

E. Bass

Syn. Str.

melody

74

74

Perc.

J. Gtr.

J. Gtr.

J. Gtr.

E. Gtr.

E. Bass

Syn. Str.

melody

76

76

Perc.

J. Gtr.

J. Gtr.

J. Gtr.

E. Gtr.

E. Bass

Syn. Str.

melody

79

81

83

Perc.

J. Gtr.

J. Gtr.

E. Gtr.

E. Bass

Syn. Str.

melody

Solo

85

Perc.

J. Gtr.

J. Gtr.

E. Gtr.

E. Bass

Syn. Str.

melody

Solo

87

87

Perc.

J. Gtr.

J. Gtr.

E. Gtr.

E. Bass

Syn. Str.

melody

Solo

89

89

Perc.

J. Gtr.

J. Gtr.

E. Gtr.

E. Bass

Syn. Str.

melody

Solo

91

Perc.

J. Gtr.

J. Gtr.

E. Gtr.

E. Bass

Syn. Str.

melody

Solo

Double bar line

93

Perc.

J. Gtr.

J. Gtr.

E. Gtr.

E. Bass

Syn. Str.

melody

Solo

Double bar line

95

95

Perc.

J. Gtr.

J. Gtr.

E. Gtr.

E. Bass

Syn. Str.

melody

97

97

Perc.

J. Gtr.

J. Gtr.

E. Gtr.

E. Bass

Syn. Str.

melody

Solo

99

Perc.

J. Gtr.

J. Gtr.

J. Gtr.

E. Gtr.

E. Bass

Syn. Str.

melody

Solo

101

Perc.

J. Gtr.

J. Gtr.

J. Gtr.

E. Gtr.

E. Bass

Syn. Str.

Solo

Percussion

Haggard Merle - Oakie From Muskogee

$\text{♩} = 150,000000$

5

9

13

17

21

25

29

33

37

(C)1993 Backbeat Studio

V.S.

41

45

49

53

57

61

65

69

73

77

81

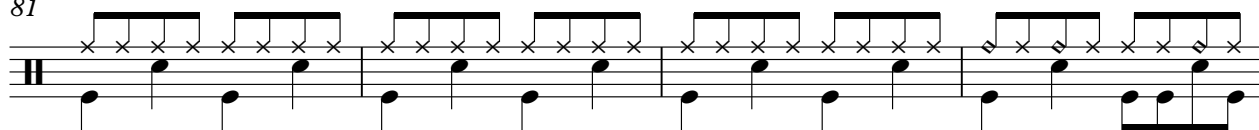

85

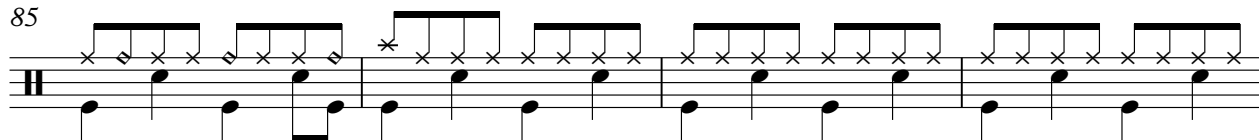

89

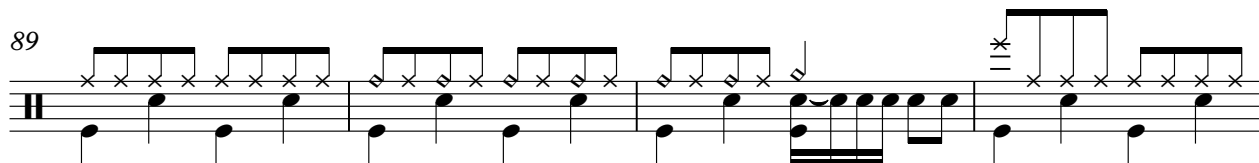

93

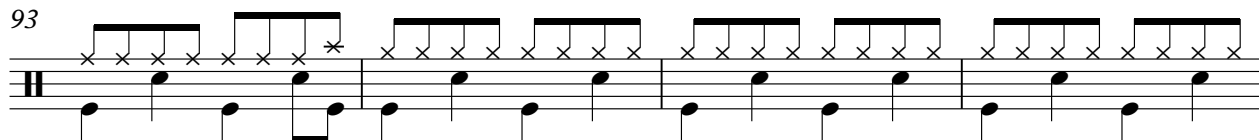

97

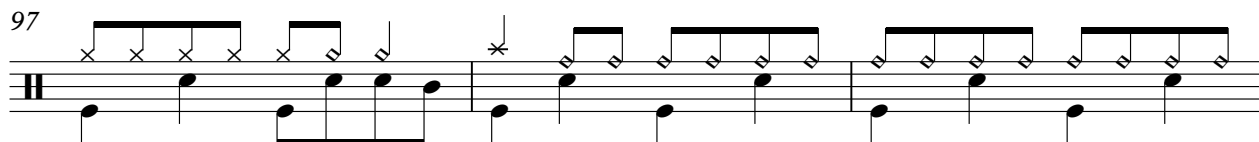

100

$\text{♩} = 150,000000$

4

7

10

13

16

19

21

23

26

29

32

35

37

39

42

45

48

51

53

55

58

60

63

65

68

71

73

75

77

V.S.

80

83

86

88

90

92

94

96

98

100

$\text{♩} = 150,000,000$

15

20

25

32

37

42

61

68

73

78

21

$\text{♩} = 150,000000$

4

6

8

10

12

14

16

18

20

22

24

26

28

30

32

34

36

38

40

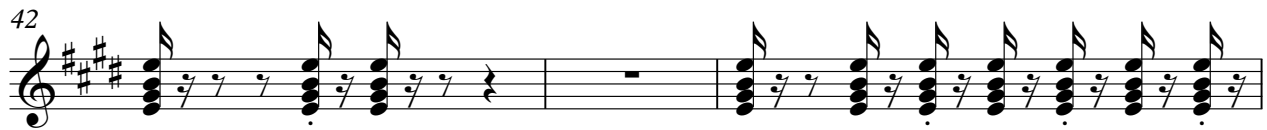

V.S.

63

65

67

69

71

73

75

77

80

82

84

86

88

[illegible]

92

[illegible][illegible]

98 

100

Electric Guitar

Haggard Merle - Oakie From Muskogee

$\text{♩} = 150,000000$

5

9

13

17

21

25

29

33

37

(C)1993 Backbeat Studio

V.S.

41

45

49

53

57

61

65

68

71

75

Downloaded from MusicNotesLib.com Perfect notes and guitar tabs searcher

78

82

86

89

93

97

100

$\text{♩} = 150,000,000$ 

7

13

19

25

31

37

43

49

55

The bass line of 'The Rose Tree' is written in 2/4 time on a single staff. It begins with a treble clef and a key signature of one sharp (F#). The melody consists of the following notes: G4 (quarter), A4 (quarter), B4 (quarter), C5 (quarter), B4 (quarter), A4 (quarter), G4 (quarter), F#4 (quarter), E4 (half), D4 (half), C4 (half), B3 (half), A3 (half), G3 (half), F#3 (half), E3 (half), D3 (half), C3 (half), B2 (half), A2 (half), G2 (half), F#2 (half), E2 (half), D2 (half), C2 (half), B1 (half), A1 (half), G1 (half), F#1 (half), E1 (half), D1 (half), C1 (half), B0 (half), A0 (half), G0 (half), F#0 (half), E0 (half), D0 (half), C0 (half), B-1 (half), A-1 (half), G-1 (half), F#-1 (half), E-1 (half), D-1 (half), C-1 (half), B-2 (half), A-2 (half), G-2 (half), F#-2 (half), E-2 (half), D-2 (half), C-2 (half), B-3 (half), A-3 (half), G-3 (half), F#-3 (half), E-3 (half), D-3 (half), C-3 (half), B-4 (half), A-4 (half), G-4 (half), F#-4 (half), E-4 (half), D-4 (half), C-4 (half), B-5 (half), A-5 (half), G-5 (half), F#-5 (half), E-5 (half), D-5 (half), C-5 (half), B-6 (half), A-6 (half), G-6 (half), F#-6 (half), E-6 (half), D-6 (half), C-6 (half), B-7 (half), A-7 (half), G-7 (half), F#-7 (half), E-7 (half), D-7 (half), C-7 (half), B-8 (half), A-8 (half), G-8 (half), F#-8 (half), E-8 (half), D-8 (half), C-8 (half), B-9 (half), A-9 (half), G-9 (half), F#-9 (half), E-9 (half), D-9 (half), C-9 (half), B-10 (half), A-10 (half), G-10 (half), F#-10 (half), E-10 (half), D-10 (half), C-10 (half), B-11 (half), A-11 (half), G-11 (half), F#-11 (half), E-11 (half), D-11 (half), C-11 (half), B-12 (half), A-12 (half), G-12 (half), F#-12 (half), E-12 (half), D-12 (half), C-12 (half), B-13 (half), A-13 (half), G-13 (half), F#-13 (half), E-13 (half), D-13 (half), C-13 (half), B-14 (half), A-14 (half), G-14 (half), F#-14 (half), E-14 (half), D-14 (half), C-14 (half), B-15 (half), A-15 (half), G-15 (half), F#-15 (half), E-15 (half), D-15 (half), C-15 (half), B-16 (half), A-16 (half), G-16 (half), F#-16 (half), E-16 (half), D-16 (half), C-16 (half), B-17 (half), A-17 (half), G-17 (half), F#-17 (half), E-17 (half), D-17 (half), C-17 (half), B-18 (half), A-18 (half), G-18 (half), F#-18 (half), E-18 (half), D-18 (half), C-18 (half), B-19 (half), A-19 (half), G-19 (half), F#-19 (half), E-19 (half), D-19 (half), C-19 (half), B-20 (half), A-20 (half), G-20 (half), F#-20 (half), E-20 (half), D-20 (half), C-20 (half), B-21 (half), A-21 (half), G-21 (half), F#-21 (half), E-21 (half), D-21 (half), C-21 (half), B-22 (half), A-22 (half), G-22 (half), F#-22 (half), E-22 (half), D-22 (half), C-22 (half), B-23 (half), A-23 (half), G-23 (half), F#-23 (half), E-23 (half), D-23 (half), C-23 (half), B-24 (half), A-24 (half), G-24 (half), F#-24 (half), E-24 (half), D-24 (half), C-24 (half), B-25 (half), A-25 (half), G-25 (half), F#-25 (half), E-25 (half), D-25 (half), C-25 (half), B-26 (half), A-26 (half), G-26 (half), F#-26 (half), E-26 (half), D-26 (half), C-26 (half), B-27 (half), A-27 (half), G-27 (half), F#-27 (half), E-27 (half), D-27 (half), C-27 (half), B-28 (half), A-28 (half), G-28 (half), F#-28 (half), E-28 (half), D-28 (half), C-28 (half), B-29 (half), A-29 (half), G-29 (half), F#-29 (half), E-29 (half), D-29 (half), C-29 (half), B-30 (half), A-30 (half), G-30 (half), F#-30 (half), E-30 (half), D-30 (half), C-30 (half), B-31 (half), A-31 (half), G-31 (half), F#-31 (half), E-31 (half), D-31 (half), C-31 (half), B-32 (half), A-32 (half), G-32 (half), F#-32 (half), E-32 (half), D-32 (half), C-32 (half), B-33 (half), A-33 (half), G-33 (half), F#-33 (half), E-33 (half), D-33 (half), C-33 (half), B-34 (half), A-34 (half), G-34 (half), F#-34 (half), E-34 (half), D-34 (half), C-34 (half), B-35 (half), A-35 (half), G-35 (half), F#-35 (half), E-35 (half), D-35 (half), C-35 (half), B-36 (half), A-36 (half), G-36 (half), F#-36 (half), E-36 (half), D-36 (half), C-36 (half), B-37 (half), A-37 (half), G-37 (half), F#-37 (half), E-37 (half), D-37 (half), C-37 (half), B-38 (half), A-38 (half), G-38 (half), F#-38 (half), E-38 (half), D-38 (half), C-38 (half), B-39 (half), A-39 (half), G-39 (half), F#-39 (half), E-39 (half), D-39 (half), C-39 (half), B-40 (half), A-40 (half), G-40 (half), F#-40 (half), E-40 (half), D-40 (half), C-40 (half), B-41 (half), A-41 (half), G-41 (half), F#-41 (half), E-41 (half), D-41 (half), C-41 (half), B-42 (half), A-42 (half), G-42 (half), F#-42 (half), E-42 (half), D-42 (half), C-42 (half), B-43 (half), A-43 (half), G-43 (half), F#-43 (half), E-43 (half), D-43 (half), C-43 (half), B-44 (half), A-44 (half), G-44 (half), F#-44 (half), E-44 (half), D-44 (half), C-44 (half), B-45 (half), A-45 (half), G-45 (half), F#-45 (half), E-45 (half), D-45 (half), C-45 (half), B-46 (half), A-46 (half), G-46 (half), F#-46 (half), E-46 (half), D-46 (half), C-46 (half), B-47 (half), A-47 (half), G-47 (half), F#-47 (half), E-47 (half), D-47 (half), C-47 (half), B-48 (half), A-48 (half), G-48 (half), F#-48 (half), E-48 (half), D-48 (half), C-48 (half), B-49 (half), A-49 (half), G-49 (half), F#-49 (half), E-49 (half), D-49 (half), C-49 (half), B-50 (half), A-50 (half), G-50 (half), F#-50 (half), E-50 (half), D-50 (half), C-50 (half), B-51 (half), A-51 (half), G-51 (half), F#-51 (half), E-51 (half), D-51 (half), C-51 (half), B-52 (half), A-52 (half), G-52 (half), F#-52 (half), E-52 (half), D-52 (half), C-52 (half), B-53 (half), A-53 (half), G-53 (half), F#-53 (half), E-53 (half), D-53 (half), C-53 (half), B-54 (half), A-54 (half), G-54 (half), F#-54 (half), E-54 (half), D-54 (half), C-54 (half), B-55 (half), A-55 (half), G-55 (half), F#-55 (half), E-55 (half), D-55 (half), C-55 (half), B-56 (half), A-56 (half), G-56 (half), F#-56 (half), E-56 (half), D-56 (half), C-56 (half), B-57 (half), A-57 (half), G-57 (half), F#-57 (half), E-57 (half), D-57 (half), C-57 (half), B-58 (half), A-58 (half), G-58 (half), F#-58 (half), E-58 (half), D-58 (half), C-58 (half), B-59 (half), A-59 (half), G-59 (half), F#-59 (half), E-59 (half), D-59 (half), C-59 (half), B-60 (half), A-60 (half), G-60 (half), F#-60 (half), E-60 (half), D-60 (half), C-60 (half), B-61 (half), A-61 (half), G-61 (half), F#-61 (half), E-61 (half), D-61 (half), C-61 (half), B-62 (half), A-62 (half), G-62 (half), F#-62 (half), E-62 (half), D-62 (half), C-62 (half), B-63 (half), A-63 (half), G-63 (half), F#-63 (half), E-63 (half), D-63 (half), C-63 (half), B-64 (half), A-64 (half), G-64 (half), F#-64 (half), E-64 (half), D-64 (half), C-64 (half), B-65 (half), A-65 (half), G-65 (half), F#-65 (half), E-65 (half), D-65 (half), C-65 (half), B-66 (half), A-66 (half), G-66 (half), F#-66 (half), E-66 (half), D-66 (half), C-66 (half), B-67 (half), A-67 (half), G-67 (half), F#-67 (half), E-67 (half), D-67 (half), C-67 (half), B-68 (half), A-68 (half), G-68 (half), F#-68 (half), E-68 (half), D-68 (half), C-68 (half), B-69 (half), A-69 (half), G-69 (half), F#-69 (half), E-69 (half), D-69 (half), C-69 (half), B-70 (half), A-70 (half), G-70 (half), F#-70 (half), E-70 (half), D-70 (half), C-70 (half), B-71 (half), A-71 (half), G-71 (half), F#-71 (half), E-71 (half), D-71 (half), C-71 (half), B-72 (half), A-72 (half), G-72 (half), F#-72 (half), E-72 (half), D-72 (half), C-72 (half), B-73 (half), A-73 (half), G-73 (half), F#-73 (half), E-73 (half), D-73 (half), C-73 (half), B-74 (half), A-74 (half), G-74 (half), F#-74 (half), E-74 (half), D-74 (half), C-74 (half), B-75 (half), A-75 (half), G-75 (half), F#-75 (half), E-75 (half), D-75 (half), C-75 (half), B-76 (half), A-76 (half), G-76 (half), F#-76 (half), E-76 (half), D-76 (half), C-76 (half), B-77 (half), A-77 (half), G-77 (half), F#-77 (half), E-77 (half), D-77 (half), C-77 (half), B-78 (half), A-78 (half), G-78 (half), F#-78 (half), E-78 (half), D-78

The bass line of 'The Rose Tree' is written in G major (one sharp) and 2/4 time. It consists of two measures. The first measure contains a half note G2, a quarter note A2, a quarter note B2, and a half note C3. The second measure contains a half note D3, a quarter note E3, a quarter note F#3, and a half note G3.

[illegible]

The bass line of 'The Rose Tree' is written in G major (one sharp) and 3/4 time. It consists of two measures. The first measure contains a dotted quarter note G2, an eighth note A2, a quarter note B2, and a quarter note C3. The second measure contains a dotted quarter note D3, an eighth note E3, a quarter note F#3, and a quarter note G3. The melody line above it is in treble clef and contains the notes G4, A4, B4, C5, D5, E5, F#5, G5, A5, B5, C6, D6, E6, F#6, G6, A6, B6, C7, D7, E7, F#7, G7, A7, B7, C8, D8, E8, F#8, G8, A8, B8, C9, D9, E9, F#9, G9, A9, B9, C10, D10, E10, F#10, G10, A10, B10, C11, D11, E11, F#11, G11, A11, B11, C12, D12, E12, F#12, G12, A12, B12, C13, D13, E13, F#13, G13, A13, B13, C14, D14, E14, F#14, G14, A14, B14, C15, D15, E15, F#15, G15, A15, B15, C16, D16, E16, F#16, G16, A16, B16, C17, D17, E17, F#17, G17, A17, B17, C18, D18, E18, F#18, G18, A18, B18, C19, D19, E19, F#19, G19, A19, B19, C20, D20, E20, F#20, G20, A20, B20, C21, D21, E21, F#21, G21, A21, B21, C22, D22, E22, F#22, G22, A22, B22, C23, D23, E23, F#23, G23, A23, B23, C24, D24, E24, F#24, G24, A24, B24, C25, D25, E25, F#25, G25, A25, B25, C26, D26, E26, F#26, G26, A26, B26, C27, D27, E27, F#27, G27, A27, B27, C28, D28, E28, F#28, G28, A28, B28, C29, D29, E29, F#29, G29, A29, B29, C30, D30, E30, F#30, G30, A30, B30, C31, D31, E31, F#31, G31, A31, B31, C32, D32, E32, F#32, G32, A32, B32, C33, D33, E33, F#33, G33, A33, B33, C34, D34, E34, F#34, G34, A34, B34, C35, D35, E35, F#35, G35, A35, B35, C36, D36, E36, F#36, G36, A36, B36, C37, D37, E37, F#37, G37, A37, B37, C38, D38, E38, F#38, G38, A38, B38, C39, D39, E39, F#39, G39, A39, B39, C40, D40, E40, F#40, G40, A40, B40, C41, D41, E41, F#41, G41, A41, B41, C42, D42, E42, F#42, G42, A42, B42, C43, D43, E43, F#43, G43, A43, B43, C44, D44, E44, F#44, G44, A44, B44, C45, D45, E45, F#45, G45, A45, B45, C46, D46, E46, F#46, G46, A46, B46, C47, D47, E47, F#47, G47, A47, B47, C48, D48, E48, F#48, G48, A48, B48, C49, D49, E49, F#49, G49, A49, B49, C50, D50, E50, F#50, G50, A50, B50, C51, D51, E51, F#51, G51, A51, B51, C52, D52, E52, F#52, G52, A52, B52, C53, D53, E53, F#53, G53, A53, B53, C54, D54, E54, F#54, G54, A54, B54, C55, D55, E55, F#55, G55, A55, B55, C56, D56, E56, F#56, G56, A56, B56, C57, D57, E57, F#57, G57, A57, B57, C58, D58, E58, F#58, G58, A58, B58, C59, D59, E59, F#59, G59, A59, B59, C60, D60, E60, F#60, G60, A60, B60, C61, D61, E61, F#61, G61, A61, B61, C62, D62, E62, F#62, G62, A62, B62, C63, D63, E63, F#63, G63, A63, B63, C64, D64, E64, F#64, G64, A64, B64, C65, D65, E65, F#65, G65, A65, B65, C66, D66, E66, F#66, G66, A66, B66, C67, D67, E67, F#67, G67, A67, B67, C68, D68, E68, F#68, G68, A68, B68, C69, D69, E69, F#69, G69, A69, B69, C70, D70, E70, F#70, G70, A70, B70, C71, D71, E71, F#71, G71, A71, B71, C72, D72, E72, F#72, G72, A72, B72, C73, D73, E73, F#73, G73, A73, B73, C74, D74, E74, F#74, G74, A74, B74, C75, D75, E75, F#75, G75, A75, B75, C76, D76, E76, F#76, G76, A76, B76, C77, D77, E77, F#77, G77, A77, B77, C78, D78, E78, F#78, G78, A78, B78, C79, D79, E79, F#79, G79, A79, B79, C80, D80, E80, F#80, G80, A80, B80, C81, D81, E81, F#81, G81, A81, B81, C82, D82, E82, F#82, G82, A82, B82, C83, D83, E83, F#83, G83, A83, B83, C84, D84, E84, F#84, G84, A84, B84, C85, D85, E85, F#85, G85, A85, B85, C86, D86, E86, F#86, G86, A86, B86, C87, D87, E87, F#87, G87, A87, B87, C88, D88, E88, F#88, G88, A88, B88, C89, D89, E89, F#89, G89, A89, B89, C90, D90, E90, F#90, G90, A90, B90, C91, D91, E91, F#91, G91, A91, B91, C92, D92, E92, F#92, G92, A92, B92, C93, D93, E93, F#93, G93, A93, B93, C94, D94, E94, F#94, G94, A94, B94, C95, D95, E95, F#95, G95, A95, B95, C96, D96, E96, F#96, G96, A96, B96, C97, D97, E97, F#97, G97, A97, B97, C98, D98, E98, F#98, G98, A98, B98, C99, D99, E99, F#99, G99, A99, B99, C100, D100, E100, F#100, G100, A100, B100, C101, D101, E101, F#101, G101, A101, B101, C102, D102, E102, F#102, G102, A102, B102, C103, D103, E103, F#103, G103, A103, B103, C104, D104, E104, F#104, G104, A104, B104, C105, D105, E105, F#105, G105, A105, B105, C106, D106, E106, F#106, G106, A106, B106, C107, D107, E107, F#107, G107, A107, B107, C108, D108, E108, F#108, G108, A108, B108, C109, D109, E109, F#109, G109, A109, B109, C110, D110, E110, F#110, G110, A110, B110, C111, D111, E111, F#111, G111, A111, B111, C112, D112, E112, F#112, G112, A112, B112, C113, D113, E113, F#113, G113, A113, B113, C114, D114, E114, F#114, G114, A114, B114, C115, D115, E115, F#115, G115, A115, B115, C116, D116, E116, F#116, G116, A116, B116, C117, D117, E117, F#117, G117, A117, B117, C118, D118, E118, F#118, G118, A118, B118, C119, D119, E119, F#119, G119, A119, B119, C120, D120, E120, F#120, G120, A120, B120, C121, D121, E121, F#121, G121, A121, B121, C122, D122, E122, F#122, G122, A122, B122, C123, D123, E123, F#123, G123, A123, B123, C124, D124, E124, F#124, G124, A124, B124, C125, D125, E125, F#125, G125, A125, B125, C126, D126, E126, F#126, G126, A126, B126, C127, D127, E127, F#127, G127, A127, B127, C128, D128, E128, F#128, G128, A128, B128, C129, D129, E129, F#129, G129, A129, B129, C130, D130, E130, F#130, G130, A130, B130, C131, D131, E131, F#131, G131, A131, B131, C132, D132, E132, F#132, G132, A132, B132, C133, D133, E133, F#133, G133, A133, B133, C134, D134, E134, F

[illegible]

Synth Strings

Haggard Merle - Oakie From Muskogee

♩ = 150,000000

10

19

28

37

46

55

64

72

(C)1993 Backbeat Studio

80

89

97

melody

Haggard Merle - Oakie From Muskogee

$\text{♩} = 150,000,000$

9

14

19

24

30

35

40

45

50

54

5

(C)1993 Backbeat Studio

62

67

72

77

81

86

91

96

99

2

Solo

Haggard Merle - Oakie From Muskogee

$\text{♩} = 150,000,000$

43

47

52

56

59

62 18

83

87

91 3

(C)1993 Backbeat Studio

2

Solo

97

100

