

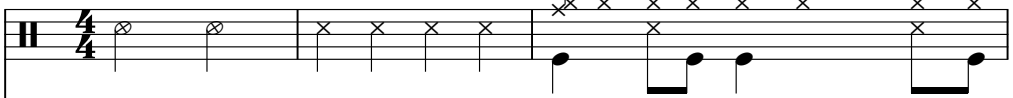

Hair - Easy To Be Hard

♩ = 120,000000

Drums (BB)

Piano (BB)

Guitar (BB)

Bass (BB)

♩ = 120,000000

Strings (BB)

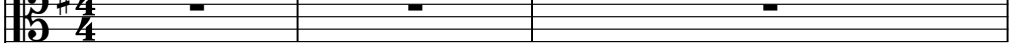

Words

@EASYTOBEHARD
can peop le

Voice 2 (Harmony)

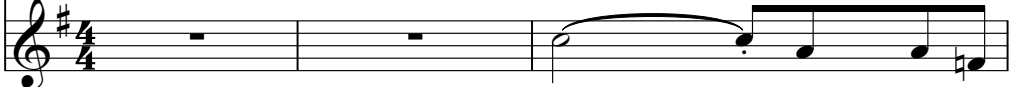

4

Drums (BB)

Piano (BB)

Guitar (BB)

Bass (BB)

Words

be so heart less? /How can peop le

Voice 2 (Harmony)

6

Drums (BB)

Piano (BB)

Guitar (BB)

Bass (BB)

Words

be so cruel? y to be hard

Voice 2 (Harmony)

8

Drums (BB)

Piano (BB)

Guitar (BB)

Bass (BB)

Words

Voice 2 (Harmony)

/Eas y to be cold

10

Drums (BB)

Piano (BB)

Guitar (BB)

Bass (BB)

Words

Voice 2 (Harmony)

can peop le

12

Drums (BB)

Piano (BB)

Guitar (BB)

Bass (BB)

Words

have no feel ings? /How can they ig

Voice 2 (Harmony)

14

Drums (BB)

Piano (BB)

Guitar (BB)

Bass (BB)

Words

nore their friends? y to be proud

Voice 2 (Harmony)

16

Drums (BB)

Piano (BB)

Guitar (BB)

Bass (BB)

Words

Voice 2 (Harmony)

/Eas y to say "No"

18

Drums (BB)

Piano (BB)

Guitar (BB)

Bass (BB)

Words

Voice 2 (Harmony)

pe sc'ly peop le /who

20

Drums (BB)

Piano (BB)

Guitar (BB)

Bass (BB)

Words

care a bout strang ers /who

Voice 2 (Harmony)

21

Drums (BB)

Piano (BB)

Guitar (BB)

Bass (BB)

Words

care a bout ev il

Voice 2 (Harmony)

22

Drums (BB)

Piano (BB)

Guitar (BB)

Bass (BB)

Words

so cial in just ice /Do you on ly

Voice 2 (Harmony)

24

Drums (BB)

Piano (BB)

Guitar (BB)

Bass (BB)

Words

care a bout /the bleed ing crowd?

Voice 2 (Harmony)

25

Drums (BB)

Piano (BB)

Guitar (BB)

Bass (BB)

Words

Voice 2 (Harmony)

26

Drums (BB)

Piano (BB)

Guitar (BB)

Bass (BB)

Words

Voice 2 (Harmony)

27

Drums (BB)

Piano (BB)

Guitar (BB)

Bass (BB)

Words

Voice 2 (Harmony)

/How can peop le

28

Drums (BB)

Piano (BB)

Guitar (BB)

Bass (BB)

Words

Voice 2 (Harmony)

be so heart less?

29

Drums (BB)

Piano (BB)

Guitar (BB)

Bass (BB)

Words

Voice 2 (Harmony)

/How can peop le

30

Drums (BB)

Piano (BB)

Guitar (BB)

Bass (BB)

Words

Voice 2 (Harmony)

be so cruel? y to give

31

Drums (BB)

Piano (BB)

Guitar (BB)

Bass (BB)

Words

in /Eas y to help

Voice 2 (Harmony)

33

Drums (BB)

Piano (BB)

Guitar (BB)

Bass (BB)

Words

out

Voice 2 (Harmony)

35

Drums (BB)

Piano (BB)

Guitar (BB)

Bass (BB)

Words

can peop le

Voice 2 (Harmony)

36

Drums (BB)

Piano (BB)

Guitar (BB)

Bass (BB)

Words

have no feel ings?

Voice 2 (Harmony)

37

Drums (BB)

Piano (BB)

Guitar (BB)

Bass (BB)

Words

Voice 2 (Harmony)

/You know I'm hung

38

Drums (BB)

Piano (BB)

Guitar (BB)

Bass (BB)

Words

Voice 2 (Harmony)

up on you to sur en

39

Drums (BB)

Piano (BB)

Guitar (BB)

Bass (BB)

Words

der /Hard to be eas

Voice 2 (Harmony)

41

Drums (BB)

Piano (BB)

Guitar (BB)

Bass (BB)

Words

y

Voice 2 (Harmony)

42

Drums (BB)

Piano (BB)

Guitar (BB)

Bass (BB)

Words

Voice 2 (Harmony)

43

Drums (BB)

Piano (BB)

Guitar (BB)

Bass (BB)

Words

Voice 2 (Harmony)

can peop le be so heart less?

45

Drums (BB)

Piano (BB)

Guitar (BB)

Bass (BB)

Words

Voice 2 (Harmony)

/How can peop le

46

Drums (BB)

Piano (BB)

Guitar (BB)

Bass (BB)

Words

Voice 2 (Harmony)

be so cruel? y to be

47

Drums (BB)

Piano (BB)

Guitar (BB)

Bass (BB)

Words

hard /Eas y to be

Voice 2 (Harmony)

49

Drums (BB)

Piano (BB)

Guitar (BB)

Bass (BB)

Words

cold y to be

Voice 2 (Harmony)

51

Drums (BB)

Piano (BB)

Guitar (BB)

Bass (BB)

Words

proud /Eas y to say

Voice 2 (Harmony)

53

Drums (BB)

Piano (BB)

Guitar (BB)

Bass (BB)

Words

"No" y to be

Voice 2 (Harmony)

55

Drums (BB)

Piano (BB)

Guitar (BB)

Bass (BB)

Strings (BB)

Words

Voice 2 (Harmony)

hard

57

Drums (BB)

Piano (BB)

Guitar (BB)

Bass (BB)

Strings (BB)

Drums (BB)

Hair - Easy To Be Hard

♩ = 120,000000

4/4

6

10

14

18

22

26

30

34

38

V.S.

2

Drums (BB)

42

46

50

54

♩ = 120,000000

2

6

10

13

17

20

23

25

27

28

29

30

32

34

36

38

40

42

45

47

50

53

56

♩ = 120,000000

2

5

8

11

14

17

20

23

26

29

32

35

38

41

44

47

50

53

56

Bass (BB)

Hair - Easy To Be Hard

♩ = 120,000000

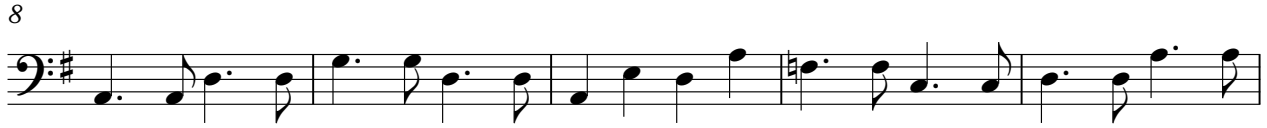

V.S.

2

Bass (BB)

54

Strings (BB)

Hair - Easy To Be Hard

♩ = 120,000000

55

Hair - Easy To Be Hard

Words

♩ = 120,000000

can peop le be so heart less? /How can peop le

be so cruel? y to be hard /Eas y to be cold

can peop le have no feel ings? /How can they ig

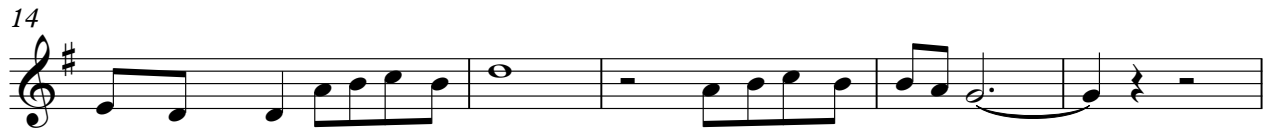

nore their friends? y to be proud /Eas y to say "No"

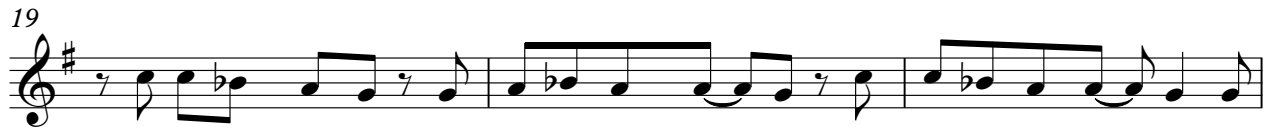

pe sc'ly peop le /who care a bout strang ers /who care a bout ev il

so cial in just ice /Do you on ly care a bout /the bleed ing crowd?

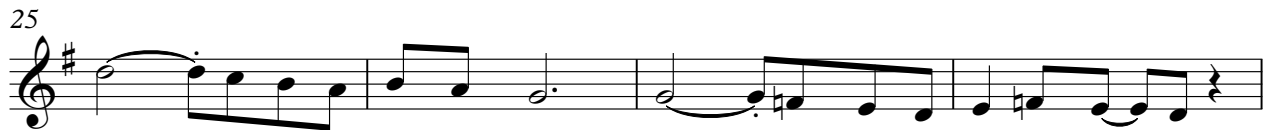

a bout a need ing friend? /How can peop le be so heart less?

/How can peop le be so cruel? y to give in /Eas y to help

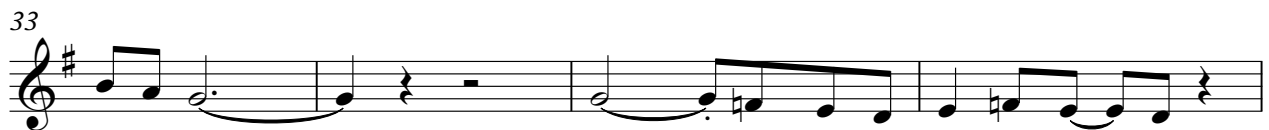

out can peop le have no feel ings?

/You know I'm hung up on you to sur en der /Hard to be eas V.S.

41

y can peop le be so heart less?

45

/How can peop le be so cruel? y to be hard /Eas y to be cold

50

y to be proud /Eas y to say

53

"No" y to be hard

3

Voice 2 (Harmony)

Hair - Easy To Be Hard

♩ = 120,000000

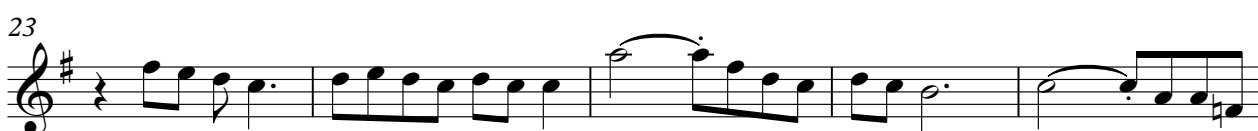
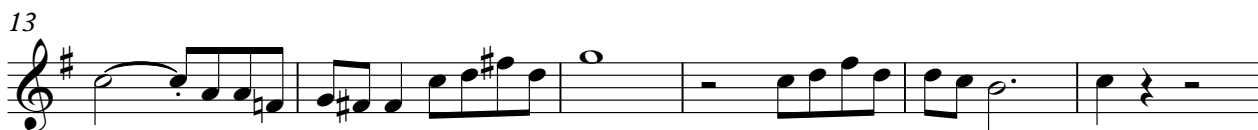

V.S.

2

Voice 2 (Harmony)

53

3