

Hal David Burt Bacharach - What's New Pussycat 2

0.0"
1.1,00
WHATS NEW PUS
♩ = 177,000031

7

Melody
Drum
Guitar
Bass
Accordion
Brass
Back Vocal

11

Melody
Drum
Keyboard
Guitar
Bass
Accordion
Brass
Back Vocal

15

Melody
Timpani
Drum
Guitar
Bass
Accordion

19

Melody
Timpani
Drum
Guitar
Bass
Accordion

22

Melody

Drum

Guitar

Bass

Accordion

25

Melody

Timpani

Drum

Guitar

Bass

Accordion

Brass

28

Melody

Timpani

Drum

Guitar

Bass

Accordion

Brass

32

Melody

Drum

Guitar

Bass

Accordion

36.1"
36.2,68

36

Melody

Drum

Guitar

Bass

Accordion

40

Melody

Drum

Guitar

Bass

Accordion

Brass

Back Vocal

45

Melody

Drum

Keyboard

Guitar

Bass

Accordion

Brass

Back Vocal

51

Melody

Timpani

Drum

Keyboard

Guitar

Bass

Accordion

Brass

Back Vocal

56

Melody

Timpani

Drum

Guitar

Bass

Accordion

60

Melody

Drum

Guitar

Bass

Accordion

64

Melody

Timpani

Drum

Guitar

Bass

Accordion

Brass

68

Melody

Drum

Guitar

Bass

Accordion

73

Melody

Drum

Guitar

Bass

Accordion

78

Melody
Drum
Guitar
Bass
Accordion
Brass
Back Vocal

83

Melody
Drum
Keyboard
Guitar
Bass
Accordion
Brass
Back Vocal

89

Melody

Timpani

Drum

Keyboard

Guitar

Bass

Accordion

Brass

Back Vocal

94

Melody

Timpani

Drum

Guitar

Bass

Accordion

98

Melody

Drum

Guitar

Bass

Accordion

102

Melody

Timpani

Drum

Guitar

Bass

Accordion

Brass

106

Melody

Drum

Guitar

Bass

Accordion

111

Melody

Drum

Guitar

Bass

Accordion

Brass

Back Vocal

116

Melody

Drum

Guitar

Bass

Accordion

Brass

Back Vocal

%+

121

Melody

Drum

Guitar

Bass

Accordion

Brass

%+

124

Melody

Guitar

Bass

Brass

Hal David Burt Bacharach - What`s New Pussycat 2

Melody

♩ = 177,000031

8

15

21

26

33

39

46

53

59

64

70

76

82

88

94

99

105

111

117

122

Timpani

Hal David Burt Bacharach - What`s New Pussycat 2

♩ = 177,000031

14

20

7

25

55

7

67

25

95

7

25

Hal David Burt Bacharach - What's New Pussycat 2

Drum

♩ = 177,000031

II $\frac{3}{4}$

8

15

22

29

36

42

49

56

63

V.S.

70

77

83

90

97

104

111

118

Hal David Burt Bacharach - What`s New Pussycat 2

Guitar

♩ = 177,000031

7

11

15

18

21

24

27

30

34

V.S.

38

42

47

52

57

61

64

67

72

76

81

86

91

96

99

102

105

110

114

119

4

Guitar

123

2

Hal David Burt Bacharach - What`s New Pussycat 2

Bass

♩ = 177,000031

10

20

28

37

47

58

69

79

90

V.S.

2

Bass

101

112

121

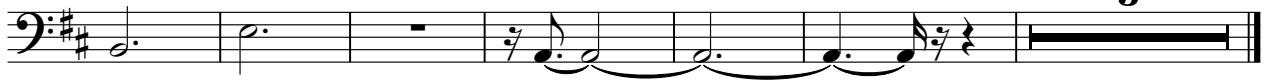

Hal David Burt Bacharach - What's New Pussycat 2

Accordion

♩ = 177,000031

12

19

25

32

42

52

V.S.

58

64

73

83

92

99

105

115

Hal David Burt Bacharach - What's New Pussycat 2

Brass

♩ = 177,000031 %-

11 12

29 12

49 12

67 12

87 12 8

113

120 %+ 5

♩ = 177,000031

11

44

53

87

116