

# Haliducii vs Gabry Ponte - Haiducii Vs Gabry Ponte Dragostea Din

♩ = 140,000137  
PsmPlayer V3.30

Percussion

Flexatone

Drum: Ma ia hii Ma ia hoo Ma

♩ = 140,000137

Jazz Guitar

Synth Bass

Solo

4

Perc.

J. Gtr.

S. Bass

Solo

ia haa Ma ia hii Ma ia huu Ma

(C) 2004 Mabusoft  
(C) 2004 Mabusoft

7  
Perc. ia hoo Ma ia haa Ma ia hii Ma  
J. Gtr.  
S. Bass  
Solo  
10  
Perc. ia huu Ma ia hoo Ma  
J. Gtr.  
S. Bass  
Solo  
12  
Perc. ia haa Ma ia hii Ma  
J. Gtr.  
S. Bass  
Solo

14

Perc. *ia huu Ma ia hoo Ma*

J. Gtr.

S. Bass

Solo

16

Perc. *ia haa*

J. Gtr.

S. Bass

Solo

19

Perc.

Flex.

S. Bass

Detailed description of the musical score: The score is divided into three systems. The first system (measures 14-15) features a Percussion part with a rhythmic pattern of eighth notes and rests, with lyrics 'ia huu Ma ia hoo Ma' underneath. The J. Gtr. part has a melodic line with a sharp sign. The S. Bass part has a bass line with eighth notes. The Solo part has a complex melodic line with many accidentals and a guitar tablature below it. The second system (measures 16-18) starts with Percussion having lyrics 'ia haa' and a similar rhythmic pattern. The J. Gtr. part has a melodic line with a sharp sign and rests. The S. Bass part has a bass line with eighth notes. The Solo part has a complex melodic line with many accidentals and a guitar tablature below it. The third system (measures 19-21) features Percussion with a rhythmic pattern of eighth notes and rests. The Flex. part has a melodic line with eighth notes and rests. The S. Bass part has a bass line with eighth notes and rests.

22

Perc.

Flex.

S. Bass

25

Perc.

Flex.

S. Bass

28

Perc.

Flex.

S. Bass

31

Perc. Flex. S. Bass

34

Perc. Flex. S. Bass

36

Perc. Flex. S. Bass

# Haliducii vs Gabry Ponte - Haiducii Vs Gabry Ponte Dragostea Din

## Percussion

♩ = 140,000137  
PsmPlayer V3.30

1  
2  
3  
4  
Ma ia hoo Ma ia hoo Ma ia hoo Ma ia hoo

5  
6  
7  
8  
ia haa Ma ia hii Ma ia huu Ma

9  
10  
11  
12  
ia hoo Ma ia haa Ma ia hii Ma

13  
14  
15  
16  
ia huu Ma ia hoo Ma ia haa Ma

17  
18  
19  
20  
ia hii Ma ia huu Ma ia hoo Ma

21  
22  
23  
24  
ia haa

25  
26  
27  
28

29  
30  
31  
32

33  
34  
35  
36

37  
38  
39  
40

(C)2004 Mabusoft  
(C)2004 Mabusoft

V.S.

2

Percussion

32

35

♩ = 140,000137

18

22

26

30

34

36

(C)2004 Mabusoft  
(C)2004 Mabusoft

♩ = 140,000137

6

11

16

(C)2004 Mabusoft  
(C)2004 Mabusoft

♩ = 140,000137

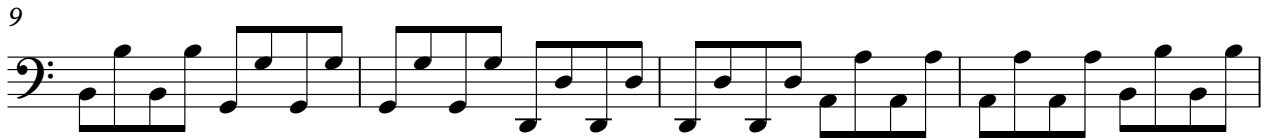

(C)2004 Mabusoft  
(C)2004 Mabusoft

# Haliducii vs Gabry Ponte - Haiducii Vs Gabry Ponte Dragostea Din

Solo

♩ = 140,000137

(C)2004 Mabusoft  
(C)2004 Mabusoft