

Haliducii vs Gabry Ponte - Haiducii Vs Gabry Ponte Dragoste

♩ = 140,000137

Flute

Percussion

Flexatone

Jazz Guitar

Synth Bass

Solo

Solo

PsmPlayer V3.80

DrumMidea

2

3

Fl.

Perc.

Flex.

S. Bass

Solo

4

Fl.

Perc.

Flex.

S. Bass

Solo

5

Fl.

Perc.

Flex.

S. Bass

Solo

6

Fl.

Perc.

Flex.

S. Bass

Solo

7

Fl.

Perc.

Flex.

S. Bass

Solo

8

Fl.

Perc.

Flex.

S. Bass

Solo

10

Fl.

Perc.

Flex.

S. Bass

Solo

11

Fl.

Perc.

Flex.

S. Bass

Solo

12

Fl.
Perc.
Flex.
S. Bass
Solo

13

Fl.
Perc.
Flex.
S. Bass
Solo

14

Fl.

Perc.

Flex.

S. Bass

Solo

15

Fl.

Perc.

Flex.

S. Bass

Solo

16

Fl.

Perc.

Flex.

S. Bass

Solo

18

Fl.

Perc.

Flex.

S. Bass

Solo

20

Fl.

Perc.

Flex.

J. Gtr.

S. Bass

Solo

Alo, Salut,

22

Perc.

Flex.

J. Gtr.

S. Bass

Solo

sunt eu, un

24

Perc.

Flex.

J. Gtr.

S. Bass

Solo

haiduc, Si te rog, iubirea

26

Perc.

Flex.

J. Gtr.

S. Bass

Solo

mea, primeste fericirea.

28

Perc.

Flex.

J. Gtr.

S. Bass

Solo

Alo,

30

Perc.

Flex.

J. Gtr.

S. Bass

Solo

alo,

31

Perc.

Flex.

J. Gtr.

S. Bass

Solo

sunt eu Picasso,

33

Perc.

Flex.

J. Gtr.

S. Bass

Solo

Ti am

34

Perc.

Flex.

J. Gtr.

S. Bass

Solo

dat becp, si sunt voinic,

35

Perc.

Flex.

J. Gtr.

S. Bass

Solo

Dar sa stii nu ti cer nimic

37

Perc.

Flex.

J. Gtr.

S. Bass

Solo

39

Perc.

Flex.

J. Gtr.

S. Bass

Solo

Vrei sa pleci dar nu ma, nu

41

Perc.

Flex.

J. Gtr.

S. Bass

Solo

maici, Nu ma, nu maici, nu ma, nu

43

Perc.

Flex.

J. Gtr.

S. Bass

Solo

ma, nu maici. Chipulau si dragostea din

45

Perc.

Flex.

J. Gtr.

S. Bass

Solo

tei, Mi amintesc

46

Perc.

Flex.

J. Gtr.

S. Bass

Solo

de ochii tai. Vrei

48 17

Perc.

Flex.

J. Gtr.

S. Bass

Solo

50

Perc.

Flex.

J. Gtr.

S. Bass

Solo

18

52

Perc.

Flex.

J. Gtr.

S. Bass

Solo

tau si dragostea

53

Perc.

Flex.

J. Gtr.

S. Bass

Solo

din tei, Mi amintesc

54

Perc.

Flex.

J. Gtr.

S. Bass

Solo

de ochii tai. Ma

56

Perc.

Flex.

J. Gtr.

S. Bass

Solo

ia hii Ma ia huu Ma ia hoo

58

Perc.

Flex.

J. Gtr.

S. Bass

Solo

Ma ia

59

Perc.

Flex.

J. Gtr.

S. Bass

Solo

haa Ma ia

60

Perc.

Flex.

J. Gtr.

S. Bass

Solo

hii Ma ia

61

Perc.

Flex.

J. Gtr.

S. Bass

Solo

huu Ma ia hoo

62

Perc.

Flex.

J. Gtr.

S. Bass

Solo

Ma ia

63

Perc.

Flex.

J. Gtr.

S. Bass

Solo

haa Ma

64

Perc.

Flex.

J. Gtr.

S. Bass

Solo

ia hii Ma ia huu

65

Perc.

Flex.

J. Gtr.

S. Bass

Solo

Ma ia hoo

66

Perc.

Flex.

J. Gtr.

S. Bass

Solo

Ma ia

67

Perc.

Flex.

J. Gtr.

S. Bass

Solo

haa Ma ia hii

68

Perc.

Flex.

J. Gtr.

S. Bass

Solo

Ma ia

69

Perc.

Flex.

J. Gtr.

S. Bass

Solo

huu Ma ia hoo

70

Perc.

Ma ia haa

Flex.

J. Gtr.

S. Bass

Solo

Haliducii vs Gabry Ponte - Haiducii Vs Gabry Ponte Dragoste

Flute

♩ = 140,000137

4

6

8

10

12

14

16

18

20

50

Haliducii vs Gabry Ponte - Haiducii Vs Gabry Ponte Dragoste

Percussion

♩ = 140,000137
PsmPlayer V3.80

Drumset

3

5

7

9

11

13

15

17

20

Alo,

Salut,

sunt

V.S.

Percussion

23 eu, un haiduc, Si te rog, iubirea

26 mea, primeste fericirea.

29 Alo, alo, sunt

32 eu Picasso, Ti am

34 dat beep, si sunoinic, Dar sa

36 stii nu ti cer nimic.

38 Vrei sa

40 pleci dar nu ma, nu maiei, Nu ma, nu

42 maiei, nu ma, nu ma, nu maiei. Chipulau

44 si dragostea din tei, Mi amintesc

Percussion

46 de ochii tai. Vrei

48 sa pleci dar nu ma, nu maiei, Nu ma,nu

50 maiei, nu ma, nu ma, nu maiei. Chipul

52 tau si dragostea din tei, Mi amintesc

54 de ochii tai. Ma

56 ia hii Ma ia huu Ma ia hoo

58 Ma ia haa Ma ia

60 hii Ma ia huu Ma ia hoo

62 Ma ia haa Ma

64 ia hii Ma ia huu Ma ia hoo V.S.

4

Percussion

66

Ma ia haa Ma ia hii

68

Ma ia huu Ma ia hoo

70

Ma ia haa

Haliducii vs Gabry Ponte - Haiducii Vs Gabry Ponte Dragoste

Flexatone

♩ = 140,000137

5

8

11

14

17

20

22

24

26

V.S.

V.S.

4

Flexatone

69

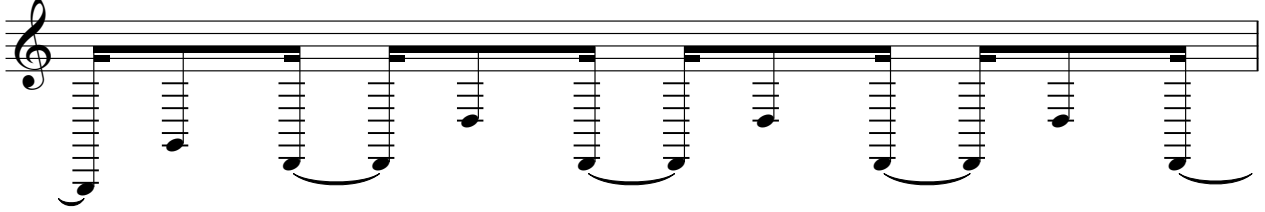

70

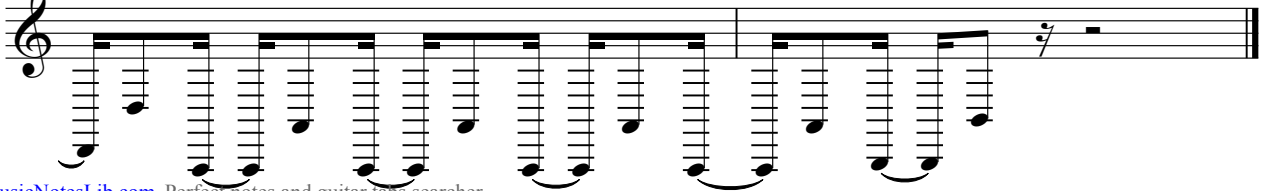

♩ = 140,000137

19

23

27

30

34

38

42

45

49

52

V.S.

55

58

61

64

67

69

Haliducii vs Gabry Ponte - Haiducii Vs Gabry Ponte Dragoste

Synth Bass

♩ = 140,000137

5

8

11

14

17

22

24

26

28

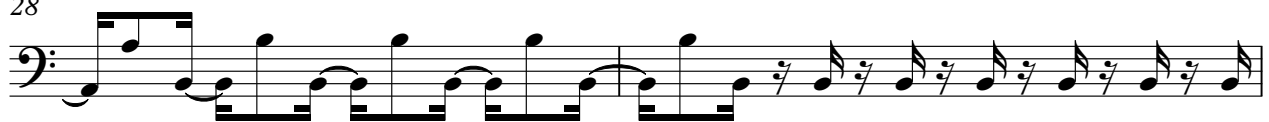

V.S.

53

55

57

59

61

63

65

67

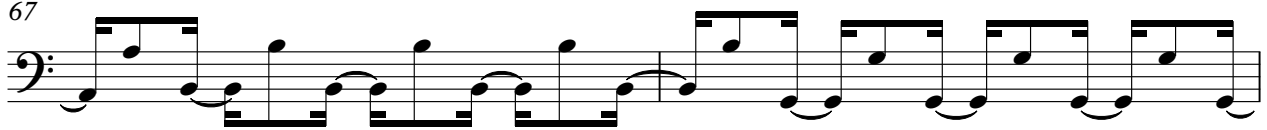

69

Haliducii vs Gabry Ponte - Haiducii Vs Gabry Ponte Dragoste

Solo

♩ = 140,000137

19

27

2

36

46

55

58

60

62

64

65

V.S.

66

67

68

69

70

Haliducii vs Gabry Ponte - Haiducii Vs Gabry Ponte Dragoste

Solo

♩ = 140,000137

4

6

8

10

12

14

16

18

53
