

Hall & Oates - Kiss On My List

♩ = 121,001892

SNARE DRUM

BASS DRUM

CLOSED H.H

A.PIANO 2

♩ = 121,001892

4

SNARE DRUM

BASS DRUM

CLOSED H.H

TUBULARBEL

ACOU BASS

A.PIANO 2

6

SNARE DRUM

BASS DRUM

CLOSED H.H

TUBULARBEL

ACOU BASS

A.PIANO 2

8

SNARE DRUM

BASS DRUM

CLOSED H.H

TUBULARBEL

ACOU BASS

A.PIANO 2

10

12

14

SNARE DRUM

BASS DRUM

CLOSED H.H

ACOU BASS

A.PIANO 2

16

SNARE DRUM

BASS DRUM

CLOSED H.H

ACOU BASS

A.PIANO 2

18

SNARE DRUM

BASS DRUM

CLOSED H.H.

OPEN HIHAT

LOW TOM

MID TOM

ACOU BASS

A.PIANO 2

20

SNARE DRUM

BASS DRUM

CLOSED H.H.

ACOU BASS

A.PIANO 2

22

SNARE DRUM

BASS DRUM

CLOSED H.H

ACOU BASS

A.PIANO 2

24

SNARE DRUM

BASS DRUM

CLOSED H.H

ACOU BASS

A.PIANO 2

26

SNARE DRUM

BASS DRUM

CLOSED H.H

OPEN HIHAT

LOW TOM

MID TOM

ACOU BASS

A.PIANO 2

28

SNARE DRUM

BASS DRUM

CLOSED H.H

CRASH CYMB

ACOU BASS

ORGAN 3

A.PIANO 2

30

SNARE DRUM

BASS DRUM

CLOSED H.H

ACOU BASS

ORGAN 3

A.PIANO 2

32

SNARE DRUM

BASS DRUM

CLOSED H.H

ACOU BASS

ORGAN 3

A.PIANO 2

34

SNARE DRUM

BASS DRUM

CLOSED H.H

OPEN HIHAT

LOW TOM

MID TOM

ACOU BASS

ORGAN 3

A.PIANO 2

36

SNARE DRUM

BASS DRUM

CLOSED H.H

CRASH CYMB

ACOU BASS

ORGAN 3

A.PIANO 2

38

SNARE DRUM

BASS DRUM

CLOSED H.H

ACOU BASS

ORGAN 3

A.PIANO 2

40

SNARE DRUM

BASS DRUM

CLOSED H.H

ACOU BASS

ORGAN 3

A.PIANO 2

42

SNARE DRUM

BASS DRUM

CLOSED H.H

OPEN HIHAT

LOW TOM

MID TOM

ACOU BASS

ORGAN 3

A.PIANO 2

44

SNARE DRUM

BASS DRUM

CLOSED H.H

CRASH CYMB

ACOU BASS

ORGAN 3

A.PIANO 2

Detailed description of the musical score: The score is divided into two systems, measures 42-43 and 44-45. The drum set parts include Snare Drum, Bass Drum, Closed Hi-Hat, Open Hi-Hat, Low Tom, and Mid Tom. The Acoustic Bass part is in the bass clef. The Organ 3 and A. Piano 2 parts are in the treble clef. The piano part features a complex rhythmic pattern with many sixteenth notes. A double bar line is located between measures 42 and 44.

46

SNARE DRUM

BASS DRUM

CLOSED H.H

ACOU BASS

ORGAN 3

A.PIANO 2

48

SNARE DRUM

BASS DRUM

CLOSED H.H

ACOU BASS

ORGAN 3

A.PIANO 2

50

SNARE DRUM

BASS DRUM

CLOSED H.H.

OPEN HIHAT

LOW TOM

MID TOM

ACOU BASS

ORGAN 3

A.PIANO 2

52

SNARE DRUM

BASS DRUM

CLOSED H.H.

CRASH CYMB

ACOU BASS

A.PIANO 2

54

SNARE DRUM

BASS DRUM

CLOSED H.H

ACOU BASS

A.PIANO 2

56

SNARE DRUM

BASS DRUM

CLOSED H.H

ACOU BASS

A.PIANO 2

58

SNARE DRUM

BASS DRUM

CLOSED H.H.

OPEN HIHAT

LOW TOM

MID TOM

ACOU BASS

A.PIANO 2

60

SNARE DRUM

BASS DRUM

CLOSED H.H.

CRASH CYMB

ACOU BASS

A.PIANO 2

62

SNARE DRUM

BASS DRUM

CLOSED H.H

ACOU BASS

A.PIANO 2

64

SNARE DRUM

BASS DRUM

CLOSED H.H

ACOU BASS

A.PIANO 2

66

SNARE DRUM

BASS DRUM

CLOSED H.H

OPEN HIHAT

LOW TOM

MID TOM

ACOU BASS

A.PIANO 2

68

SNARE DRUM

BASS DRUM

CLOSED H.H

ACOU BASS

ORGAN 3

A.PIANO 2

70

SNARE DRUM

BASS DRUM

CLOSED H.H

ACOU BASS

ORGAN 3

A.PIANO 2

72

SNARE DRUM

BASS DRUM

CLOSED H.H

ACOU BASS

ORGAN 3

A.PIANO 2

74

SNARE DRUM

BASS DRUM

CLOSED H.H

OPEN HIHAT

LOW TOM

MID TOM

ACOU BASS

ORGAN 3

A.PIANO 2

76

SNARE DRUM

BASS DRUM

CLOSED H.H

CRASH CYMB

ACOU BASS

ORGAN 3

A.PIANO 2

78

SNARE DRUM

BASS DRUM

CLOSED H.H

ACOU BASS

ORGAN 3

A.PIANO 2

80

SNARE DRUM

BASS DRUM

CLOSED H.H

ACOU BASS

ORGAN 3

A.PIANO 2

82

SNARE DRUM

BASS DRUM

CLOSED H.H

OPEN HIHAT

LOW TOM

MID TOM

ACOU BASS

ORGAN 3

A.PIANO 2

84

SNARE DRUM

BASS DRUM

CLOSED H.H

CRASH CYMB

ACOU BASS

ORGAN 3

A.PIANO 2

86

SNARE DRUM

BASS DRUM

CLOSED H.H

ACOU BASS

ORGAN 3

A.PIANO 2

88

SNARE DRUM

BASS DRUM

CLOSED H.H

ACOU BASS

ORGAN 3

A.PIANO 2

90

SNARE DRUM

BASS DRUM

CLOSED H.H

OPEN HIHAT

LOW TOM

MID TOM

OVERDRIVE

ACOU BASS

ORGAN 3

A.PIANO 2

92

SNARE DRUM

BASS DRUM

CLOSED H.H

CRASH CYMB

OVERDRIVE

ACOU BASS

ORGAN 3

A.PIANO 2

94

SNARE DRUM

BASS DRUM

CLOSED H.H

OVERDRIVE

ACOU BASS

ORGAN 3

A.PIANO 2

96

SNARE DRUM

BASS DRUM

CLOSED H.H

OVERDRIVE

ACOU BASS

ORGAN 3

A.PIANO 2

98

SNARE DRUM

BASS DRUM

CLOSED H.H

OPEN HIHAT

LOW TOM

MID TOM

OVERDRIVE

ACOU BASS

ORGAN 3

A.PIANO 2

100

SNARE DRUM

BASS DRUM

CLOSED H.H

CRASH CYMB

OVERDRIVE

ACOU BASS

ORGAN 3

A.PIANO 2

102

SNARE DRUM

BASS DRUM

CLOSED H.H

OVERDRIVE

ACOU BASS

ORGAN 3

A.PIANO 2

104

SNARE DRUM

BASS DRUM

CLOSED H.H

OVERDRIVE

ACOU BASS

ORGAN 3

A.PIANO 2

106

SNARE DRUM

BASS DRUM

CLOSED H.H

OPEN HIHAT

LOW TOM

MID TOM

OVERDRIVE

ACOU BASS

ORGAN 3

A.PIANO 2

108

SNARE DRUM

BASS DRUM

CLOSED H.H

CRASH CYMB

OVERDRIVE

ACOU BASS

ORGAN 3

A.PIANO 2

110

SNARE DRUM

BASS DRUM

CLOSED H.H

ACOU BASS

ORGAN 3

A.PIANO 2

112

SNARE DRUM

BASS DRUM

CLOSED H.H

ACOU BASS

ORGAN 3

A.PIANO 2

114

SNARE DRUM

BASS DRUM

CLOSED H.H

OPEN HIHAT

LOW TOM

MID TOM

ACOU BASS

ORGAN 3

A.PIANO 2

116

SNARE DRUM

BASS DRUM

CLOSED H.H.

CRASH CYMB

ACOU BASS

ORGAN 3

A.PIANO 2

118

SNARE DRUM

BASS DRUM

CLOSED H.H.

ACOU BASS

ORGAN 3

A.PIANO 2

120

SNARE DRUM

BASS DRUM

CLOSED H.H

ACOU BASS

ORGAN 3

A.PIANO 2

122

SNARE DRUM

BASS DRUM

CLOSED H.H

OPEN HIHAT

LOW TOM

MID TOM

ACOU BASS

ORGAN 3

A.PIANO 2

124

SNARE DRUM

BASS DRUM

CLOSED H.H

CRASH CYMB

ACOU BASS

ORGAN 3

A.PIANO 2

126

SNARE DRUM

BASS DRUM

CLOSED H.H

ACOU BASS

ORGAN 3

A.PIANO 2

128

SNARE DRUM

BASS DRUM

CLOSED H.H

ACOU BASS

ORGAN 3

A.PIANO 2

130

SNARE DRUM

BASS DRUM

CLOSED H.H

OPEN HIHAT

LOW TOM

MID TOM

ACOU BASS

ORGAN 3

A.PIANO 2

132

SNARE DRUM

BASS DRUM

CLOSED H.H

CRASH CYMB

ACOU BASS

ORGAN 3

A.PIANO 2

134

SNARE DRUM

BASS DRUM

CLOSED H.H

ACOU BASS

ORGAN 3

A.PIANO 2

136

SNARE DRUM

BASS DRUM

CLOSED H.H

ACOU BASS

ORGAN 3

A.PIANO 2

138

SNARE DRUM

BASS DRUM

CLOSED H.H

OPEN HIHAT

LOW TOM

CRASH CYMB

MID TOM

ACOU BASS

ORGAN 3

A.PIANO 2

141

A.PIANO 2

146

A.PIANO 2

SNARE DRUM

Hall & Oates - Kiss On My List

♩ = 121,001892

4/4

7

13

19

25

31

37

43

49

55

V.S.

61

67

73

79

85

91

97

103

109

115

SNARE DRUM

121

127

133

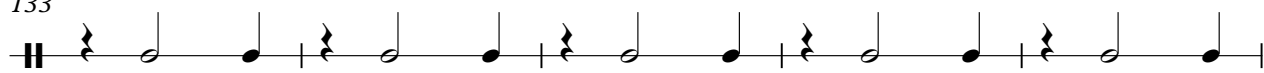

138

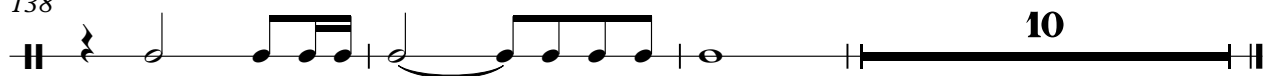

BASS DRUM

Hall & Oates - Kiss On My List

♩ = 121,001892

7

12

18

23

28

34

39

44

50

V.S.

BASS DRUM

55

60

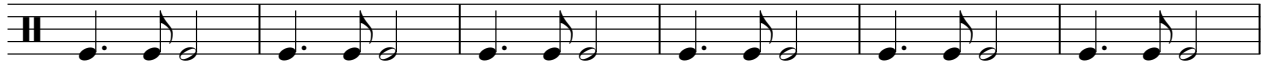

66

71

76

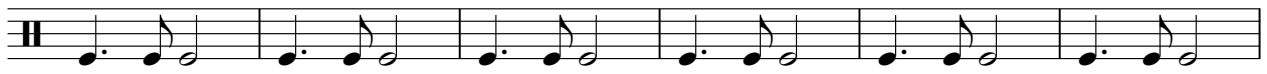

82

87

92

98

103

BASS DRUM

108

114

119

124

130

135

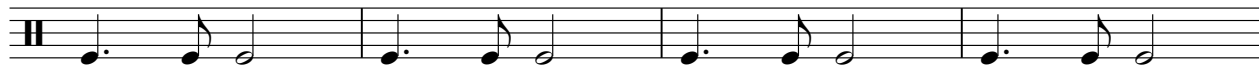

139

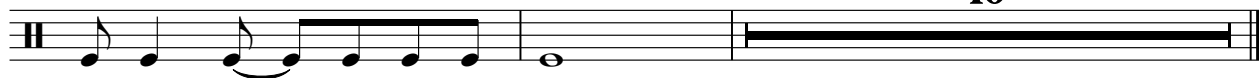

10

CLOSED H.H

Hall & Oates - Kiss On My List

♩ = 121,001892

6

10

14

18

22

26

30

34

38

V.S.

2

CLOSED H.H

42

46

50

54

58

62

66

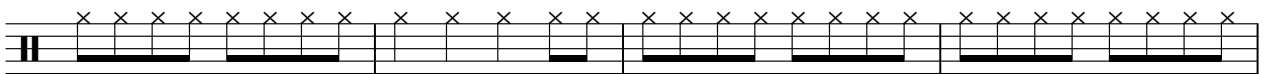

70

74

78

82

86

90

94

98

102

106

110

114

118

V.S.

122

126

130

134

138

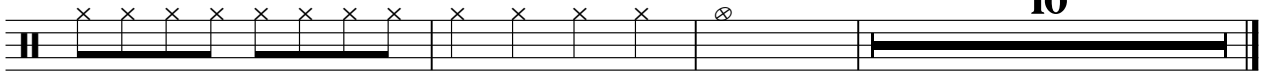

OPEN HIHAT

Hall & Oates - Kiss On My List

♩ = 121,001892

10 7

20 7 7 7

43 7 7

60 7 7 7

83 7 7

100 7 7 7

123 7

132 7 11

LOW TOM

Hall & Oates - Kiss On My List

♩ = 121,001892

10 7

20 7 7 7

43 7 7

60 7 7 7

83 7 7

100 7 7 7

123 7

132 7 10

CRASH CYMB

Hall & Oates - Kiss On My List

♩ = 121,001892

27

7

7

44

7

7

15

76

7

7

7

100

7

7

7

124

7

5

12

♩ = 121,001892

10 7 7

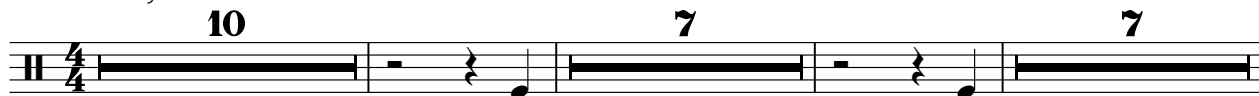

27 7 7

44 7 7 7

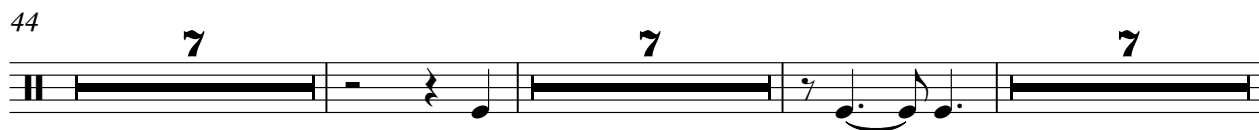

67 7 7

84 7 7 7

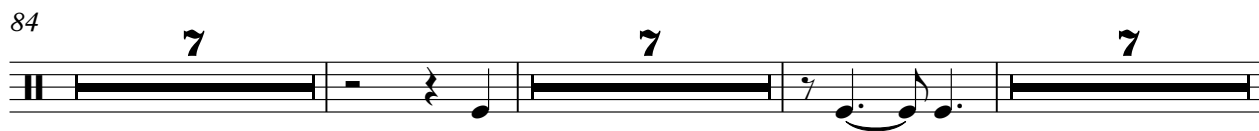

107 7 7

124 7 7 11

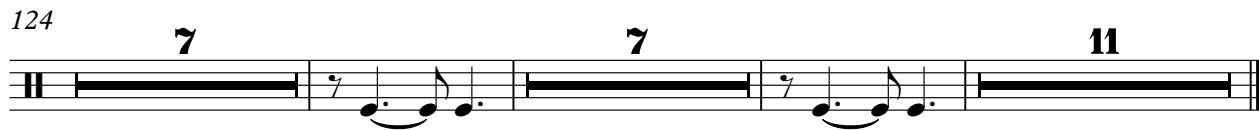

♩ = 121,001892

3

9

139

OVERDRIVE

Hall & Oates - Kiss On My List

♩ = 121,001892 **90**

94

98

103

107 **42**

ACOU BASS

Hall & Oates - Kiss On My List

♩ = 121,001892

3

11

15

20

24

29

34

39

44

49

V.S.

104

109

114

119

124

129

134

138

10

ORGAN 3

Hall & Oates - Kiss On My List

♩ = 121,001892

27

34

41

48

69

78

85

92

101

110

16

3

3

3

3

3

V.S.

2

ORGAN 3

117

124

131

137

11

A.PIANO 2

Hall & Oates - Kiss On My List

♩ = 121,001892

2

5

7

9

11

13

15

17

19

21

V.S.

V.S.

V.S.

