

Hall & Oates - Maneater 2

♩ = 180,001801

DRUMS

ACOUSTIC BASS

5

DRUMS

ACOUSTIC BASS

8

DRUMS

ACOUSTIC BASS

11

ENGL. HORN

ALTO SAX

DRUMS

STEEL GTR

ACOU BASS

ORGAN 3

14

ENGL. HORN

ALTO SAX

DRUMS

STEEL GTR

ACOU BASS

ORGAN 3

17

20

23

FLUTE

ENGL.HORN

DRUMS

ACOU BASS

ORGAN 1

ORGAN 3

26

FLUTE

ENGL.HORN

DRUMS

ACOU BASS

ORGAN 1

ORGAN 3

29

FLUTE

ENGL.HORN

DRUMS

ACOU BASS

ORGAN 1

ORGAN 3

32

FLUTE

ENGL.HORN

DRUMS

ACOU BASS

ORGAN 1

ORGAN 3

35

FLUTE

ENGL.HORN

DRUMS

STEEL GTR

ACOU BASS

ORGAN 1

ORGAN 3

38

FLUTE

DRUMS

STEEL GTR

ACOU BASS

ORGAN 1

ORGAN 3

41

FLUTE

ENGL.HORN

DRUMS

STEEL GTR

ACOU BASS

ORGAN 1

ORGAN 3

44

FLUTE

DRUMS

STEEL GTR

ACOU BASS

ORGAN 1

ORGAN 3

47

FLUTE

ENGL.HORN

DRUMS

STEEL GTR

ACOU BASS

ORGAN 1

ORGAN 3

50

FLUTE

DRUMS

STEEL GTR

ACOU BASS

ORGAN 1

ORGAN 3

STRINGS

53

FLUTE

ENGL.HORN

DRUMS

STEEL GTR

ACOU BASS

ORGAN 3

STRINGS

56

FLUTE

DRUMS

STEEL GTR

ACOU BASS

ORGAN 3

STRINGS

59

FLUTE

DRUMS

STEEL GTR

ACOU BASS

ORGAN 3

62

FLUTE

ENGL.HORN

DRUMS

STEEL GTR

ACOU BASS

ORGAN 3

65

FLUTE

ENGL.HORN

DRUMS

STEEL GTR

ACOU BASS

ORGAN 3

ICE RAIN

STRINGS

68

FLUTE

ENGL.HORN

DRUMS

STEEL GTR

ACOU BASS

ORGAN 3

ICE RAIN

STRINGS

71

FLUTE

DRUMS

STEEL GTR

ACOU BASS

ORGAN 1

ORGAN 3

74

FLUTE

DRUMS

STEEL GTR

ACOU BASS

ORGAN 1

ORGAN 3

77

FLUTE

ENGL.HORN

DRUMS

STEEL GTR

ACOU BASS

ORGAN 1

ORGAN 3

80

FLUTE

DRUMS

STEEL GTR

ACOU BASS

ORGAN 1

ORGAN 3

83

FLUTE

ENGL. HORN

DRUMS

STEEL GTR

ACOU BASS

ORGAN 1

ORGAN 3

86

89

92

FLUTE

DRUMS

STEEL GTR

ACOU BASS

ORGAN 3

STRINGS

95

FLUTE

DRUMS

STEEL GTR

ACOU BASS

ORGAN 3

98

FLUTE

ENGL.HORN

DRUMS

STEEL GTR

ACOU BASS

ORGAN 3

101

FLUTE

ENGL.HORN

DRUMS

STEEL GTR

ACOU BASS

ORGAN 3

STRINGS

104

DRUMS

ACOUBASS

ORGAN 3

STRINGS

107

ENGL.HORN

ALTO SAX

DRUMS

STEEL GTR

ACOUBASS

ORGAN 3

ICE RAIN

STRINGS

110

ENGL.HORN

ALTO SAX

DRUMS

STEEL GTR

ACOU BASS

ORGAN 3

STRINGS

113

ALTO SAX

DRUMS

STEEL GTR

ACOU BASS

ORGAN 3

ICE RAIN

STRINGS

116

119

121

ALTO SAX

DRUMS

STEEL GTR

ACOU BASS

ORGAN 3

ICE RAIN

3

6

STRINGS

124

ENGL. HORN

ALTO SAX

DRUMS

STEEL GTR

ACOU BASS

ORGAN 3

127

ENGL.HORN

ALTO SAX

DRUMS

STEEL GTR

ACOU BASS

ORGAN 3

130

FLUTE

ALTO SAX

DRUMS

STEEL GTR

ACOU BASS

ORGAN 3

STRINGS

133

136

139

142

145

148

151

FLUTE

DRUMS

STEEL GTR

ACOU BASS

ORGAN 3

STRINGS

154

FLUTE

DRUMS

STEEL GTR

ACOU BASS

ORGAN 3

STRINGS

157

FLUTE

ENGL.HORN

DRUMS

STEEL GTR

ACOU BASS

ORGAN 3

STRINGS

160

FLUTE

ENGL.HORN

DRUMS

STEEL GTR

ACOU BASS

ORGAN 3

STRINGS

162

DRUMS

STEEL GTR

ACOU BASS

ORGAN 3

STRINGS

FLUTE

Hall & Oates - Maneater 2

♩ = 180,001801

17

21

26

30

35

39

44

49

55

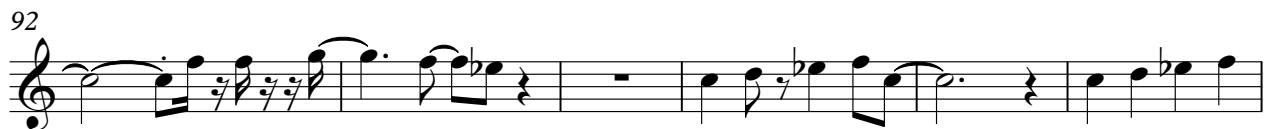
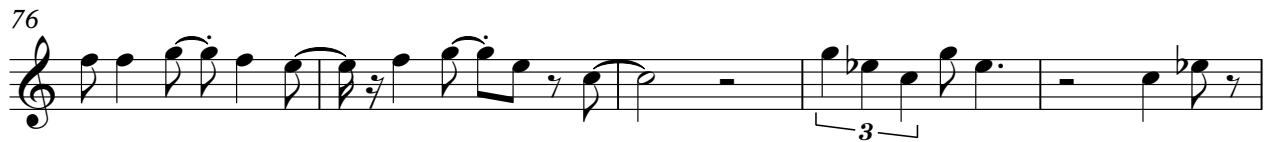
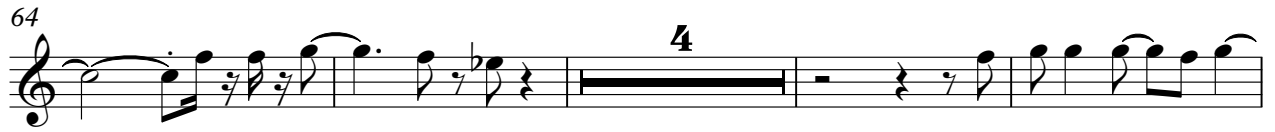

FLUTE

3

140

145

151

156

160

ENGL.HORN

Hall & Oates - Maneater 2

♩ = 180,001801

12

27

43

69

90

112

127

145

Hall & Oates - Maneater 2

ALTO SAX

♩ = 180,001801

10

15

90

110

115

120

124

128

34

Hall & Oates - Maneater 2

DRUMS

♩ = 180,001801

2

7

12

17

22

27

32

37

42

47

V.S.

52

57

62

67

72

77

82

87

92

97

DRUMS

102

107

112

117

122

127

132

137

142

147

V.S.

DRUMS

152

157

161

STEEL GTR

Hall & Oates - Maneater 2

♩ = 180,001801

2

STEEL GTR

70

75

80

85

90

95

100

108

115

122

STEEL GTR

127

132

137

142

147

152

157

160

Hall & Oates - Maneater 2

ACOU BASS

♩ = 180,001801

V.S.

42

46

50

54

58

62

66

70

74

78

82

86

90

94

98

102

106

110

114

118

V.S.

161

ORGAN 1

Hall & Oates - Maneater 2

♩ = 180,001801

18

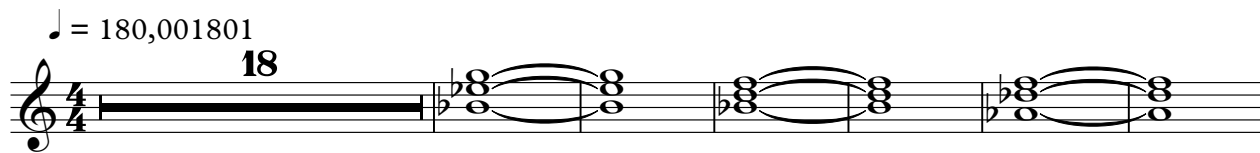

25

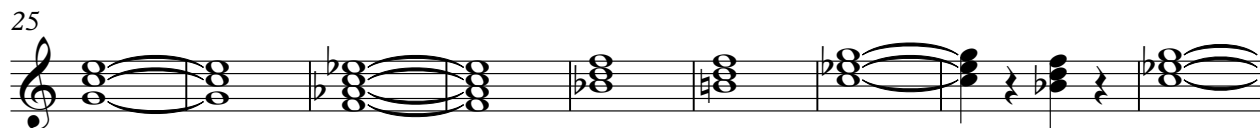

34

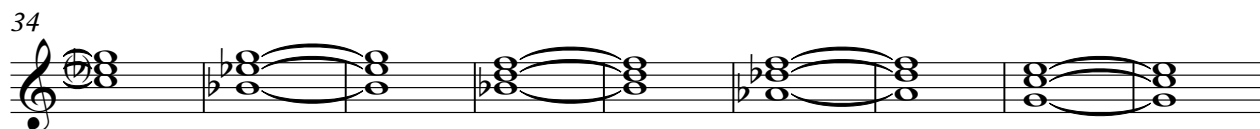

43

51

20

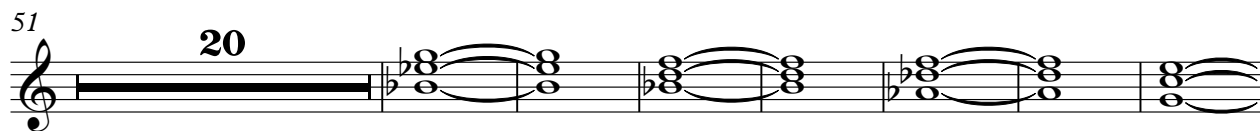

78

84

78

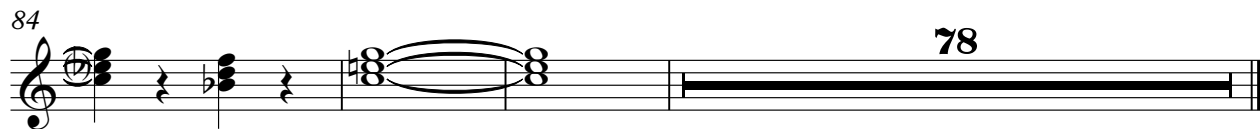

ORGAN 3

Hall & Oates - Maneater 2

♩ = 180,001801

10

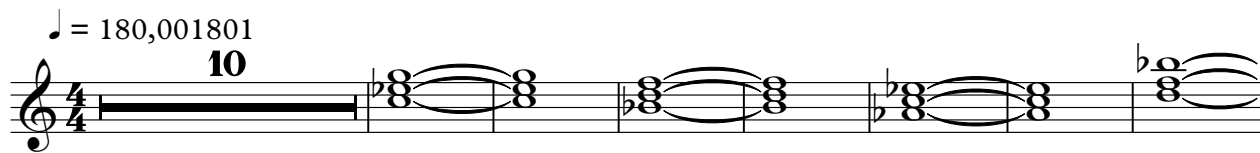

18

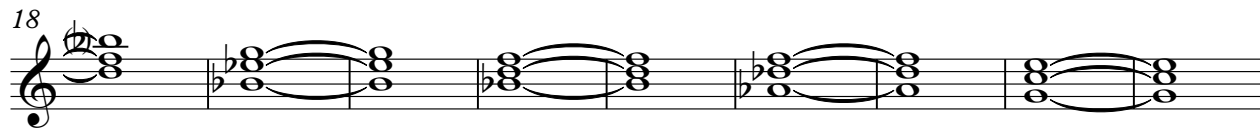

27

36

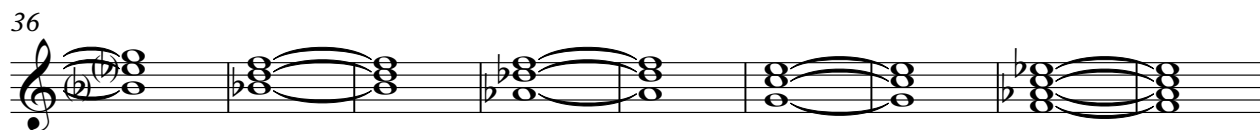

45

54

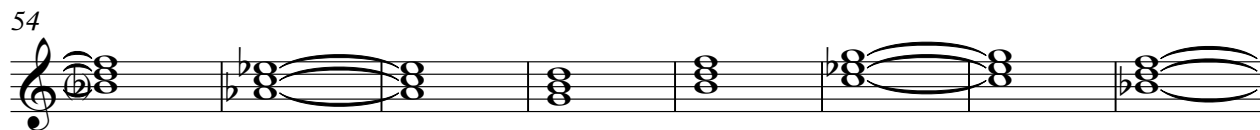

62

71

80

89

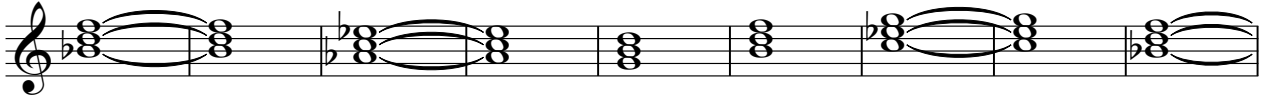

98

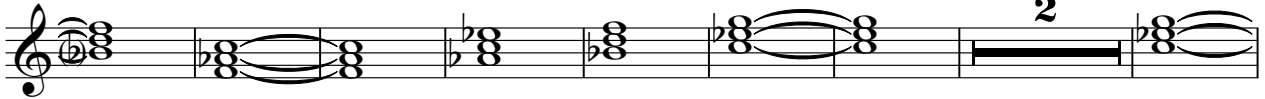

108

117

126

135

144

ORGAN 3

153

159

ICE RAIN

Hall & Oates - Maneater 2

♩ = 180,001801

66

69

38

115

123

Hall & Oates - Maneater 2

STRINGS

♩ = 180, 001801

50

57

70

77

93

106

115

123

138

147

156

2