

Hamilton e Alessandro - Da Pra Tu e Eu

0.0"  
1.1,00  
Da pra tu e eu  
♩ = 164,990189

Percussion

Jazz Guitar

Electric Guitar

5-string Electric Bass

Bandoneon

Bandoneon

FM Synth

♩ = 164,990189

4

Perc.

J. Gtr.

E. Gtr.

E. Bass

Band.

Band.

FM

7

Perc.

J. Gtr.

E. Gtr.

E. Bass

Band.

Band.

Band.

FM

10

Perc.

J. Gtr.

E. Gtr.

E. Bass

Band.

Band.

Band.

FM

13

Perc.

J. Gtr.

E. Gtr.

E. Bass

Band.

Band.

Band.

FM

16

Perc.

J. Gtr.

E. Gtr.

E. Bass

Band.

FM

20

Perc.

J. Gtr.

E. Gtr.

E. Bass

Band.

FM

23

Perc.

J. Gtr.

E. Gtr.

E. Bass

Band.

FM

26

Perc.

J. Gtr.

E. Gtr.

E. Bass

Band.

FM

Solo

29

Perc.

J. Gtr.

E. Gtr.

E. Bass

Band.

FM

Solo

3

32

Perc.

J. Gtr.

E. Gtr.

E. Bass

Band.

FM

Solo

35

Perc.

J. Gtr.

E. Gtr.

E. Bass

Band.

FM

Solo

38

Perc.

J. Gtr.

E. Gtr.

E. Bass

Band.

FM

Solo

41

Perc. J. Gtr. E. Gtr. E. Bass Band. Band. FM Solo

3

3

44

Perc.

J. Gtr.

E. Gtr.

E. Bass

Band.

Band.

FM

47

Perc.

J. Gtr.

E. Gtr.

E. Bass

Band.

Band.

Band.

FM

50

53

56

Perc. J. Gtr. E. Gtr. E. Bass Band. FM

59

Perc. J. Gtr. E. Gtr. E. Bass Band. FM

63

66

69

Perc.

J. Gtr.

E. Gtr.

E. Bass

Band.

FM

Solo

72

Perc.

J. Gtr.

E. Gtr.

E. Bass

Band.

FM

Solo

75

Perc. J. Gtr. E. Gtr. E. Bass Band. FM Solo

77

Perc. J. Gtr. E. Gtr. E. Bass Band. FM Solo

80

Perc.

J. Gtr.

E. Gtr.

E. Bass

Band.

FM

Solo

**Perc.** (Percussion): Features a rhythmic pattern with eighth and sixteenth notes, including triplet markings.

**J. Gtr.** (Jazz Guitar): Features a series of chords and arpeggios, including triads and dyads.

**E. Gtr.** (Electric Guitar): Features a series of chords and arpeggios, including triads and dyads.

**E. Bass** (Electric Bass): Features a simple bass line with eighth and sixteenth notes.

**Band** (Band): Features a complex rhythmic pattern with eighth and sixteenth notes, including triplet markings.

**FM** (Funk Machine): Features a series of chords and arpeggios, including triads and dyads.

**Solo** (Solo): Features a complex rhythmic pattern with eighth and sixteenth notes, including triplet markings.

86

- Perc.**: Features a rhythmic pattern of eighth notes with accents and slurs.
- J. Gtr.**: Features a melodic line with slurs and accents.
- E. Gtr.**: Features a melodic line with slurs and accents.
- E. Bass**: Features a bass line with slurs and accents.
- Band.**: Features a piano accompaniment with slurs and accents.
- Band.**: Features a piano accompaniment with slurs and accents.
- FM**: Features a melodic line with slurs and accents.

89

Perc. J. Gtr. E. Gtr. E. Bass Band Band Band FM

92

Perc.

J. Gtr.

E. Gtr.

E. Bass

Band.

Band.

Band.

FM

95

Perc.

J. Gtr.

E. Gtr.

E. Bass

Band.

Band.

Band.

FM

98

Perc.

J. Gtr.

E. Gtr.

E. Bass

Band.

FM

102

Perc.

J. Gtr.

E. Gtr.

E. Bass

Band.

FM

105

108

111

Perc.

J. Gtr.

E. Gtr.

E. Bass

Band.

FM

Solo

3

114

Perc.

J. Gtr.

E. Gtr.

E. Bass

Band.

FM

Solo

3

117

Perc.

J. Gtr.

E. Gtr.

E. Bass

Band.

FM

Solo

120

Perc.

J. Gtr.

E. Gtr.

E. Bass

Band.

FM

Solo

123

Perc.

J. Gtr.

E. Gtr.

E. Bass

Band.

Band.

FM

Solo

3

3

3

131

# Hamilton e Alessandro - Da Pra Tu e Eu

## Percussion

♩ = 164,990189

6  

11  

15  

19  

23  

28  

32  

37  

42  

V.S.

46

50

54

58

62

66

71

76

81

85

89

94

99

103

107

112

117

122

126

129

♩ = 164,990189

6

11

16

21

26

32

37

42

47

V.S.

52

57

62

67

73

78

83

88

93

98

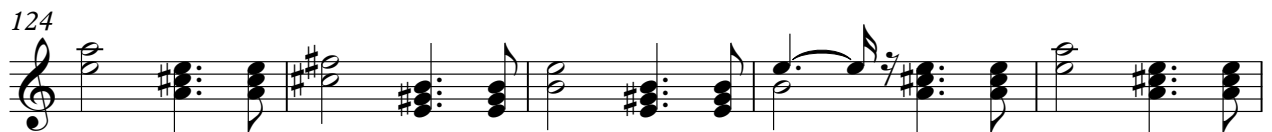

# Hamilton e Alessandro - Da Pra Tu e Eu

Electric Guitar

♩ = 164,990189

V.S.

121

125

129

5-string Electric Bass

Hamilton e Alessandro - Da Pra Tu e Eu

♩ = 164,990189

7

12

17

22

28

33

39

44

49

V.S.

54

59

65

70

76

81

86

91

96

101

106

111

117

122

127

130

# Hamilton e Alessandro - Da Pra Tu e Eu

Bandoneon

♩ = 164,990189

83

86

89

92

126

129

131

Bandoneon

Hamilton e Alessandro - Da Pra Tu e Eu

♩ = 164,990189

6

6

3

10

37

37

6

3

50

37

6

90

37

37

3

130

6

3

Bandoneon

Hamilton e Alessandro - Da Pra Tu e Eu

♩ = 164,990189

V.S.

38

41

44

47

51

55

3

V.S.

58

61

64

67

70

73

76

79

82

85

88

92

V.S.

96

99

102

105

108

111

114

117

120

123

126

129

♩ = 164,990189

7

13

19

25

31

37

43

49

V.S.

55

61

67

74

80

87

93

99

105

111

117

123

128

# Hamilton e Alessandro - Da Pra Tu e Eu

Solo

♩ = 164,990189

26

30

35

39

43

25

70

75

78

82

24

2

108

Solo 3

111

116

120

124

128

131