

Hamilton e Alessandro - Entao Me Esqueca

0.0"
1.1,00
Entro me esqueza

♩ = 120,010078

- Dulcimer:** Plays a series of chords, primarily triads and dyads, with a consistent rhythmic pulse.
- FM Synth:** Plays sustained chords, primarily triads, with a long note value.
- Synth Strings:** Plays sustained chords, primarily triads, with a long note value.

5

Perc.

Dulc.

M. Box

J. Gtr.

Kora

Kora

E. Bass

FM

Syn. Str.

FX 5

Vla.

Vc.

3

9

Perc.

Dulc.

M. Box

J. Gtr.

Kora

Kora

E. Bass

FM

Syn. Str.

FX 5

Vla.

Vc.

11

Perc. Dulc. J. Gtr. Kora Kora E. Bass FM Syn. Str.

13

Perc. Dulc. M. Box J. Gtr. Kora Kora E. Bass FM Syn. Str. FX 5

15

Perc. Dulc. M. Box J. Gtr. Kora Kora E. Bass FM Syn. Str. FX 5

17

Perc.

Dulc.

J. Gtr.

Kora

Kora

E. Bass

FM

Syn. Str.

21

Perc. Dulc. M. Box J. Gtr. E. Bass FM Syn. Str. FX 5 Vla. Vc.

23

Perc.

Dulc.

J. Gtr.

E. Bass

FM

Syn. Str.

Vla.

Vc.

25

27

Perc. Dulc. M. Box J. Gtr. E. Bass FM Syn. Str. FX 5 Vla. Vc.

29

Perc.

Dulc.

J. Gtr.

E. Bass

FM

Syn. Str.

Vla.

Vc.

31

Perc. Dulc. M. Box J. Gtr. E. Bass FM Syn. Str. FX 5 Vla. Vc.

33

Perc. Dulc. J. Gtr. Kora Kora E. Bass FM Syn. Str. Vla. Vc.

6 6

6 3

35

Perc.

Dulc.

J. Gtr.

E. Bass

FM

Syn. Str.

Vla.

Vc.

37

Perc. Dulc. M. Box J. Gtr. E. Bass FM Syn. Str. FX 5 Vla. Vc.

39

Perc. Dulc. M. Box J. Gtr. E. Bass FM Syn. Str. FX 5 Vla. Vc.

41

Perc. Dulc. M. Box J. Gtr. Kora Kora E. Bass FM Syn. Str. FX 5 Vla. Vc.

43

Perc. Dulc. M. Box J. Gtr. Kora Kora E. Bass FM Syn. Str. FX 5 Vla. Vc.

45

Perc. Dulc. J. Gtr. E. Bass FM Syn. Str. Vla. Vc.

47

Perc.

Dulc.

J. Gtr.

E. Bass

FM

Syn. Str.

Vla.

Vc.

49

Perc. Dulc. M. Box J. Gtr. Kora Kora E. Bass FM Syn. Str. FX 5 Vla. Vc.

51

52

Perc. 6 6

Dulc.

M. Box

J. Gtr.

Kora

E. Bass

FM

Syn. Str.

FX 5

Vla.

Vc.

54

Perc.

Dulc.

J. Gtr.

Kora

E. Bass

FM

Syn. Str.

Vla.

Vc.

56

Perc. Dulc. M. Box J. Gtr. Kora Kora E. Bass FM Syn. Str. FX 5 Vla. Vc.

58

Perc. Dulc. M. Box J. Gtr. Kora Kora E. Bass FM Syn. Str. FX 5 Vla. Vc.

60

Perc. Dulc. M. Box J. Gtr. Kora Kora E. Bass FM Syn. Str. FX 5 Vla. Vc.

Detailed description of the musical score: The score is for measures 60-61. The Percussion part features a complex rhythmic pattern with sixteenth notes and rests, marked with '6' and 'x'. The Dulcimer part consists of chords and rhythmic patterns. The M. Box part has a few notes in the first measure. The J. Gtr. part plays chords. The Kora parts have long notes with slurs. The E. Bass part has a melodic line. The FM part has sustained chords. The Syn. Str. part has sustained chords. The FX 5 part has a few notes. The Vla. and Vc. parts have melodic lines with triplets in measure 61.

62

64

Perc. Dulc. M. Box J. Gtr. E. Bass FM Syn. Str. FX 5 Vla. Vc.

66

Perc. Dulc. M. Box J. Gtr. E. Bass FM Syn. Str. FX 5 Vla. Vc.

68

Perc. Dulc. J. Gtr. E. Bass FM Syn. Str. Vla. Vc.

3

3

70

Perc. Dulc. M. Box J. Gtr. E. Bass FM Syn. Str. FX 5 Vla. Vc.

Detailed description of the musical score: The score is for measures 70-71. The Percussion part features a rhythmic pattern of eighth notes with accents. The Dulcimer part consists of chords with a rhythmic pattern of eighth notes. The M. Box part has a triplet of eighth notes in measure 70 and a sustained chord in measure 71. The J. Gtr. part plays chords in measure 70 and a melodic line in measure 71. The E. Bass part has a simple melodic line. The FM part has chords in measure 70 and a melodic line in measure 71. The Syn. Str. part has chords in measure 70 and a melodic line in measure 71. The FX 5 part has a triplet of eighth notes in measure 70 and a sustained chord in measure 71. The Vla. and Vc. parts have chords in measure 70 and melodic lines in measure 71.

72

Perc. Dulc. J. Gtr. Kora Kora E. Bass FM Syn. Str. Vla. Vc.

Detailed description of the musical score: The score is for measures 72-73. The Percussion part features a complex rhythmic pattern with accents and a fermata. The Dulcimer part consists of chords with a steady eighth-note pulse. The J. Gtr. part plays chords with a similar eighth-note pulse. The Kora part has two staves; the upper staff features triplet and sextuplet patterns, while the lower staff has a more melodic line with a sextuplet. The E. Bass part provides a simple bass line. The FM (Fingered Mallet) and Syn. Str. (Synthesizer Strings) parts play sustained chords. The Vla. (Viola) and Vc. (Violoncello) parts play a melodic line with triplet markings.

74

Perc.

Dulc.

J. Gtr.

E. Bass

FM

Syn. Str.

Vla.

Vc.

76

78

Perc. Dulc. M. Box J. Gtr. E. Bass FM Syn. Str. FX 5 Vla. Vc.

80

Perc.

Dulc.

M. Box

J. Gtr.

Kora

Kora

E. Bass

FM

Syn. Str.

FX 5

Vla.

Vc.

3

82

Perc. Dulc. M. Box J. Gtr. Kora Kora E. Bass FM Syn. Str. FX 5 Vla. Vc.

84

Perc.

Dulc.

J. Gtr.

E. Bass

FM

Syn. Str.

Vla.

Vc.

86

Perc.

Dulc.

J. Gtr.

E. Bass

FM

Syn. Str.

Vla.

Vc.

88

91

93

Perc.

Dulc.

J. Gtr.

E. Bass

FM

Syn. Str.

Vla.

Vc.

95

Perc.

Dulc.

J. Gtr.

E. Bass

FM

Syn. Str.

Vla.

Vc.

97

Perc. Dulc. M. Box J. Gtr. Kora Kora E. Bass FM Syn. Str. FX 5 Vla. Vc.

Hamilton e Alessandro - Entao Me Esqueca

Percussion

♩ = 120,010078

5

9

12

16

20

24

28

32

35

V.S.

Percussion

39

43

47

51

53

57

60

63

67

71

Percussion

75

79

83

87

90

92

96

99

31

34

37

40

43

46

49

52

55

58

91

94

97

99

Hamilton e Alessandro - Entao Me Esqueca

Music Box

♩ = 120,010078

4

8

15

26

33

43

53

59

67

72

2

81

Music Box

5

90

5

98

♩ = 120,010078

5

10

15

19

24

29

34

39

44

49

54

58

63

68

73

78

83

88

93

97

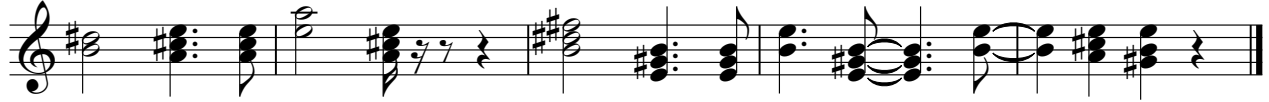

♩ = 120,010078

5

9

14 **2** **15**

33 **6** **3** **7**

44 **4**

52

56

60 **11**

72 **3** **3** **7**

2

Kora

81

89

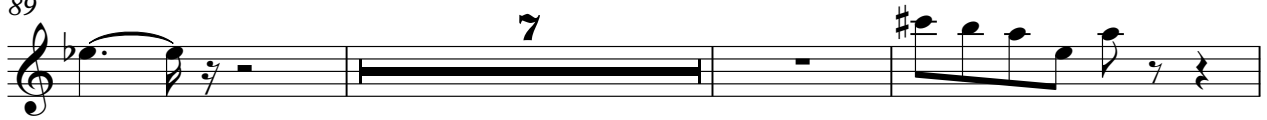

99

♩ = 120,010078

4

8

13 2 15

33 7

43 4

51 5

59 11 6

73 7

84 4

93 5

5-string Electric Bass

Hamilton e Alessandro - Entao Me Esqueca

♩ = 120,010078

6

11

16

22

28

33

38

43

48

V.S.

53

58

63

69

74

79

84

89

94

98

♩ = 120,010078

7

13

20

26

32

38

43

49

55

61

68

74

80

85

91

97

Synth Strings

Hamilton e Alessandro - Entao Me Esqueca

♩ = 120,010078

8

14

19

25

31

36

42

47

53

V.S.

Synth Strings

59

65

71

77

82

88

94

98

FX 5 (Brightness)

Hamilton e Alessandro - Entao Me Esqueca

♩ = 120, 010078

4

8

15

26

33

43

53

59

67

72

2

FX 5 (Brightness)

81

5

90

5

98

5

Viola

Hamilton e Alessandro - Entao Me Esqueca

♩ = 120,010078

5

9

11

25

2

32

36

42

46

52

56

V.S.

2

60 *Viola*

3

64

2 3

70

3

74

2

80

2

84

2

90

3

94

2

99

2

Violoncello

Hamilton e Alessandro - Entao Me Esqueca

♩ = 120,010078

5

9 **11**

25 **2**

32

36

42

46

52

56

V.S.

2

Violoncello

60

3

7

64

2

3

70

3

74

80

84

90

3

94

99
